2 CENTS PAY NO MORE!

Chicago Daily Tribune

THE WORLD'S GREATEST NEWSPAPER

FINAL

VOLUME XCIX.—NO. 42 C (REG. U. S. PAT. OFFICE. COPYRIGHT 1940 BY THE CHICAGO TRIBUNE.) SATURDAY, FEBRUARY 17, 1940.—28 PAGES THIS PAPER CONSISTS OF TWO SECTIONS—SECTION ONE PRICE TWO CENTS IN CHICAGO AND SUBURBS ELSEWHERE THREE CENTS

NEW DEAL PROPAGANDA HIT

Russians Crack Finnish Line at 3 Points

500 AIRPLANES RAIN BOMBS ON ISTHMUS FRONT

Defenders Admit Foe Has Entered Summa.

(Maps on page 9.)

HELSINGFORS, Finland, Feb. 16 (AP).—The Russian army, with 500 planes supporting a tremendous land attack, has crashed ahead to dearly-bought gains at three places along Finland's Mannerheim line on the Karelian isthmus, tonight's Finnish army communique acknowledged.

It was the second time in three days that the Russian mass drive was admitted to have made a dent in the main Finnish defense fortifications.

Shortly before the communique was issued a military informant admitted that the Red army had captured at least part of the village of Summa, which has seen the fiercest fighting of the 16 day old isthmus battle.

Shells Demolish Village.

The informant said the Russians were in Summa on Feb. 13 and presumably still were there. This Verdun of the Russian-Finnish war, now demolished by shellfire, lies only 20 miles southeast of Viipuri, Finland's second largest city and the apparent immediate objective of the Russian onslaught.

The seriousness with which Finland regards the isthmus battle was apparent in the unsmiling faces of citizens and officials while reading the latest official announcement—a strange contrast to smiling, joking and confident troops seen on Saturday, when the Russian infantry attacks were diminished in force in the Summa sector.

There was no question of any sudden collapse of the Finnish defense, Finnish military men said, but the tremendous pressure of the never-ending attacks put a heavy strain on every fighting man.

Text of Communique.

Tonight's communique said:

"Land: Enemy attacks continued on Feb. 15. The severest pressure occurred between Hatjalahdenjarvi and the Vuoksi [river] and at Taipale.

"East of the Summa sector and at a couple of outpoints on the defile between Lake Muolaa and the Vuoksi the enemy succeeded in penetrating to our positions. Elsewhere the attacks were repulsed.

"Northeast of Lake Ladoga enemy attacks were repulsed both among the islands and on shore. Our forces captured one of the enemy's positions. Enemy losses were heavy. At Kuhmo destruction of isolated enemy detachments continued.

Bombs Fire Soviet Camps.

"Air: On Feb. 15 our fighter planes engaged in several successful air battles. In the course of the day we bombed enemy encampments and railways and stations behind his lines. Fires were observed in the encampments after the bombing.

"Enemy air activity was concentrated in the war zone most severely on the isthmus, where the number of enemy planes was estimated at 500. Besides, the Finnish troops at Lappeenranta and Kakisalmi and Viipuri were bombed. Outside the war zone the enemy bombed Riihimaki."

Reds Claim Two Towns Taken.

MOSCOW, Feb. 17, Saturday (AP).—Two Finnish railroad towns five miles north and northeast of Summa were reported by the Leningrad military headquarters today to have been captured by Red army troops yesterday along with 22 more Finnish defensive fortifications.

The Russian communique said Red troops had occupied Leipasuo and Kamara, Finnish towns on the Viipuri-Leningrad railroad. The Russians reported yesterday that their troops were approaching Kamara.

The capture of the 22 additional defensive fortifications raised to 175 such Finnish positions claimed by Russia since the offensive began 17 days ago.

The communique said 420 machine guns and 170 other guns had been captured in the last seven days of fighting.

Report Finns Bomb Railway.

LONDON, Feb. 17, Saturday (AP).—A Reuters [British news agency] report from Helsingfors early today said Finnish planes had bombed the railroad connecting Leningrad with the Karelian isthmus and that several stations were set afire.

NEWS SUMMARY

of The Tribune [And Historical Scrap Book.] Saturday, February 17, 1940.

DOMESTIC.

Dewey accuses New Deal of spending vast sums on propaganda. Page 1.
Judge dismisses $1,000 suit over Bible's scientific accuracy. Page 1.
Garner approves plans of friends to enter his name in California primary. Page 2.

WAR SITUATION.

Finland admits Russians penetrate Mannerheim line at 3 points. Page 1.
Dutch and Belgians keep a close lookout for spies. Page 8.
Sweden spurns Finland's plea for armed aids. Page 9.
Censorship of war news assailed by French deputies. Page 11.

WASHINGTON.

Republicans pick Philadelphia for convention; $200,000 cash bid wins over Chicago. Page 1.
House approves record setting naval bill of $965,779,000 after making slash of 112 millions. Page 1.
Bill to insure free speech on radio introduced in house. Page 3.

LOCAL.

Boy, 7, finds gun on visit to store; kills his father. Page 1.
Lyons predicts quick business recovery if Roosevelt renounces a third term. Page 2.
Aldermen take up seven superhighway plans, but south side protests block action. Page 5.
Accused killer of friend tells jury police extorted false confession by beating him. Page 7.
Deaths and obituaries. Page 12.

SPORTS.

Thirty-three teams seek records in 17th Illinois relays today. Page 17.
Golden Gloves stars await call to city tournament. Page 17.
Rain wins first day's honors in Western Open meet. Page 17.
Northwestern has a big date with Indiana tonight. Page 17.
Sir Damion, 18 others named for Hialeah's McLennan handicap. Page 18.
Another racing service hits a federal snag. Page 18.
La Grange upsets Glenbard prep five, 33-31, in overtime. Page 19.

EDITORIALS.

Still the Boob State; Good, but Not Good Enough; The Peril to Finland; The Exeter Steams Into Plymouth. Page 10.

FEATURES.

Crossword puzzle. Page 5.
News of society. Page 13.
Looking at Hollywood. Page 13.
Front Views and Profiles. Page 13.
Radio programs. Page 20.

COMMERCE AND FINANCE.

Canadian wheat goes to Cuba as American flour. Page 21.
Insurance head tells of loans among four companies' officials. Page 21.
It's Livermore, say brokers, as wheat soars in wild market. Page 21.
Coal control act upheld by federal court. Page 21.
Stock trade control plan hints of exchange battle. Page 21.
Former client of Richard Whitney sues stock exchange. Page 21.
Report J. P. Morgan firm change will cut tax burden. Page 23.
Want Ad index. Page 23.

THE WEATHER

SATURDAY, FEBRUARY 17, 1940.

Sunrise, 6:43. Sunset, 5:25. Moon sets at 2:30 a. m. tomorrow. Venus, Jupiter, Saturn, and Mars are evening stars; no morning stars.

CHICAGO AND VICINITY: Intermittent light rain Saturday, changing to snow flurries Saturday night or Sunday; colder Saturday night and Sunday; moderate easterly winds Saturday, becoming northerly Saturday night.

ILLINOIS: Intermittent light rain Saturday, changing to snow flurries in northwest and west-central Saturday afternoon or night; snow flurries Sunday in east and south, becoming fair in northwest; colder in northwest and west-central Saturday; colder Sunday, except in extreme northwest.

TEMPERATURES IN CHICAGO

For 24 hours ended 2 a. m. Feb. 17:

3 a.m.	†32	10 a.m.	34	3:30	*42
4 a.m.	32	11 a.m.	35	4 p.m.	41
5 a.m.	32	Noon	46	5 p.m.	38
6 a.m.	33	1 p.m.	38	6 p.m.	37
7 a.m.	33	2 p.m.	39	7 p.m.	37
8 a.m.	33	3 p.m.	41	8 p.m.	‡36
9 a.m.	33				

9 p.m.	36		
10 p.m.	35		
11 p.m.	34		
Midn't.	34		
1 a.m.	33		
2 a.m.	33		

*Highest. †Lowest. ‡Unofficial. 8 p.m.-2 a.m.

For 24 hours ended 6:30 p. m. Feb. 16:

Mean temperature, 37 degrees; normal, 26 degrees; excess for February, 72 degrees; deficiency since Jan. 1, 160 degrees.

Precipitation, none; February deficiency, .86 of an inch; deficiency since Jan. 1, 1.51 inches; total since Jan. 1, 1.04 inches.

Highest wind velocity, 20 miles an hour from the southeast at 5:40 a. m.

[Detailed weather report on page 22.]

Total average net paid circulation

JANUARY, 1940

DAILY in excess of 1,000,000

THE CHICAGO TRIBUNE

RECORD SETTING 965 MILLION IS VOTED FOR NAVY

House Turns Down Guam Item.

BY WILLARD EDWARDS.
[Chicago Tribune Press Service.]

(Graph on page 4.)

Washington, D. C., Feb. 16.—A record-breaking navy appropriation bill totaling $965,779,438 was approved in the house and sent to the senate today. It was accompanied by a warning to both the army and navy that they must stay within the limits of the huge funds granted them for the coming fiscal year.

John Taber.

The house approved a reduction of 112 million dollars in the navy budget estimates prepared by President Roosevelt. Representative John Taber [R., N. Y.], ranking minority member of the appropriations committee, noted that government departments have a habit of evading these congressional economies by applying to congress for so-called deficiency appropriations later in the year.

Taber said he spoke for a large number of members of the committee. If Republicans gain a majority in the house at the November elections, as many political observers believe probable, Taber would become chairman of the appropriations group in January, 1941.

Warns of Economy Rule.

"I want every government department to realize," Taber told the house just before the navy bill was passed without a record vote, "that I shall oppose every deficiency request, and I speak for a very large number of the members of the appropriations committee. I expect all departments, including the army and the navy, to so allocate their funds that they will last thru the year."

By a teller vote of 123 to 114 the house knocked out of the navy measure a request for $1,000,000 to start work on a $3,000,000 harbor dredging and breakwater construction project on the Island of Guam in the far Pacific.

The Guam proposal was defeated amidst a chorus of criticism that it was the beginning of fortification of the tiny, coral outpost. Its isolated position, 3,800 miles west of Hawaii and less than 1,400 miles from Japan, make the island a definite threat to peaceful relations with Japan, members argued. This country seized the island from Spain in 1898.

Base for Clipper Ships.

Supporters of the project insisted that the improvements are merely designed to promote the safety of the harbor for seaplane landings. The island is a stopping point for the Pan-American Clipper ship service.

The house last year also refused to approve a bill authorizing the expenditure of $5,000,000 at the island.

"If this nation has imperialistic desires, then Guam ought to be fortified," declared Representative James P. Richards [D., S. C.]. "Otherwise we should leave it alone."

"Are we refusing to make this harbor usable because we are afraid of some Asiatic country?" responded Representative Millard F. Caldwell [D., Fla.]. "If so, how can we hold up our heads in the company of nations?"

Loses by Mere 9 Votes.

Defeated first on a voice vote, then on a standing vote, 111 to 91, the Guam project finally lost on the teller vote by a mere 9 vote margin. Administration leaders avoided a record vote on the proposal.

The only other attempt to reduce the total of the bill came from Representative Robert F. Rich [R., Pa.]. He offered an amendment preventing the expenditure of $1,500,000 for the laying down of the keel of one of the 45,000 ton battleships in the naval building program. It was defeated, 109 to 52.

The navy bill provides funds to start work on 19 combat ships, five auxiliary vessels, and 352 additional airplanes, as well as to continue work on 79 warships and 18 auxiliary vessels already under construction.

THAT'S HOW WE GOT MIXED UP IN THE LAST WAR

Skeptic's Suit Over Genesis Makes Exodus

New York, Feb. 16 (AP).—After listening to arguments for two days, a municipal court justice today dismissed a $1,000 action which made an issue of the Bible's scientific accuracy.

The first chapter of the book of Genesis was one of the principal points fought over by opposing lawyers in the suit brought by William Floyd, publisher of the magazine, The Arbitrator, against the Rev. Harry Rimmer, evangelist and defender of the Bible's scientific correctness.

Floyd alleged that Rimmer offered $1,000 to any one who could prove any scientific inaccuracies in the Bible, that he [Floyd] produced 51 biblical errors, and that Rimmer refused to pay him the reward. Justice Benjamin Halleck heard the case without a jury.

Witness Enlists Science.

The principal witness today was Wolsey Teller, vice president of the American Association for the Advancement of Atheism, who described himself as an editor, scientist, and writer on astronomy, anthropology, and biology.

He said scientists disagreed with the first chapter of Genesis—the story of creation.

"Science," he said, "does not recognize the words 'created' or 'made' because they involve a maker. The consensus of science is that the earth evolved by evolution."

Argues Earth Isn't Flat.

Teller testified, among other things, that the earth was 2,000 million years old and was round, not flat. He said "no one was there" when the earth was created, "but the theory is that two stars were close together and the larger star threw out a film which condensed into several planets and one of them is the earth." The stars, he added, "came from the nebulæ."

Man, testified Teller, began with the vertebrates and now "is an evolved ape."

These theories, Teller declared, did not conform to the story in the first chapter of Genesis nor to the biblical story that the earth was created in six days.

Denies Belief in Divine.

"Do you believe in God?" Teller was asked by James A. Bennett, attorney for Rimmer.

"No, sir," replied the witness.

"And all your testimony is given from the viewpoint of a man who doesn't believe in God?"

"From the viewpoint of science which has brought me to the viewpoint there is no God," snapped Teller. He asserted he did not "believe in heaven, or hell, or a future life, nor future punishment, for that matter."

"You get your punishment in court," he added.

Judge Halleck found a way to dismiss the suit without ruling on the scientific soundness of the Bible. He ruled the plaintiff had failed to show the defendant was the person who inserted the ad offering the $1,000 reward. The decision, however, deprived Rimmer of the privilege of presenting his evidence that the Scriptures are scientifically accurate.

BRITISH ORDERS GIVEN CLIPPER PASSENGERS; BAN SEALED LETTERS

Baltimore, Md., Feb. 16 (AP).—Passengers boarding a Europe bound Clipper, including a high United States army air official, were given copies of British censorship regulations today advising they would be subject to search in Bermuda.

The regulations warned that in addition to the mail load being subject to censorship, passengers would not be permitted to carry sealed letters, photographs, sketches, or documents on their persons and that regardless of nationality they would be subject to search.

Aboard the Clipper, which arrived at the island tonight, was Maj.-Gen. Delos C. Emmons, commanding officer of the army air corps' fighting squadrons, whose trip was unexplained. The first Negroes to make a transatlantic flight since passenger service started also were aboard, the wife and sister of a Negro attorney in London.

YOU DON'T LIKE SPINACH? WELL THEN, READ THIS

Redlands, Cal., Feb. 16 (AP).—Mother and dad can be wrong.

Dr. Roger Truesdale, nationally known food chemist, told a civic organization science has learned that the calcium properties of spinach are not available to the human system. Only 20 per cent of its iron is available.

"But this is not the worst of it," said Dr. Truesdale. "The oxilate radical in spinach precipitates the calcium from other foods and carries it away. After all, youngsters have been exactly right in their tearful resistance to the supposed builder of sturdy bodies."

Heir to Danish Throne Born to Wife of "Sailor Prince"

COPENHAGEN, Denmark, Feb. 17, Saturday.—The line of succession to the Danish throne was secured this morning when Princess Caroline Mathilde, wife of Prince Knud, known as "the sailor prince," second son of King Christian, gave birth to a 7½ pound boy. He is the only male heir in the royal family.

Boy, 7, Shoots Gun in Store; Father Is Slain

(Pictures on page 3.)

Frank Miller, a shipping clerk, his wife, Mary, 26, and their two boys, Frank III., 7, and Bobbie, 2, left their home at 2738 Lake street after dinner last night and headed for the hardware store at 2761 Lake street. The store is owned by Miller's friends, John and Michael Capasso, brothers.

The Capassos weren't in the store when the Millers arrived. Mr. Miller paid a bill to the clerk, William Jones, then stopped to help Salvatore Nuzzo, 13, work out an arithmetic problem. Mrs. Miller sat in a chair with Bobbie.

Young Frank Goes Exploring.

His brother, Frank, a pupil in the second grade at the Beidler school, Kedzie avenue and Walnut street, was rummaging around in the store.

He went from counter to counter, inspecting the shiny hardware. Finally he came to the rear counter, near where his dad was helping young Nuzzo with his school work. It was a dull looking counter with nothing on top.

Frank reached underneath, into a bin full of nails. His hand touched a shiny nickel plated revolver. Frank had never seen a real gun before.

Tries Pulling the Trigger.

He examined it, held it aloft, lowered it, then raised it again. He put a finger on the trigger and pulled.

There was a loud report. The boy's father fell.

Later, over in the Warren avenue station, the boy sat on his mother's lap and cried: "I just picked it up and put my finger in the place to shoot it."

Police didn't try to make him understand that his father was dead—killed almost instantly by a bullet thru the back.

G. O. P. SELECTS PHILADELPHIA FOR CONVENTION

BY ARTHUR SEARS HENNING.
[Chicago Tribune Press Service.]

Washington, D. C., Feb. 16.—The Republican national committee today called the 1940 Republican national convention to meet at Philadelphia June 24. Chairman John Hamilton challenged the Democrats to nominate President Roosevelt for a third term.

Mayor R. E. Lamberton of Philadelphia.

Philadelphia got the convention by outbidding Chicago with an offer of $200,000 cash in addition to the convention hall and all concessions free of charge. Mayor Edward J. Kelly of Chicago offered to pay the expenses of the convention, which he estimated would not exceed $135,000, but declined to offer a cash bonus to the committee. Philadelphia's money won easily, the vote being 67 for Philadelphia, 30 for Chicago, and 2 for Fargo, N. D.

Democrats Meet Here.

The Democratic national convention will meet in Chicago after the Republican convention adjourns. Chicago last week landed the Democratic convention by matching Philadelphia's cash bid of $125,000 plus convention hall rent, which represented a total of $150,000.

However, to obtain the advantage of shaping their platform and nominating their ticket after the Republicans shall have acted, the Democrats delegated to National Chairman James A. Farley authority to fix the time of their meeting.

President Roosevelt and the third term boosters have been advocating a Democratic convention held as late as September. Delay would allow further time for war developments that could be used as arguments for keeping the President in office and in a short campaign no Democratic candidate but Mr. Roosevelt would be able to get his case before the country.

Chicago Presents Invitation.

Mr. Farley, who is opposed to a third term, is in favor of holding the Democratic convention shortly after the Republican, in accord with custom. In Miami, Fla., today Mr. Farley said he would announce his selection within the next few days.

Hill Blackett, national committeeman for Illinois, introduced to the Republican committee the speakers who presented the convention bid for Chicago. William J. Kelley and William J. Hennessy of the Chicago Association of Commerce detailed Chicago's advantages. Mayor Kelly extended a warm invitation.

"We are willing to pay any reasonable costs," he said, "but we are not here to bid against any city. If Philadelphia wants to bid high it's all right with us. We have found that campaign contributions by corporations are illegal."

Mrs. Baur Boosts for Chicago.

Mrs. Bertha D. Baur, Illinois committeewoman, arguing that Pennsylvania already has been reclaimed by the Republicans, urged selection of Chicago to aid the reclamation of Illinois from the Democrats.

Mayor Robert E. Lamberton of Philadelphia wound up the case for that city by offering the convention hall, all expenses, all concessions, and $200,000 in cash. He waved aloft two certified checks for 80 per cent of the amount.

William Stern, North Dakota committeeman, had the committee in gales of laughter with his bid for Fargo, which, he said, has 22 hotels, all protected by the police, and 53 miles of pavements. He offered the committee a blank and unsigned check.

Kelly Offers Expenses Only.

Committeeman R. B. Creager of Texas endeavored to pin Mayor Kelly down on the expenses Chicago would pay. He said the expenses run all the way from $125,000 to $175,000. The mayor refused to take the bait. He said Chicago got the Democratic convention with a $125,000 bid, plus convention hall rent. He added that the Republican convention of 1932 cost $117,000 and that at Cleveland in 1936 it cost $127,000. He reiterated that Chicago would pay only the expenses.

Then the stampede to Philadelphia began. Ralph Williams of Oregon was named arrangements committee chairman and Mrs. Baur as the Illinois member.

Chairman Hamilton, in opening the committee meeting, assailed the New Deal as a colossal failure and predicted President Roosevelt's defeat if he is renominated.

DEWEY CHARGES WASTE IN YEAR OF 107 MILLIONS

Postoffice Figures Are His Proof.

Turn to the back page for pictures of some of the Chicago buildings wrecked during the New Deal depression. Story on page 4.

BY ARTHUR EVANS.
[Chicago Tribune Press Service.]

Cheyenne, Wyo., Feb. 16.—Propaganda mills of the New Deal are as extensive as those of the totalitarian nations of Europe, Thomas E. Dewey said in a speech here tonight at a dinner and Republican roundup arranged by State Republican Chairman James Griffith.

In all departments at Washington, D. C., the New York candidate for the Republican presidential nomination declared, burocrats are grinding out propaganda in mass production. The United States mails, for example, he said, are carrying four times as much franked matter as before the New Deal years.

Huge Rise Shown.

In 1932, last Republican year, free mailing by the government would have cost $9,100,000 in postage. In 1938 this figure rose to $35,700,000. Dewey said postage is less than one-third of the actual cost of getting out the propaganda. Therefore it would mean the New Deal spent $107,000,000 on its mailed propaganda in 1938.

"There has been considerable serious concern in this country in recent years over the trend toward centralization of power in the national government," said the famous New York prosecutor. "The administration has steadily spread the idea that government should control labor, capital, and agriculture. It has taught our people to look to Washington, D. C., for a living. It has sought to substitute political cure-alls for individual strength. Moreover, the steadily increasing mountain of debt will shackle our people for a generation to come.

"There are many who believe all these factors constitute a dangerous trend toward totalitarianism. This is a very important matter to all of us. You and I want our children to grow up in the same kind of a free country we have enjoyed in the past.

Paid Propagandists Hidden.

"Now nobody can find out by examining the present budget just how many full-time paid propagandists are on the pay roll. These are tucked away by the hundred as secretaries, assistant directors, and assistant administrators of this agency and that. No man can tell whether there are 500 or 5,000 publicity men on the pay roll. Nobody can find out how much you are paying in taxes to support this propaganda machine.

"But there was one spot where the smallest item of all in the cost of propaganda is shown in a government report. That little item is postage.

"The cost of postage will usually run from a quarter to a third of any mail advertising campaign. The rest is the advertising agency expense, the copy writers' salaries, cost of printing, and cost of paper. Let us assume, then, that propaganda postage runs as much as a third of the total cost. The postoffice department figures are where the leak on the cost of propaganda comes. Leaving out the postoffice department itself and the congress, the free mailing by the government in the last Republican year, 1932, was $9,100,000 in postage.

How the Figures Rose.

"In 1933, the first year of the New Deal, this postage cost jumped from $9,100,000 to $14,300,000. The next year it jumped to $23,000,000. The last figure we have is for 1938, when the cost of propaganda postage was $35,700,000, four times as great as in 1932.

"If postage is a third of the total cost of New Deal propaganda, $35,700,000 for postage means the New Deal spent $107,100,000 on propaganda alone in the year 1938. That is a brazen misuse of the people's money to keep a party in power. It is one sample of the type of abuse of power which must be brought to an end in 1940. It is another illustration of what a good housecleaning will do toward balancing the budget of the United States. That housecleaning is long overdue.

"In Wyoming the total cost of your state government under your new Republican governor [Nels Smith] is only 6½ million dollars a year, com-

pared with $107,100,000 spent by the New Deal for propaganda alone. That figure of $107,100,000 is more than the total budget of any one of 41 out of our 48 states."

Word that the Republican national convention will be held June 24 was received on the Dewey train with manifestations of pleasure. Dewey himself did not comment, but others recalled that the Dewey camp has been urging an early date, some time in June instead of in a later month.

His Expressed Advice.

On this trip to the Pacific northwest, whenever politicians brought up the question of the best date, Dewey counseled them to urge national committeemen to date the meeting for about the third week in June instead of delaying in the hope that the Democrats might nominate first.

One theory advanced for weeks by Dewey enthusiasts has been that Dewey would be the strongest candidate at the convention if the Republicans nominated before knowing whether the Democrats would name the President for a third term. Other factors, such as time needed for the campaign, were part of the argument.

Dewey Assails Propaganda Costs

(Story starts on page 1.)

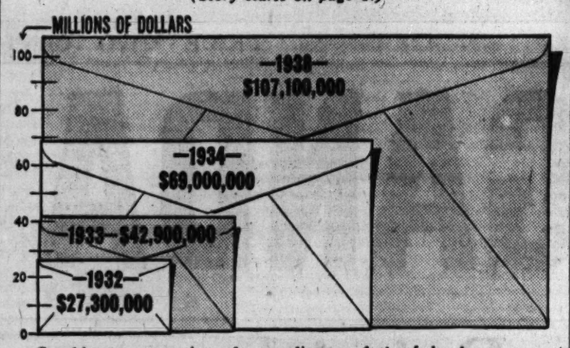

Graphic representation of expenditures of the federal government for propaganda purposes in 1932, the last year of the Hoover administration, and in three years of the Roosevelt administration, as estimated by Thomas E. Dewey, candidate for Republican nomination for President. Mr. Dewey obtained postoffice department figures on the cost of transmitting government printed matter, as shown in the graph below, and estimated that the total cost, including salaries of writers, paper and printing, at three times the bill for postage.

CLINNIN ENTERS G. O. P. RACE FOR LIEUT. GOVERNOR

Springfield, Ill., Feb. 16 (AP).—Two more candidates for the Republican nomination for lieutenant governor, Gen. John V. Clinnin of Glencoe and Charles Hindley of Peoria, filed nominating petitions today.

Warren Wright of Springfield, only Republican so far to enter the race for state treasurer, also filed his petition today.

Others who filed nominating petitions included:

Congress—David M. Jacobson, Chicago [R., 6th district]; Monte G. Randall, Chicago [D., 9th district]; William A. Bone, Peoria [R., 10th district]; Henry Frees, Belleville [D. 22d district]; Leroy E. Miller, East St. Louis [R., 22d district]; Milo D. Yelvington, Newton [R., 23d district]; Ben O. Sumner, Lawrenceville [R., 23d district].

State senator—Stanley A. Kasprzyk, Chicago [D., 4th district]; Albert E. Nordstrom, Waukegan [R., 9th district]; C. E. Spang, Georgetown [D., 22d district]; Rollins L. Scott, Carrollton [D., 38th district].

State representative—Lobenguia Mosley, Chicago [D., 3d district]; Benjamin H. Crockett Sr., Chicago [R., 5th district]; Edward N. White, Chicago [R., 5th district]; Wyllys T. T. Miller, Chicago [R., 13th district]; Clinton Searle, Rock Island [R., 33d district]; Alva C. Strader, Hindsboro [D., 34th district].

State central committeeman—Rudolph W. Kropp, Coal Valley [D., 14th district].

Delegates to national convention—E. J. Pacey, Paxton [R., 17th district]; Chester H. Farthing, Belleville [D., 22d district]; John A. Short, Chester [D., 25th district].

JOHN GUTKNECHT TO ENTER RACE FOR PROSECUTOR

Attorney Raymond F. Hayes announced yesterday that Municipal Judge John Gutknecht, who is in California, has consented to run for the Democratic nomination for state's attorney. Hayes is chairman of a committee sponsoring a drafting movement.

"Judge Gutknecht has given his consent," said Hayes. "When he arrives in Chicago on the Chief next Monday, we'll have a big delegation at the Polk street station to meet him. We may have a band. We'll present him with a complete petition for his nomination and will escort him to the county building, where he will file it."

Monday is the last day for filing petitions of candidates for local office with County Clerk Michael J. Flynn and for filing state candidates' petitions with Secretary of State Edward J. Hughes at Springfield.

Roosevelt Agent Ousted by Ickes Gets New Job

Washington, D. C., Feb. 16 (AP).—Charles West, former White House emissary to congress, who has been out of federal office since Secretary Harold L. Ickes closed his office in the interior department two years ago, landed a job at the treasury today. West was appointed a member of the processing tax board of review at a $7,500 a year salary. A former Ohio congressman, West became President Roosevelt's contact man on Capitol Hill while still a member of the house. The board's job is to judge appeals made by millers, packers, and other processors of agricultural products from rulings of the commissioner of internal revenue on their requests for refunds on processing taxes paid under the invalidated AAA act.

FAILS IN SUICIDE ATTEMPT.

Ralph Corrigan, 35 years old, was recovering last night in county hospital from the effect of a dozen sleeping tablets. He was found unconscious in Union station early in the day, and a suicide note was found in the station bar. He gave his address as 172 East Superior street.

OCEAN VESSEL MOVEMENTS.

Arrived.	At.	From.
Ekermont	Gibraltar	New York
Exochorda	Piraeus	New York
Saturnia	Po. Delgada	New York
Departed.	**From.**	**For.**
Exiria	Palermo	New York
Vulcania	Po. Delgada	New York

WISCONSIN TEST LIKELY TO TELL 3D TERM STORY

Might Be First Real Battle Ground.

Madison, Wis., Feb. 16 (AP).—Wisconsin's political testing ground, which was fertile soil for President Roosevelt in 1932 and 1936, may provide the first direct answer to what the electors are thinking about a third term. The Badger state rates 24 delegates to the Democratic National convention but 48 candidates—divided into two groups—are scrapping for a chance to go to Chicago to cast their votes for re-nomination of the President.

Primary April 2.

The Wisconsin presidential primary, to be held April 2, is potentially the first affording the opportunity for a clear-cut decision between Mr. Roosevelt and Vice President John Garner.

The Garner movement, backed by some influential Democrats, is being conducted with the Vice President's consent. The two-way drive to draft Mr. Roosevelt is being staged by rival Democratic groups in this land of the La Follettes without the President's sanction, so far as has been officially revealed. His acceptance, under Wisconsin law, is not necessary.

There may be another election slate pledged to Paul V. McNutt on an assumption that the President would not accept a third term.

An Erratic History.

Wisconsin generally has been known as a state accustomed to occasional political upheavals.

In 1932 the election returns showed: Roosevelt, 707,410; Hoover, 347,741. In 1936 the result was: Roosevelt, 802,984; Landon, 380,828.

During this span a Democratic governor was elected and then unseated by Philip F. La Follette, who unfurled the banner of the new Progressive party. A Republican, Gov. Julius P. Heil, now presides in the capitol.

United States Senator Robert M. La Follette Jr., who will come up for reëlection next November, and his brother, Philip, have remained unusually quiet about presidential prospects.

State Politics Involved.

The "draft Roosevelt" drive has been intermingled with state politics.

One group of Democrats, dissatisfied with state party leaders, formed "the Democratic Party Organization of Wisconsin" and put up a slate of delegate candidates pledged to nominate the President or any one he selected.

National Committeeman Charles E. Broughton then called a conference which offered an "official" slate of Roosevelt-pledged candidates.

State Chairman William D. Carroll, meanwhile, expressed opposition to a third term.

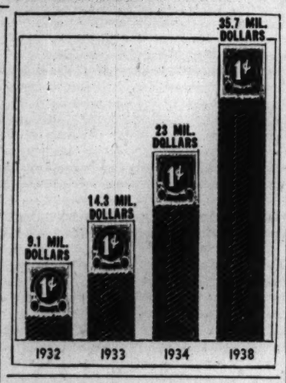

START PETITIONS TO PUT DEWEY IN NEBRASKA RACE

New York, Feb. 16 [Special].—Petitions to enter District Attorney Thomas E. Dewey of New York in the Nebraska Republican presidential preference primary on April 9, have been put in circulation in that state, it was learned here today.

Circulation of the petitions was said to be a precautionary measure to have them ready for filing by March 1. No definite decision to enter Dewey has yet been made and none is expected until after his return here Monday from his western campaign trip.

Nebraska is one of the states in which supporters of Senator Arthur H. Vandenberg of Michigan expect to elect delegates favorable to his candidacy. They have declared they will enter Senator Vandenberg in Nebraska if Dewey is entered. Both have been entered for the Wisconsin primary April 2.

24TH WARD VOTE BOARD GIVES UP IN FRAUD CASE

Five polls officials who served in the 57th precinct of the 24th ward in the mayoralty election last April surrendered on vote fraud contempt charges yesterday before County Judge Edmund K. Jarecki. They are the 21st precinct board from this ward against whom charges are pending. The defendants are Mrs. Mildred Gotheif, 1224 South Avers avenue, Democratic judge; Joseph Cohen, 1335 South Springfield avenue, and George J. Schoenberg, 1333 South Springfield avenue, Republican judges; David Cohen, 3845 Roosevelt road, Democratic clerk, and Daniel Steinberg, 1229 South Springfield avenue, Republican clerk.

Chicago Daily Tribune
THE WORLD'S GREATEST NEWSPAPER

Vol. XCIX. Saturday, Feb. 17. No. 42.

Published daily except Sunday at Tribune Tower, 435 North Michigan avenue, Chicago, Illinois.
The Tribune company, publishers.

MAIL SUBSCRIPTION PRICES.

Mail subscription prices in Illinois (outside Chicago), Indiana, Iowa, Michigan, and Wisconsin: Daily Tribune only, $5.00 per year; with Sunday Tribune, $12.50 per year.
Zones 3 and 4 in states other than Illinois, Indiana, Iowa, Michigan, and Wisconsin: Daily Tribune only, $7.50 per year; with Sunday Tribune, $15.00 per year.
Zones 5, 6, 7, and 8 inclusive, Canada, Mexico: Daily Tribune only, $12.00 per year; with Sunday Tribune, $18.50 per year.
Foreign: Daily Tribune only, $25.00 per year; with Sunday Tribune, $45.00 per year.
Entered as second class matter, May 14, 1903, at postoffice at Chicago, under the act of March 3, 1879.

NO THIRD TERM BREATHING SPELL URGED BY LYONS

Predicts Trade Recovery if Roosevelt Quits.

BY PARKE BROWN.

Richard J. Lyons, Republican candidate for governor, urged last night that President Roosevelt return to his old thought that American business occasionally needs a breathing spell. He proposed that it be a breathing spell for the American people as a whole and that it cover the next four years.

"He can do it merely by a decision that he will not seek a third term," Lyons told an overflow crowd at the Jubilee temple at 114 East 59th street in the 5th ward.

Warns of Foreign Pacts.

At the same meeting Wayland Brooks, candidate for United States senator, warned his audience that secret negotiations with warring European nations in which the New Deal is involved are a repetition of the moves that carried the United States into the world war.

"If the President announces he'll not seek a third term," said Lyons, "we'll really be on our way. Business will be resumed on a large scale, private capital will supplant public spending, factories will hum, and the unemployed will go back to work.

"Once the shackles of New Dealism are removed we shall begin a period of prosperity unparalleled in our history.

"All we need is assurance of no further interference by government. To create jobs for the unemployed business must be encouraged and not discouraged. Capital must feel secure if it is to be invested in the ordinary legal channels to start the wheels of industry moving. Neither American industry nor American labor can afford four more years of Roosevelt."

Balance of Power Needed.

Brooks said that the two things that destroy human liberty are war and the despotic control of dictators. Then he continued:

"With dictators stamping out human liberties in several of the great countries of the world, with other nations such as England suspending all elections until after the war, and with France operating under wartime dictatorial powers, the American people must realize that if we are to remain at peace and preserve our liberties we must have a strong revitalized Republican party in 1940. This will bring a balance of power in our government.

"Every citizen who wishes to do something to preserve our form of government and our peace with the world should welcome the visit of Republican workers to his home this year and should volunteer to assist them."

Meet to Burn Mortgage, but Flames Raze Church

Columbus, Ind., Feb. 16 [Special].—Members of the Bethel Baptist church at Waterloo, four miles south of here, were scheduled to meet last night to celebrate the burning of the church mortgage. But fire starting in the basement razed the structure as the gathering congregation stood by powerless to act.

Charges Assault

[Maurice Seymour Photo.]
LILLIAN ROTH.

New York, Feb. 16 (AP).—Screen Actress Lillian Roth's charge that a husky 6-footer fractured her jaw with a punch at a cocktail party added another line today to café society's fisticuff history.

The comedienne, who can take sparring on the movie lot when it's called for in the script, said she was definitly opposed to prize fight tactics at parties.

The man, Eugene Weiner, 38, a securities salesman, denied in the police lineup that he smote her at the cocktail party in her hotel apartment Jan. 22. He was arrested last night on a felonious assault charge.

EX-ALD. MULCAHY GETS LEGAL POST AT $10,000 A YEAR

Michael F. Mulcahy, president of the board of local improvements, was appointed assistant corporation counsel yesterday by Corporation Counsel Harnet Hodes. In his new position Mulcahy will receive $10,000 a year. He will be assigned as attorney for Oscar E. Hewitt, commissioner of public works.

Mulcahy was alderman of the 8th ward for four years. He was defeated for reëlection last spring by Roy E. Olin, a Republican. As alderman he received a salary of $5,000 a year. Last fall he was appointed president of the board of local improvements at a $6,000 annual salary but this was taken from him Feb. 1 when the board trustees were made "dollar a year" men by the city council. The reduction in board salaries followed a reorganization of the board of local improvements under the 1940 city budget.

A. L. Cronin, 7019 Indinaa avenue, also was appointed an assistant corporation counsel at a salary of $3,000 a year.

BANDIT ANGERED; SLUGS VICTIM.

The robber who halted Ernst Schwilk, 3008 North Laramie avenue, near 2945 Linder avenue last night was angry when he found the victim had no money. He went on after slugging Schwilk, who is 65 years old, with a pistol.

CALIFORNIA GETS GARNER'S ASSENT TO PRIMARY RACE

Tells Backers They Can Enter His Name.

Washington, D. C., Feb. 16 (AP).—Vice President Garner announced today that he would enter the Democratic primary in California, seeking to duplicate his 1932 feat of winning the California delegation's support for the Democratic presidential nomination.

In a telegram to Garner-for-President club leaders, the Vice President said their action in entering his name in the May 7 preferential primary in California had his approval.

The telegram was addressed to Zach Lamar Cobb of Los Angeles and William H. Wallace Jr. of San Francisco. They previously had written Garner that it was "the prevailing belief that California will be yours by an even greater majority" than in 1932 when the state's delegates were instructed for Garner for President.

Garner's Acknowledgement.

"I am pleased to acknowledge your telegram of today advising that my friends in California, acting thru the California Garner-for-President organization, propose to enter my name as a candidate in the May presidential primary election," Garner telegraphed Cobb and Wallace.

"This has my full approval since it is in conformity with my public announcement a few weeks ago in which I expressed the opinion that the Democratic candidate should be selected at the primaries and conventions. I recall with deep appreciation that I was the choice of California Democrats in a similar primary election in 1932 and I am, of course, grateful for their continued confidence in me."

Threw Strength to Roosevelt.

Cobb and Wallace said in their letter that the Garner committee in California already was obtaining expressions from Democratic party members as to their preference for Garner delegates.

The entry of the Vice President in the California race recalled the incident of the 1932 Democratic national convention when Garner and former Senator W. G. McAdoo of California threw the support of the California and Texas delegations, totaling 90 votes, to President Roosevelt and assured his nomination. Texas has 46 votes and California 44 in the convention.

Mrs. Clara Driscoll, Democratic national committeewoman for Texas and co-chairman of the national Garner-for-President committee, visited the Vice President today.

"I am firmly convinced that Mr. Garner will be the Democratic nominee and our next President," she said after talking with the Vice President.

Roosevelt in Penn Primary.

Harrisburg, Pa., Feb. 16 (AP).—The name of President Roosevelt will be entered in the Pennsylvania presidential preferential primary April 23, Democratic State Chairman David L. Lawrence announced today. The state committee endorsed the President for a third term at its meeting early this month. Lawrence said nomination petitions for Roosevelt are being prepared for circulation.

Elected at U. of I.

[Paul Stone-Raymor Photo.]
MISS NANCY NICOLL.

Urbana, Ill., Feb. 16 [Special].—Charles L. Stewart Jr. of Urbana today was elected president of the senior class at the University of Illinois for the second semester, defeating Louis Hauptfleisch of Springfield, Ill. Tom Burke, 915 Buena avenue, Chicago, was named senior vice president.

In the junior class election Homer Hindman of Urbana was elected president and Charles Farr, Morral, O., vice president.

James Rice, Cairo, Ill., was named president of the sophomore class and Miss Nancy Nicoll, Oak Park, vice president.

Kenny Sauder, Roanoke, Ill., was elected president of the freshman class, with Sallie Jean Turner of Evanston being elected vice president.

Fine Woman for Beating Her Estranged Husband

Mrs. Bertha Earley, 56 years old, 2501 Madison street, yesterday was fined $5 by Municipal Judge Jay A. Schiller for beating her estranged husband, Robert, with a rubber hose. Harvey White, 30, of 1519 Hudson avenue, her son by a former marriage, was fined $10 for helping in the attack.

Famous For Ham and Sweets
Open All Night for Your Pleasure
GRILLED STEAK SANDWICH
with Barbecue Sauce
Tender as Butter!
COME IN AFTER THE PARTY!
YOUR HOST, D. L. TOFFENETTI
TRIANGLE RESTAURANTS
OPEN ALL NIGHT AT
57 W. RANDOLPH STREET
NEAR DEARBORN—THREE FLOORS
Six Others in the Loop
225 S. Wabash Ave. 119 S. Clark Street
171 W. Madison St. 307 S. Clark Street
6 South Clark Street 194 W. Randolph St.
Famous For Ham and Sweets

REMOVAL SALE
Rather than move our stock
DRESSES
Prints
Silks and Wool
Formerly up to $25
Now $5
LEEDS, Inc.
222 North Michigan Ave.
½ Block North of Lake St.

CLEARANCE
Shayne's
FUR COATS

This Season's Best Values in
FURS
HUDSON SEAL (DYED MUSKRAT)
BLACK FOX (¾ LENGTH)
SABLE DYED MUSKRAT
Formerly $195 to $295
$134
15 PERSIAN LAMB COATS IN NATURAL GREY OR BLACK
Formerly $345 to $500
$267
JOHN T. SHAYNE
MICHIGAN AVENUE AT RANDOLPH

FINE CLOTHES for MEN
Clearance Sale...
MEN'S HATS
$4.85
Unrestricted choice
$7.00 and $8.00 quality

SOFT HATS DERBIES
HOMBURGS CRUSHERS
All $5.00 Hats ..... now $3.85
A STARR BEST
ESTABLISHED 1903
11 to 13 NORTH WABASH AVENUE
Just North of Madison Street

The Mark of Individuality
Finely Detailed Classic in Twill
$29.95
So elegantly tailored with its suave fitted lines, trim satin binding and beautifully gored skirt. And the fine tricot twill is a marvel of soft richness at this modest price. To wear everywhere with such an air of distinction all through Spring! Navy or Black.
Johnson & Harwood
37 N. Wabash Ave. at Washington

THE SILVER FOX HEADQUARTERS OF AMERICA

SILVER FOX JACKETS
BY BRUCEWOOD
in the sensational event of all times at
$100
When you wear one of these frosted silver fox jackets—your friends will accuse you of paying $150 or more—that's how marvelous these values are
5TH FLOOR
MAURICE L. ROTHSCHILD
State at Jackson

THE NEIGHBORS By George Clark

"If we go in now will we see this week's show or what's coming the rest of the season?"

BILL TO ASSURE FREE SPEECH ON RADIO PROPOSED

House Measure Aimed at Autocratic Control.

BY WALTER TROHAN.
[Chicago Tribune Press Service.]

Washington, D. C., Feb. 16.—Representative J. William Ditter [R., Pa.] today introduced in the house a bill designed to preserve and protect freedom of speech over the radio.

The bill consists of a series of amendments to the communications act of 1934, calculated to protect broadcasting from any encroachment against liberty of expression and to afford general freedom from censorship by lifting the autocratic control of the President and the Federal Communications commission over the nation's air waves.

"It is unnecessary that I point out how vitally important it is that the public be afforded this protection," said Representative Ditter in behalf of his bill. "Broadcasting rivals the press as an agency of mass communication. Freedom of expression is the corner stone of representative government. Censorship of radio is a characteristic of autocracy and totalitarianism.

Dispute's Law's Intent.

"Contrary to the clearly expressed intent of congress, the Federal Communications commission is claiming the power to censor radio programs. It appears to have found a gap in the present law in the phraseology 'public interest, convenience, or necessity,' which, together with the device of short term licenses and a procedure built on applications for renewal of license, enables it to force broadcasters to comply with its own conception of what programs should or should not be.

"The law also gives altogether too much power to the President to reach the same result. He may put a station out of existence or severely cripple it by simply assigning its frequency to a government station without any statement of reasons or hearing.

"Also, he may do about anything he chooses with a station, even including taking it over and letting a government department operate it, by simply declaring that there exists a 'national emergency or in order to preserve the neutrality of the United States.'"

What Amendments Provide.

The Ditter amendments would:

1. Limit the power of the President to assign a frequency used by a private station to a government station by requiring that the private station be given a frequency as desirable as that taken from it.
2. Prescribe a minimum license period of three years and a maximum license of five years. The present maximum is three years, but in operation the commission has required license renewals at periods of six months and is now requiring renewal every year.
3. Remove an existing ambiguity in the law under which the commission is claiming the right to take adverse action against stations without affording their owners a hearing.
4. Provide that all hearings be held before, not after license revocations.
5. Prevent the commission from taking any punitive action against a station on the ground that its programs do not meet the commission's ideas of what constitutes "public interest, convenience, or necessity."
6. Limit the power of the President to take over stations to cases of imperative military need in actual war or a state of insurrection.

Boy, 7, Kills Father Accidentally

(Story on page 1.)

Frank Miller III., 7 years old, with his mother, Mrs. Mary Miller, after the boy had picked up a pistol kept by hardware merchant for protection against robbers and shot his father fatally. [TRIBUNE Photos.]

Interior of store where tragedy occurred.

Frank Miller, 29, victim of child's curiosity.

TRUCK DRIVER ROBBED OF $210.

Two young gunmen held up Raymond Pisarek, 3349 North Kilbourn avenue, a delivery truck driver, in front of 832 South Ada street last night and robbed him of $10 and his truck safe containing $200.

PRESIDENT SAILS INTO WARM AIR AND ROUGH SEAS

ABOARD U. S. S. LANG, AT SEA, Feb. 16 (AP) [Via Wireless].—Bearing President Roosevelt to a still undisclosed destination, the cruiser Tuscaloosa pushed into rough seas tonight after encountering warm weather in an uneventful daylight voyage.

Brig. Gen. Edwin M. Watson, presidential secretary and military aide, tonight advised those aboard this escort destroyer that the President spent a quiet day and had nothing of public interest to report.

Details of the cruise remained such a well guarded secret that officers and crew of the ship joined the speculation on the President's itinerary. Not even the course or speed were disclosed.

U. OF I. BOTANIST PICKS NEW NAME FOR GIANT TREES

Champaign, Ill., Feb. 16 (AP).—California's famous big trees were given a new and longer name today by a University of Illinois botanist to clarify their family lines.

J. T. Buchholz, head of the university botany department, made a close study of sequoia gigantia, largest of the American trees, and its relative, the coast redwood sequoia sempervirens, and found the two trees are so different they should not be included in the same genus of plants.

The new name he devised for sequoia gigantia is sequoiadendron giganteum. He added "dendron," the Greek word for the tree, to the Indian word "sequoia."

British to Renew Atlantic Air Mail Service in June

LONDON, Feb. 16 (AP).—Imperial Airways today announced that British trans-Atlantic air mail service was expected to be resumed not later than the first week in June. It said it was not likely that passengers would be carried. Experimental service was maintained last August and September.

G. O. P. GUNS OPEN UP ON ROOSEVELT TARIFF TREATIES

Stage Is Set in House for Battle Over Extension.

[Chicago Tribune Press Service.]

Washington, D. C., Feb. 16.—A vigorous Republican condemnation of the Roosevelt administration's reciprocal trade treaty program today set the stage for a heated battle in the house next week on a resolution continuing the program for an additional three years.

The President's authority to enter into binding foreign trade treaties without senate ratification and to reduce tariff duties without congressional approval expires June 12. This authority was first delegated in 1934 for three years and extended for a similar period in 1937. The President and secretary of state have asked for the third extension.

Program Called Failure.

The trade treaty program has failed in all the objectives which caused the Democratic administration to advance it six years ago, according to a minority report filed by 10 Republican members of the house ways and means committee. The democratic majority of the committee approved the program in a report two days ago.

"The program has not been successful in accomplishing its primary purpose of expanding the foreign markets for the products of the United States or its unstated but officially declared secondary purpose of promoting world peace," the minority report said.

"It has not been administered in the national interest. It should not be extended in its present form, and as now being administered, particularly in the face of present and prospective world conditions."

Analysis Also Presented.

The report presented an exhaustive analysis of the program to support these conclusions.

The American farmer was assured, the report declared, that he was to be the chief beneficiary of the program, but agricultural exports have declined more than $104,000,000 since the treaty program has been in effect. Imports of competitive farm products, on the other hand, have increased by $68,000,000 in the same period, said the report.

"The act has wholly failed to achieve its unexpressed but officially declared secondary objective of contributing to world peace," the report continued. "While, of course, in no way attributable to the trade treaty program, wars and aggressions have been constantly on the increase during the whole period it has been in effect."

Administration Is Criticized.

The program has not been administered on a truly reciprocal basis, the Republicans charged.

"The concessions which this country has made under individual treaties have been extended gratuitously to the whole world [save Germany alone] without requiring the extension of equivalent concessions to us," the report said. "This has been done in disregard to the known fact that practically every country which is given the benefit of our lowered rates actively and openly discriminates against American commerce.

"The act places in the hands of the individual the absolute power of life and death over every branch of domestic agriculture and industry dependent upon tariff protection which, as Secretary of State Hull once said, is 'Too much power for a bad man to have or for a good man to want.'

The program should be permitted to lapse, the report recommended, but a study should be made to determine the best method of dealing with reciprocity and tariff questions.

"Tax Exemption"

[TRIBUNE Photo.]
Francis D. McCall and fiancee, Miss Marie Mitchell.

Francis D. McCall, 37 years old, an internal revenue agent who lives at 4900 Blackstone avenue, took out a marriage license at the county building yesterday. He and Miss Marie I. Mitchell, 31, of 1100 North Dearborn parkway, will be married next Wednesday. "It was love at first sight—and a pretty nice additional $1,500 income tax exemption, don't you think?" said McCall, who deals professionally with income tax matters.

FUN AT A PARTY! BACHELOR 'SOLD' TO LADY GUESTS

Mr. Nathaniel H. Blatchford III. looked unhappy last night. His handsome face was a deep crimson as he listened to Dr. Theodore Walsh speaking at the annual dinner dance of the Chicago Rugby club in the Knickerbocker hotel. Dr. Walsh, coach of the team, was saying:

"For the evening's entertainment we will now auction off one of our most eligible bachelors to the highest bidder. You all know Nat's prowess on the rugby field. What am I offered for this amazing prize? Ladies, make your bid."

An ash blonde screamed "25." A brunette offered "50." From another came "75." One young woman, jumping to her feet, said she would like Mr. Blatchford, who lives at 63 East Division street, for a dollar.

"Madam," said Dr. Walsh, "'you've been bidding in dollars."

And then in no time at all the bidding went up, amidst the clink of glasses and the tinkle of brittle laughter until Miss Lorraine Roach of 199 Ravine drive, Highland Park, closed the bidding. "I," said Miss Roach, "will bid $1,000." Going—going—gone. "Sold to Miss Roach."

And everybody laughed, because every one was having a good time, and who cared? No money changed hands. It was just fun.

Purse Thief Seized by Bystanders; Confesses

George Koken, 20 years old, 546 Fullerton parkway, a freight handler, was seized by citizens last night after, police said, he had stolen the purse of Mrs. Josephine Gerold, 2248 North Racine avenue, in front of 1126 Fullerton avenue. He admitted the theft.

GUARANTEED SATISFACTION

New spring 1940
BRUCEWOOD
3-piece fur trimmed suits
$39.95
actual $50 and $55 values

Warm spring sunshine is in the colors—soft spring cloud drift is in the billowy furs—and Brucewood value is overflowing everywhere

Dress weaves, colorful plain tones, tweeds, navy and black—sizes 12 to 20 —7th floor

Lined with lustrous Earl-glo rayon

MAURICE L ROTHSCHILD
State at Jackson

MANDEL BROTHERS MANDEL BROTHERS MANDEL BROTHERS

February Value Flash!
Year-Round Coat Classics
of Wool and Camel's Hair
$15

- Welcome in any wardrobe—right year-round, ready for any weather.
- Balmacaans, new belted wrap-arounds, paddock coats in natural or nude.

Sizes 12 to 20.

EARL GLO
Lined with Earl-Glo Rayon

MANDEL BROTHERS' Pin Money Coats—Fourth Floor—Wabash

Petticoat Brims
Newest Hat Excitement
$5.95

Riding the South American fashion wave comes this feminized sailor with "ruffle" edged brim. Be the first to wear it! Straw-like braid in black, navy, red, white, toast, brown. Headsizes 21½ to 23.

MANDEL BROTHERS' Millinery Salon—Fifth—State

MANDEL BROTHERS

2 hours free parking at Palmer House garage, Quincy near State, with every purchase of $1 or more

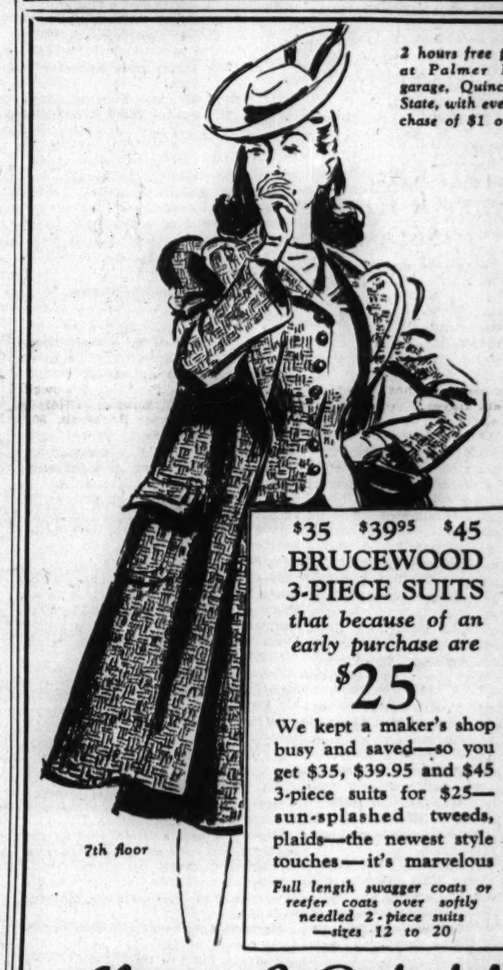

7th floor

$35 $39.95 $45
BRUCEWOOD 3-PIECE SUITS
that because of an early purchase are
$25

We kept a maker's shop busy and saved—so you get $35, $39.95 and $45 3-piece suits for $25—sun-splashed tweeds, plaids—the newest style touches—it's marvelous

Full length swagger coats or reefer coats over softly needled 2-piece suits —sizes 12 to 20

Maurice L Rothschild
State at Jackson

$17.95 $22.95 $25
BRUCEWOOD
tailored & soft dressmaker suits in a sensational offering at
$11

Imported tweeds as color-drenched as a Scotch landscape—rich worsteds, sleek gabardines, soft pastels, twills—the smartest styles—in softly needled dressmaker suits and custom-like tailored suits. But most marvelous of all—they're actual $17.95, $22.95 and $25 values—and only $11

Sizes 12 to 20, 38 to 44; also shorts & longs—7th floor

MAURICE L ROTHSCHILD
State at Jackson

APPLICATION FOR $7,500-$11,250 ACCIDENT INSURANCE POLICY

AND SUBSCRIPTION TO THE DAILY TRIBUNE

NOTE: For the sum of 25c preliminary term fee, plus 10c a month in advance thereafter, the Chicago Tribune makes available to its Home Delivery Subscribers and members of their families who reside in the same household a $7,500 Travel Accident Insurance Policy. Insurance coverage eventually increases to $11,250 on continuous renewal. Issued by Federal Life Insurance Co., Chicago. NO MEDICAL EXAMINATION. One policy to a person. Issued only to applicants over 10 and under 70 years of age.

Mail this Coupon to the Chicago Tribune. SEND NO MONEY. Accredited representative will call and collect 25c. Official Carrier will collect monthly thereafter for Insurance and Subscription. Insurance will lapse if subscription is stopped.

☐ *I hereby order the Daily Tribune delivered to my home by Carrier six days a week, starting immediately, for which I agree to pay the regular rate.*

☐ *I am a Home Delivery subscriber and agree to continue.*

Do you apply for this $7,500 Travel Accident Policy? .....
(PLEASE PRINT)

Your Name? ..... (First Name, Middle Name, Last Name)

Address? ..... (Number, Street) Apt.? .....

..... (City, State) Phone? .....

Your Age? ..... Date of Birth? ..... (Month, Day, Year)

Are You Blind? or Deaf? ..... Are You Crippled? .....

Name of Person to Whom Insurance Is to Be Paid in Case of Your Death? (Beneficiary)

..... Relationship .....
(First Name, Middle Name, Last Name)

Applicant's Signature .....
Sign in Own Handwriting

NOTICE: Orders for Home Delivery of the Tribune are acceptable only from persons residing where such service is maintained and are subject to rejection by the Tribune. All applications for insurance are subject to rejection by the Federal Life Insurance Co. Insurance does not become effective until noon the date policy is issued.

Form A2735—2-40

CITY'S BUILDINGS WRECKED IN NEW DEAL DEPRESSION

More Structures Torn Down than Erected.

BY AL CHASE.

(Pictures on back page.)

For seven years—the duration of the New Deal depression — more buildings, both business and residential, have been torn down in Chicago than have been erected. Since 1933 laborers with pickaxes rather than the wielders of the trowel, hammer, and saw have got the money. Along with the Roosevelt hard times, ever mounting taxes and obsolescence have been contributing factors.

Millions of dollars worth of buildings in downtown Chicago have disappeared at the hands of the wrecking crews and thousands of residential units, both single family dwellings and flat buildings, have been torn down.

Loop Towers Cut Down.

Towering loop structures, once world famous and supposedly good for many more years, have been razed. One and two story "taxpayers" or open air parking lots have taken their places.

The Capitol building [originally known as the Masonic temple] at State and Randolph streets is probably the most conspicuous victim of New Deal depression demolition. It was built in 1890, and for many years was internationally famous for being the world's tallest office building. It has been replaced with a two story "taxpayer."

Recently the Marshall Field estate announced that it would tear down the famous old Great Northern hotel —at one time the central west's leading hostelry. It was built in 1891. A one story "taxpayer" is to be erected on the site at the northeast corner of Jackson boulevard and Dearborn street.

In the next block north on Dearborn street, between Adams and Quincy streets, the Cyrus Hall McCormick estate has decided to raze both the Bedford building, built in 1890, and the Temple Court building, built in 1885. It has not been determined whether to build a taxpayer or use the ground as a parking lot.

Medinah Building Razed.

The Medinah building, at Jackson boulevard and Wells street, was built in 1893 and for years was one of the show structures of downtown Chicago. It was demolished in 1934 while it was enjoying its structural middle age.

The Guardian Bank building built in 1880 at the southeast corner of Dearborn and Monroe streets, went to the wreckers in 1934 also. A two story "taxpayer" has replaced it. The 11 story Adams Express building, built in 1884 and adjoining it on the south, was razed at the same time.

The Atlas block, built shortly after the great Chicago fire at the northwest corner of Randolph street and Wabash avenue, is the latest old time office building to be doomed. It will be wrecked on May 1 and will be replaced with a "taxpayer."

Other Downtown Buildings.

Other buildings in the downtown area which have been wrecked since 1933 are:

Illinois theater building, 63 East Jackson boulevard, built in 1900 and then considered America's finest playhouse. The site is now used for parking.

The Central Trust Company of Illinois building, 125 West Monroe street, built in 1900, and an outstanding bank building for many years.

Union bank building, 25 North Dearborn street, built in 1880 and supplanted by "taxpayer" in 1934.

Labrador building, 59 East Adams street, demolished in 1937 and replaced by "taxpayer."

The Herald building, 163 West Washington street, torn down in 1936 and space used as parking lot.

Portland block, southeast corner of Dearborn and Washington streets, replaced in 1934 with a two story "taxpayer."

Ceylon building, northwest corner of Lake street and Wabash avenue.

Wexford building, northeast corner of Wabash avenue and Van Buren street, replaced with one story "taxpayer."

Cort Theater building, 132 North Dearborn street, razed in 1934 and space used for parking.

Commercial building, northwest corner of Lake and Dearborn streets, torn down and space used for parking.

Replaced by "Taxpayer."

American Commerce building, southwest corner of Wabash avenue and Adams street, torn down in 1937 and replaced by a two story "taxpayer." A third story was added recently.

The former Chicago Evening Post building, 20 South Market street, wrecked in 1935.

The Albert Pick building at 208-12 West Randolph street, torn down in 1934 and site used for parking.

Barnhart building, 25-31 North Wells street, wrecked for parking.

Five story building, southeast corner of Madison and Franklin streets, wrecked in 1934 and space used for parking.

Formerly Owned by Patten.

Eight and six story buildings, 618-34 Sherman street, once owned by the late James A. Patten, wheat king, torn down last year.

Five story building at 329 South Wabash avenue.

Six story building at 4-6 North Franklin street.

Five story building at 308-10 West Madison street.

Three story building at 616 South Wabash avenue.

Eight story building at 118 North La Salle street.

Five story building at the southwest corner of Randolph and Franklin streets.

Seven story building at 115-17 North Wells street.

Six story building at 364-76 West Monroe street.

Six story building at 430 South Wabash avenue.

Six story building at the northwest corner of Jackson boulevard and Clinton streets.

Three buildings at 178-86 North Clark street.

Other Chicago Buildings.

Other miscellaneous type buildings razed since 1933 are:

North Side Turner hall, 820 North Clark street.

Holland hotel, built in 1892 at the northwest corner of Lake Park avenue and 53d street.

Winston apartment building, southeast corner of Michigan and Chicago avenues.

Bucklen apartment building, southwest corner of Michigan avenue and 8th street, built in 1888.

Five story furniture warehouse at the northeast corner of Grand avenue and St. Clair street.

Four story building, northwest corner of Clark street and Wrightwood avenue.

Notable Residences.

Among a list of notable residences wrecked since 1933 are:

John V. Farwell residence, northwest corner of Michigan avenue and Pearson street.

Byron L. Smith house, 2140 Prairie avenue, which was built in the 1880's.

Joseph Medill home, at the northeast corner of Ontario street and Wabash avenue. Mr. Medill was editor of THE TRIBUNE for 44 years.

Charles F. Spaulding house, at the northwest corner of Astor and Goethe streets.

A. J. Kasper house, 628 Deming place.

Former Eugene Field residence, 738 Diversey parkway.

D. F. Scully house, southeast corner of Irving Park road and Frontier avenue.

Tenants in the eight story Real Estate Exchange building, at the southwest corner of Dearborn and Washington streets, have received notice to move. The owner has not yet decided on how the site will be used.

Outside the loop area soaring taxes and depreciation also have been responsible for the tremendous demolition campaign against property waged by discouraged owners.

When will it stop? No one knows.

Await Divorce Suit Decision

[Associated Press Wirephoto.]

Mrs. James Roosevelt, who was sued for divorce Thursday by the eldest son of the President, with her small daughters in New York yesterday. The children are Kate (left), 4 years old, and Sara Delano, 7. Mrs. Roosevelt, who was charged with desertion, said she would file a countersuit.

Husband Silent

Hollywood, Cal., Feb. 16 [Special].—James Roosevelt, eldest son of the President, remained in Hollywood tonight, but was not available for comment on the divorce suit he filed yesterday against the former Betsey Cushing. Young Roosevelt has postponed until Monday a business trip to Chicago. He is to deliver a Washington's birthday address in Philadelphia next Thursday.

Cruiser Wichita Fights Engine Trouble at Sea

Norfolk, Va., Feb. 16 (AP).—One of the navy's newest cruisers, the Wichita, was having engine trouble in the Caribbean sea tonight and was proceeding slowly under auxiliary power, it was learned at the office of Rear Admiral Manley H. Simons, commandant of the navy yard. Admiral Simons was advised that the cruiser's main engines were not functioning. The position of the ship was not divulged. It was believed that the Wichita would proceed to this port.

CLARK BLAMES BUILDING BLIGHT ON POOR ZONING

Finds Vast Areas of City Going Backward.

County Assessor John S. Clark gave graphic evidence yesterday supporting the contention made by him and many real estate leaders that property in Chicago should be rezoned to halt the growth of slum areas and to stimulate home building. Clark said that numerous zoning absurdities were uncovered by the recent quadrennial assessment.

The last comprehensive zoning ordinance was passed by the city council in 1922. At that time, Clark said, property in Chicago was zoned on the basis of fictitious hopes of land owners and wishful thinking by speculators.

For example, an area of 34 square miles, covering 16 per cent of the city [as defined in a back page map], is zoned for skyscraper apartment buildings that would accommodate 42,172,412 persons or nearly one-third of the population of the United States. Much of this area, Clark said, is close to the lake front and is choice property for single family homes and small apartment buildings.

1,000 Years to Fill Area.

In the 34 mile area only 1,030 apartments and hotels more than six stories high have been built, altho under the zoning code 29,000 such buildings could be constructed. Clark said that at the rate of building in the last 30 years it would take 1,000 years to build these air castles. The area includes three miles of frontage on West Madison street.

As another instance of impractical zoning, Clark cited an area on the north side that contains 29¼ miles of street frontage, all zoned for 16 story apartment buildings. This frontage, the assessor said, would take care of 1,500 such buildings, but only 71 have been constructed. The area is bounded by Foster avenue on the north and Irving Park boulevard on the south, and extends from Glenwood avenue to the lake front.

"This instance is representative," Clark said. "Our studies show that only 2 per cent of the properties in this territory have been used to the extent permitted by the zoning ordinance.

Cites Many Evils.

"Such unrealistic zoning has many evils. It is causing deterioration of homes to creep steadily into neighborhoods that are still potentially fine residential areas. It is stagnating the real estate market in Chicago. It is driving home building and real estate activity into the suburbs.

"These things are resulting because home owners in the 'overzoned' areas have hopes, mostly false, that their property some day will be bought as a site for a skyscraper. This gives them a wholly inflated idea of the value of their land, so there is little buying and selling of properties.

"At the same time home owners hesitate to spend money to fix up their homes or to build new houses because they are not protected against the construction of a big apartment building next door to them. For the same reason few buyers want to purchase lots and build homes on them.

Builders Need Protection.

Clark asserted that home building cannot be revived in Chicago on a large scale until home owners are protected by a revised zoning code. He said the results of protective and realistic zoning are apparent in the suburbs. In Evanston and Oak Park, for example, he said, home owners are protected by zoning and the result is that residential neighborhoods are kept up and new homes are built.

A special meeting of the Cook county board will be held soon to discuss zoning regulations in unincorporated areas of the county, Clayton F. Smith, president, said yesterday.

Space for 42 Million

(Story in adjoining column.)

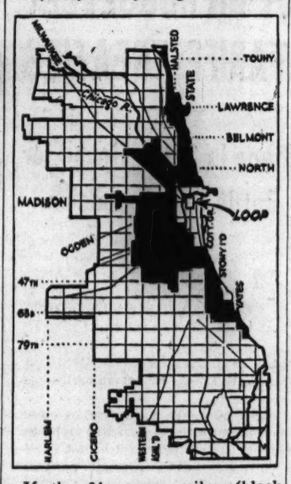

If the 34 square miles (black area) in Chicago that are zoned for 16 story apartment buildings were fully built up with such structures they would be sufficient to house nearly one-third of the population of the United States, according to Assessor John S. Clark.

Rules a Deserted Husband Needn't Pay Wife's Bills

Fond du Lac, Wis., Feb. 16 [Special].—Holding that a husband is not bound by law to support his wife when she wilfully lives apart from him, Circuit Judge C. F. Van Pelt today rejected the $900 claim of the South Weymouth Laundry of South Weymouth, Mass., against Francis H. Boyle, member of a wealthy Fond du Lac family. The Massachusetts company filed the claim for laundry and cleaning services rendered to Boyle's former wife in 1935 and 1936.

EXTRADITE BIOFF TODAY, REPORT IN SAN FRANCISCO

Olson Expected to Give Him to Chicago.

San Francisco, Cal., Feb. 16 [Special].—Gov. Culbert L. Olson tomorrow will grant the request of Illinois that William Bioff, Hollywood theatrical union official, be extradited to complete an 18 year old Chicago pandering sentence. He was sentenced to six months in jail and fined $300.

This was authoritatively stated here tonight by persons close to the California chief executive. They said the governor had decided to grant the extradition request now instead of holding it up pending Bioff's trial in California on a federal income tax evasion charge.

Insist Bioff Is Not Guilty.

Representatives of Bioff and the American Federation of Labor appeared at a hearing Tuesday before the governor and protested extradition. They denied that Bioff, representative of George Browne, president of the International Alliance of Thetrical Stage Employés and Motion Picture Operators, is guilty of the crime or a fugitive from justice.

The fight against extradition also centered on claims Bioff was needed in Los Angeles to represent 30,000 union members in negotiations with motion picture producers. These negotiations were in deadlock tonight when sessions were concluded for the week.

Bridges Favors Extradition.

Back of the governor's expected decision tomorrow was said to stand C. I. O. pressure in favor of extradition, including urgings of Harry Bridges, alien California C. I. O. director, and water front union leaders associated with him.

Deputy Attorney General Howard Zangerle declared that altho pandering is a misdemeanor it is extraditable under California law and that delay in enforcement of judgment is no excuse.

Navy's Program

(Story on page 1.)

The drawings below represent the American naval vessels now in service and those under construction or authorized. The comparison is made solely on the basis of number of ships in each class, without regard to tonnage or to the relative strengths of the various classes. The building program covers a period of five to seven years.

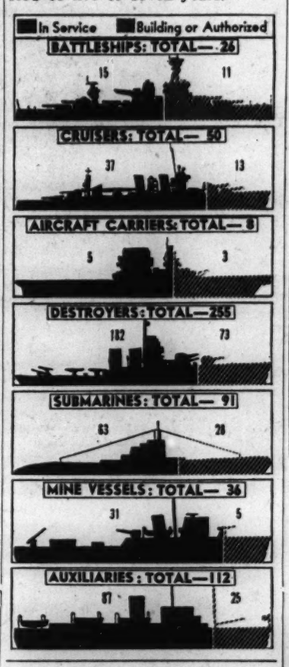

LOOT HOME OF JEWELRY.

Police are searching for a burglar who entered the home of Louis Chapman, a mortgage broker, at 1345 North State street, and stole jewelry valued at $455.

LANE HIGH PUPIL, 16, IS SEIZED AS TOY GUN ROBBER

A Lane High school pupil was seized last night by Shakespeare avenue police as a toy gun robber. He is William Rudzena, 16 years old, of 2638 North Maplewood avenue. According to Policemen Steve Frankowski and Lawrence Schupolsky, Rudzena held up Maynard Hammell, 4278 Hazel avenue, at Diversey and Milwaukee avenues on Feb. 7 and took his car, using a toy gun which he later tossed away. Rudzena, police said, used the car for joyriding and let his friends use it also. Six of the youth's friends were seized for questioning.

EX-CHICAGOAN DIES IN MICHIGAN.

Kalamazoo, Mich., Feb. 16 [Special].—Robert F. Palmer, 72 years old, who came here 10 years ago from Chicago, where he was employed many years by Wilson & Co., will be buried on Monday in Forest Home cemetery, Chicago.

REMOVAL SALE

Rather than move our stock

Fur-Trimmed COATS

Now $44

Formerly up to $95

LEEDS, Inc.

222 North Michigan Ave.

½ Block North of Lake St.

A Ricketts scoop!
And served en tray—
A LOBSTER—
whole and tender.
Shrimps—oysters—
scallops in array.
A real fish-dinner "bender!"

RICKETTS

at the Watertower

103 East CHICAGO

CONVENIENT CREDIT • GUARANTEED SATISFACTION

New spring suits—new spring overcoats —all from famous quality makers

All the smartest of the smart new 1940 drape styles for young men—all the best of the new 1940 business models for men—and 163 sizes and proportions to fit every figure up to 56 long stout

IT'S FINAL TODAY

today's your last chance to get the tremendous money-saving from this great clearance of 1939 suits & overcoats

ACT RIGHT NOW

$45 and $50
1 & 2-TROUSER SUITS & OVERCOATS
$38.50
hundreds of tweeds included

$35 and $40
1 & 2-TROUSER SUITS & OVERCOATS
$28.50
hundreds of tweeds included

$60 $65 $75 overcoats and $55 & $60
1 & 2-trouser suits reduced to $48.50

Hickey-Freeman

$75 $85 $95 $100 $115
OVERCOATS
$69.50

$65 $75 $85
LUXURY SUITS
$59.50

MEN'S SUITS, 2ND FL. YOUNG MEN'S SUITS, 4TH FL. OVERCOATS, 6TH FL.

2 hours free parking at Palmer House garage, Quincy near State, with every purchase of $1 or more

MAURICE L. ROTHSCHILD

MINNEAPOLIS *State at Jackson—Chicago* ST PAUL

TUSSY
CLEANSING CREAMS
SPECIAL FOR 2 WEEKS
reg. 1.75, now 1.00
Tussy has conceived three studied formulas for distinct types of skins. The Emulsified Cleansing Cream for the dry skin; Cleansing Cream for the young, normal skin; and the Liquefying Cleansing Cream for normal or oily skin. Presented in a handsome large black jar at this special price, ea. 1.00.
CARSON PIRIE SCOTT & CO
Cosmetics, First Floor.
TUSSY

MANDEL BROTHERS

It's the Season to

Catch A "Beau" With DEB-STEPS

$6

"Deb-Steps"—newest addition to our shoe family. Gay, adorable, youthful shoe fashions that have thrilled all Chicago. These 3 in gabardine and patent with pert, flirtatious bows.

MANDEL BROTHERS Shoe Salon—Fifth—State.

7 SUPERHIGHWAY PLANS RUN INTO ALDERMANIC IRE

South Side Protests Halt Subcommittee Action.

Detailed recommendations for seven Chicago superhighways calling for a $214,000,000 expenditure, were presented yesterday to a city council joint subcommittee by Philip Harrington, commissioner of subways and superhighways.

The plans ran into trouble immediately, and so vehement were the protests of Ald. James J. McDermott [14th] that the committee postponed action. If McDermott's objections and those of other south side aldermen can be met on Monday when the committee meets again there still will remain the criticism of the Chicago Motor club. Charles M. Hayes, president of the club, said last night he had asked George Barton, the club's engineer, to seek permission to address the committee.

Favor Only 3 Routes Now.

Barton, Hayes said, would recommend that the council consider only three superhighways as a primary program and would criticize plans thus far developed for these three. The four other highways can wait, the club believes.

"What Chicago needs," Hayes continued, "in the order of necessity, are west, northwest, and south side superhighways."

"The new recommendations contemplate not only these, but also north, southwest, and southeast highways, as well as a cross-town route. According to the engineers' estimates, the west route would cost 44 millions of dollars, the northwest 40 millions, and the south side 40 millions. That totals 124 millions, and even that is more than Chicago can stand by retiring the obligation thru the city's and county's share of the 3 cent gasoline tax.

"To consider a program totaling 214 millions would, it seems to us, mean that about the only way to raise the money would be to increase the gasoline tax, or auto license fees, or both."

Plans Call for 8 Lane Roads.

The new plans call for eight lane highways, most of them depressed, or partially depressed, below the street level.

The west side plan would follow "the original line of Congress street" from Grant park to the city limits, with the highway depressed and wide enough to accommodate the Rapid Transit company [elevated] tracks. Terminal and distributing facilities would be expanded at Congress and Franklin streets, and the proposal calls for a future tunnel grade separation at Michigan avenue.

The northwest route would be depressed, and would follow Clybourn and Elston avenues from the loop to Bryn Mawr avenue, with connections to Wacker drive at Lake street and to the north Outer drive near Oak street.

South Plans Stir McDermott.

South superhighway plans, which aroused Ald. McDermott, would follow Franklin street and Union avenue to 95th street. McDermott protested loudly that he would fight inclusion of Union avenue because the street widening "would destroy the homes, churches, and schools of people who have lived there 40 and 50 years."

The north and southeast routes would carry the present north Outer drive to the city limits and the south Outer drive to the Indiana state line. The southwest route would use Archer avenue and the Illinois and Michigan canal to the city limits, with the highway running along the canal bottom.

The crosstown route would extend along California avenue north from 77th street to a connection with the northwest route at about Roscoe street, and would be depressed, except for a bridge crossing the Chicago river.

Offers City-Wide Superhighway Plan

(Story in adjoining column.)

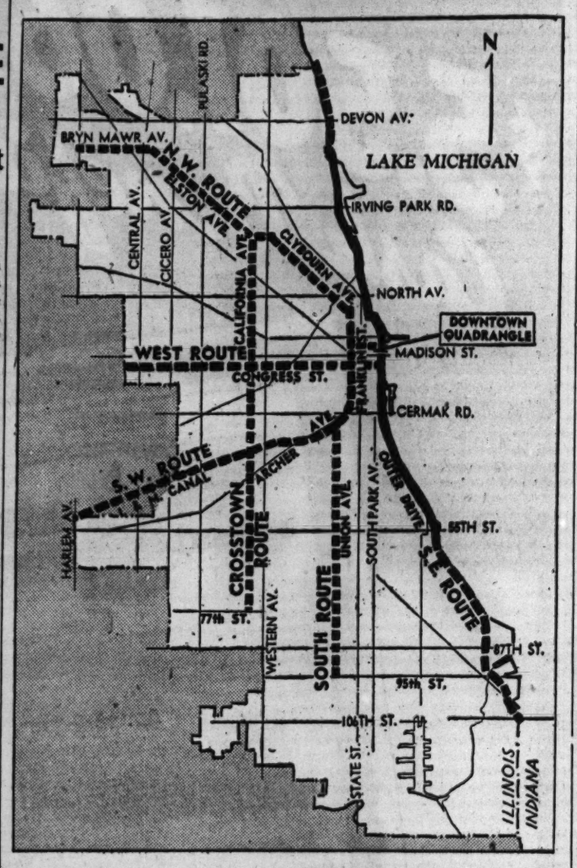

Broken lines represent seven superhighways proposed yesterday by Philip Harrington, commissioner of subways and superhighways. The solid line represents the present outer drive.

A JURY RETIRES TO WEIGH WORDS BY THE POUND

Longest Municipal Court Case Nears End.

The longest case in the history of the Municipal court [it began on Oct. 2] went to the jury late yesterday afternoon. Nine women and three men jurors retired to consider a million and a half words of testimony, 83 pounds of records, and 215 pounds of exhibits. They were locked up at 8 p. m. and ordered to resume deliberations this morning.

William J. Cleary, veteran court reporter, and the Chicago Title and Trust company are the antagonists in the litigation, which was conducted before Judge Edward S. Scheffler in room 906 of the city hall.

Cleary claimed that the trust company owed him $196,000 under an escrow agreement made in 1927 and had failed to live up to its obligations. The company contended that there was no such agreement.

Some Figures on Trial.

Some of the statistics relating to the trial are:

The jurors have attended 137 court sessions on 95 days. There have been 12 sessions of closing arguments.

Earnings of the nine women and three men up to yesterday were $475 each, a total of $5,700.

Salaries of the judge, clerk, and three bailiffs approximate $8,000. The cost to the city and county, for rent, salaries, light, heat, etc., has been figured at $20,000.

One woman juror has been wondering whether a new baby will arrive before the jury can agree on a verdict.

Even if Cleary should lose the case, he will have an offset. Court reporters for his firm have taken down the 1,500,000 words.

More Than 100 Witnesses.

A total of 114 witnesses were heard. It was said that since the case was inaugurated in 1932, an additional 20 witnesses have died and one has committed suicide.

This trial was the third on the issue. The first, in 1932, resulted in a mistrial when Judge John Gutknecht, who was hearing it, became ill. In 1934 a jury awarded Cleary $150,000. Their verdict was set aside by Judge Frank M. Padden and the Appellate court later ordered a retrial.

In his closing argument Attorney John H. Johntry for Cleary told a story in Chinese and when a court reported admitted it meant nothing to him Johntry said: "That's what all the opposing side's testimony means."

THE MASSACRE

Chicago's 1940 Traffic Toll

More than 98% of the city's automobile fatalities are of a nature physically impossible on an urban superhighway.

ENDS LIFE WITH AUTO FUMES.

William Hieggelke, 32 years old, 1003 Highland avenue, Joliet, committed suicide yesterday by inhaling motor fumes in his automobile which was parked beside the Aux Sable locks, east of Morris, in Grundy county.

PEDESTRIAN, HIT BY AUTOMOBILE, DIES OF INJURIES

John Larson, 58 years old, 2070 Cullerton street, died in County hospital yesterday of injuries suffered Jan. 31 when he was struck by a car driven by Lawrence Smejka, 1925 South Desplaines street.

Donald L. Wilson, 30 years old, 5405 North Spaulding avenue, was killed early today when he drove his automobile into the rear of a work car of the surface lines at the end of the California avenue car line at Roscoe street. The work car was not moving at the time and was illuminated, police said.

J. Hueston Dunn, 43, a Kokomo, Ind., coffee salesman, died in Silver Cross hospital, Joliet, of injuries incurred when his car hit a snowplow.

A coroner's jury found yesterday that injuries suffered in an automobile accident last Nov. 16 caused the death Wednesday of Nick George, 63 years old, 5369 South Kolin avenue.

Up to 4 p. m. yesterday 129 persons had been killed in auto accidents in the county since Jan. 1. Of this number 97 died in Chicago, where 2,758 have been injured during the period.

VOTE TRUE BILLS CHARGING PLOT IN ACCIDENT CASE

The grand jury was reported yesterday to have voted true bills against Attorney Samuel J. Baskin, 188 West Randolph street, a personal injury lawyer, and Frederick L. Peck, 6243 Ingleside avenue, charging conspiracy in connection with a suit against the Chicago Surface lines. Mrs. Grace Nagel, 7086 South Chicago avenue, will be arraigned in Felony court Monday charged with perjury before the grand jury in connection with the same case.

The action grew out of an accident to Miss Lois Cox, 22 years old, of the South Chicago avenue address. While attempting to board a moving street car last Oct. 19 at 63d street and Kimbark avenue she slipped and broke her leg.

The true bills are believed to charge that Peck, who saw the accident, and Attorney Baskin, whom Peck informed of it, persuaded Miss Cox to change her story.

Shot in the Neck When He Hurls Glasses at Barman

Bruno Ofiara, 23 years old, 10354 Hoxie avenue, a laborer, was shot in the neck last night by Irving Janotta, 35, resident bartender, in the tavern at 10554 Torrence avenue. He was taken to the Bridewell hospital. Janotta told Lieut. Thomas Ryan he fired after Ofiara and another man threw glasses at him when he refused to serve them whisky.

GREEN DIAMOND TRAIN HITS AUTO; THREE BOYS DIE

Roberts, Ill., Feb. 16 (AP).—Three boys were killed in the center of Roberts today when their automobile was demolished by the Green Diamond, an Illinois Central streamlined train. The dead were Marvin Brandt, 14; Eugene Richardson, 14, and Ivan Dennison, 16, driver of the car. They all lived near Roberts, about midway between Springfield and Kankakee.

The accident occurred at a crossing half a block east of the Illinois Central station. Wreckage of the automobile tore off one wall of the station, slightly injuring W. E. Prendergast, the station master.

Witnesses said the Green Diamond was traveling at high speed.

A MAGICIAN TURNS THE TRICK; 4 CARD SHARKS CONVICTED

New York, Feb. 16 [Special].—Four card sharpsters, accused of swindling wealthy business men of nearly $250,000, were convicted of grand larceny today by a jury in Brooklyn County court—largely on the testimony of a former magician turned detective.

The four—Jacob Baum, Samuel Epstein, Saul Levitt, and Irving Taub—were found guilty specifically of swindling Edward B. Hittleman, Brooklyn brewer, out of $2,415 in a series of poker games. Judge Peter Brancato, who heard the trial, said he would send the swindlers to prison.

When the four insisted during their trial that Hittleman's losses were merely the result of bad luck, the prosecution produced Mickey McDougal, the one-time magician who became a $250 detective after the decline of vaudeville. McDougal demonstrated to the jury how the four had used card tricks to cheat the brewer.

POLICE TO QUIZ TRADES-CRAFTS COUNCIL HEADS

Sergt. George Barnes, head of the detective bureau's labor detail, said yesterday that the heads of each of the 13 unions comprising the Trades and Crafts council would be called in and asked for lists of all organizers and other employés.

"We wish to determine whether there are any racketeers in the unions, or men with criminal records," the sergeant said. "If there are they will be closely watched."

The council is a voluntary organization of workers in the hotel and restaurant trades. The first executive called in was Louis Romano, acting head of the council and president of the bartenders' union. He told Sergt. Barnes he had no connections with the Capone-Nitti syndicate and that his union, which has $50,000 in its treasury, operates along legitimate lines. He admitted he had been arrested several times, but said he was never convicted of a serious crime.

LICENSE DRIVE BY PARK POLICE STARTS MONDAY

Chief James Kerr of the park district police announced last night that, starting Monday, all park police will begin a special drive on automobile drivers not having proper licenses or credentials. The police, he said, will be ordered to give summonses to those lacking 1940 state license plates, city vehicle stickers, or valid safety stickers. Motorists without drivers' licenses will be arrested.

ROB INSURANCE COLLECTOR.

Two bandits last night held up Earl R. Moline, 5958 Fillmore street, an insurance collector, of $72 in front of 3035 Polk street.

GUARANTEED SATISFACTION

$175 $225 $295

BRUCEWOOD FUR COATS AT

$145

drastically reduced to clear all 1939 stock

HUDSON SEAL-DYED MUSKRATS
SABLE-BLENDED MUSKRATS
RUSSIAN PERSIAN LAMBS
CARACUL-DYED LAMBS
RUSSIAN SQUIRRELS
PERSIAN PAWS

Other sensational reductions:

$250 to $350 fur coats now $199
$350 to $450 fur coats now $295
$1100 blended mink coats $695
$150 & $175 silver fox scarfs $100 a pair

5th floor

2 hours free parking at Palmer House garage, Quincy near State, with every purchase of $1 or more

MAURICE L ROTHSCHILD
State at Jackson

Katz Exclusive Millinery

Colors Burst into Bloom

glorifying our exclusive new Spring triumphs

$2

Top: Lush Spring flowers enhanced by a wisp of veil and ribbon back. All colors $2.00

Above: Hand-draped turban, significantly two-toned for spring, in all newest color choices.....$2.00

Right: Eye-catching rough straw sailor with grosgrain trim, in dashing new colors $2.00

Katz Exclusive MILLINERY

121 South State Street — Palmer House
40 South State Street — North American Building
821 W. 63rd St.
935 E. 63rd St. — 6765 Stony Island
6428 S. Halsted St. — 2154 E. 71st St.
4018 W. Madison — 3351 W. 26th St.
3339 Roosevelt Rd. — 4334 W. Cermak Rd.
3148 Lincoln Ave. — 3334 Lawrence Ave.
4756 Sheridan Rd. — 2766 Milwaukee Ave.

Suburban and Out-of-Town Stores
OAK PARK—1125 Lake St. — LAFAYETTE, IND.—324 Main St.
EVANSTON—1609 Orrington Ave. — MUNCIE, IND.—314 S. Halsted St.
MILWAUKEE—153 W. Wisconsin — KANSAS CITY, MO.—1128 Walnut

Mail Orders Promptly Filled

KERMANS
After-Inventory Sale
FINER FURS
Below Cost!

Listed are just a few of many drastic reductions. We will not carry them over!

A Deposit Reserves Your Coat!

	formerly	now
Full Silver Fox scarfs. Per skin	$85	$ 55
1 Grey Kidskin box coat	195	119
3 Black Persian Paw coats	195	129
1 Ocelot coat	225	139
3 Mink-dyed Muskrat coats	225	139
2 Let-out Raccoon coats	210	149
1 Dyed Skunk greatcoat	225	149
2 Black Persian Lamb coats	295	149
1 Hudson Seal-dyed Muskrat box coat. Size 16	285	169
1 Black Kid Caracul coat with new yoke back. Size 20	350	169
1 Silver Fox cardigan-jacket	295	179
1 Sable-dyed Squirrel coat with new balloon sleeves	350	195
1 Baum Marten-blended Skunk greatcoat. Size 16	395	249
1 Fitted Russian Caracul coat	550	268
5 Russian Persian Lamb coats. Swing and yoke backs. Sizes 14 to 40	450	288
1 40-inch Silver Fox coat	550	288
1 Sheared Beaver coat	595	395
1 Blended Eastern Mink coat	1950	1095

Fur trimmed coats
Limited group of sport and dress coats trimmed with Silver Fox, Persian Lamb, Mink, Raccoon, Beaver... $39

KERMANS
160 N. MICHIGAN AVENUE

FUN with 2 pounds of Mrs. Snyder's TOMORROW

Want to see some fun, Pop? Take home a whopping 2-pound box of Mrs. Snyder's today. Set it casually on the living room table *tomorrow*. Then watch folks walk into the room, *forget* what they *came* for, and stay and *stay!* It's just got congregatin' *ways!*

MY SPECIAL MIXTURE for the family: chocolates, bonbons, brittles, nut candies, chewies! 1, 2, 3 and 5 lb. boxes, 65c per lb.
2 pound box, $1.30

MRS. SNYDER'S CANDIES
Out of towners send orders to 119 N. Wabash
CHICAGO

. . . Just arrived!

WEDGES
in fashionable
PATENT LEATHER
with genuine
PYTHON
TRIMMING
$6.75

O-G HANDBAGS to match

O'CONNOR & GOLDBERG
205 SOUTH STATE STREET
4616 SHERIDAN ROAD
835 EAST 63RD STREET
4040 W. MADISON STREET

$65 $75 $85

ROTHMOOR & BRUCEWOOD COATS

reduced for instant clearance to

$39.95

Every one of these coats is a real value-find—choose yours early

Sizes 12 to 44—5th floor

2 hours free parking at Palmer House garage, Quincy near State, with every purchase of $1 or more

MAURICE L ROTHSCHILD
State at Jackson

CROSSWORD PUZZLE

HORIZONTAL

1. Tally
6. Lose clarity
10. Strike breaker
14. Song
15. Afresh
16. Extended trip
17. Beast
19. Exclamation
20. Genus of amphibians
21. Large roofing slate
22. Saltpeter
24. Briny
25. Toss
27. Companion
28. Kittenish
29. Pester
31. Student
33. Top
36. Exclamation
38. Pastry
40. Sorrowful
41. Only
42. Vindicate by avenging
45. Greet warmly
47. Turkish title
48. Filch
50. Inlet
51. Chemical symbol for strontium
52. Mimic
53. Heavy fabric
55. Terminate
57. Save
58. Strangle
60. Drink hard
63. Cubic meter
66. Machine
68. Sister
69. Goods
70. Putrefy
71. Go
73. Operatic passage
74. Above
76. One who carries
77. Apex
78. Yield
79. Abrasive used in gem grinding

VERTICAL

1. Muffler
2. Duct
3. Beginning
4. Gypsy
5. Verve
6. Note
7. Form of devotion
8. Elk
9. Sheep
10. Wander
11. Fuel
12. Relative
13. Cry of an ass
18. Part of face
23. Faucet
24. Note
26. Document
28. Beverage
30. Beverage
32. Foot
33. Dove's note
34. Charity
35. Look closely
36. Space
37. Asiatic herb
39. Bird
41. Meager
43. Contend
44. Age
46. Deception
49. Narrow-minded
53. Proper
54. Tangle
56. Give
57. Social error
59. Deity
61. Less soiled
62. Vestibule
63. Exchange
64. Seed of a vetch
65. Silkworm
66. Arouse
67. Network
70. Bird of fable
72. Small dog (colloq.)
75. Note

PUZZLE OF FRIDAY, FEB. 16, SOLVED

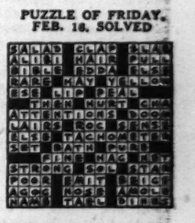

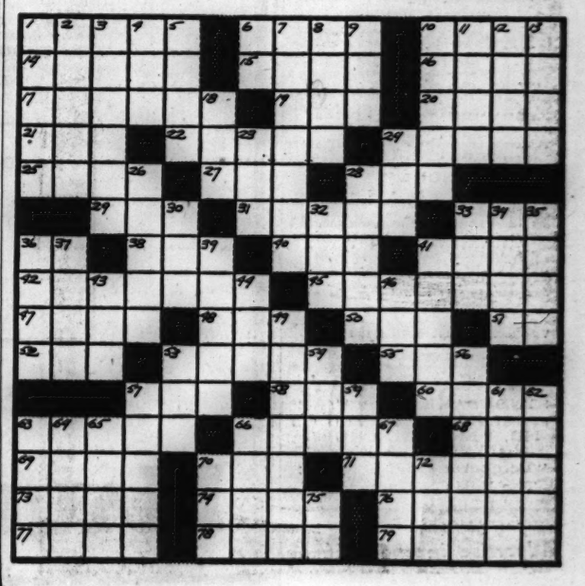

Marshall Field & Company presents here each day observations intended to be of value to those it seeks to serve.

THE HOPE FOR PEACE

By CALEB

M. BRIAND, of wartime fame, proposed in 1927 a plan for a mutual pact between the United States and France. He proposed to "outlaw" war; a term which was, we believe, originally suggested by Salmon O. Levinson, a Chicago man. Frank B. Kellogg, then Secretary of State, was enthusiastic over the plan and made the proposal that all nations be invited to join in subscribing to this pact.

In August of 1928, delegates of fifteen nations met at Paris and placed their signatures to the agreement, known by that time as the Kellogg-Briand Pact, or the Pact of Paris.

Within several years every government in the "civilized" world but Argentina's had ratified and signed it. It was a brief document. It was only a preamble and two short articles: one—a condemnation and renunciation of war; two—an agreement never to seek settlement of difficulties except by pacific means.

The pact made war illegal, but provided no way to punish those who broke the law. The fact remains, a high percentage of the peoples of the world *desired* to outlaw war, and the Kellogg-Briand Pact was a vigorous gesture in that direction.

The year before the World War started—1913—only two and a half billions were spent 'round the earth for munitions. Four years after the signing of the Pact of Paris, four billions were spent for armament, although numerous efforts toward embracing peace were being made. In 1936, *eleven* billions was the world's bill for armament. The bill for 1939 is not known. But it was a fabulous one—a bill too great to be borne by the peoples of the earth without terrific sacrifice and incalculable economic distress.

Still the cost mounts. It is a tragic thing—this frantic race for the strength of destruction, this constant girding for war to avoid war. But even idealists in the cause of peace prefer armament to unpreparedness in the present hate-mad world.

It may be, on the surface, discouraging—this violent reaction toward arms and away from the course a civilized world should follow. On the other hand, there is hope whenever mankind is compelled to face issues drawn so clearly. It is easier to choose between black and white than between gray and gray.

The encouragement comes out of the fact of a growing—almost a universal—awareness of the futility of war, and from the barriers built up increasingly, each decade, against which the war spirit must spend itself before winning its final and fatal way.

• • •

This article may be reproduced in whole or in part only on written consent from Marshall Field & Company 1336

AFTER TEN YEARS AS GOOD CITIZEN HE FACES PRISON

Mischance of Bad Check Bares Texas Escape.

Because he did not know that his wife had been drawing checks against their joint account, William P. Sabel, a respected member of society for 10 years, may have to return to complete a term on a prison farm at Huntsville, Tex.

William P. Sabel.

Sabel, 35 years old, of 6417 North Richmond street, was driving thru Sterling, Ill., a few weeks ago when his car broke down. He gave a $25 check to pay for the repairs, and found on arriving home that his wife had paid several bills and the balance was not large enough to cover the Sterling check. Sabel immediately deposited enough to make the check good and forgot the matter.

Warrant Comes to Chicago.

In Sterling, however, the repair shop man had sworn out a warrant. This came to Chicago and somehow was not withdrawn after the check was made good. Policeman Cornelius Rourke of the confidence detail arrested Sabel, his fingerprints were sent to Washington and returned with the notation that Sabel, as William Artner, was wanted in Texas to finish a forgery term.

Yesterday in Felony court Judge Joseph Drucker continued to Feb. 27 hearing of arguments on a fugitive warrant. Sabel is held in the county jail under bond of $10,000.

Sabel, in the years since he walked away from the prison farm after being sentenced to two years for forging a $20 due bill, has married and is the father of a son, 5 years old, and a daughter, 3. He worked for nearly three years under Ald. James Quinn [50th] for various council committees, then got a job as salesman for the M. L. Brill company, bar supplies.

Job Is Still Open.

Allen Brill, an official of the firm, said Sabel, now salesmanager, had been a good employé and that his job is still open if he does not have to return to Texas.

When Sabel, who had been made a trusty, left the Huntsville farm in 1930 he still had 11 months to serve. He said he left only because his mother was ill in Chicago, his home, and he wanted to see her. Attorney James Daniels, representing Sabel, said they would fight the extradition, but that his client had signed an extradition waiver without reading it.

DECATUR PRINTER DIES.

Decatur, Ill., Feb. 16 [Special].—Stanley Broughton, 53 years old, co-owner of a commercial printing plant here, died today in a hospital.

Robbed Again

[TRIBUNE Photo.]

John R. Jenkins Sr. (top), Mrs. Grace Jenkins, and John R. Jenkins Jr.

Police were searching for two gunmen who robbed Mrs. John R. Jenkins of a $500 diamond ring and a purse containing $10 yesterday as she entered her apartment building at 2438 Greenleaf avenue. Mrs. Jenkins' husband and son, John Jr., were locked in a closet in their apartment two weeks ago while three men took $490 and a $750 diamond pin. Jenkins is the owner of three bowling alleys.

POLICE SLAYER IS SENTENCED TO CHAIR APRIL 19

Howard Poe, 25 years old, colored, who was convicted in Criminal court Jan. 18 of murder in connection with the fatal shooting of Policeman Patrick O'Malley, was sentenced yesterday to die in the electric chair April 19 by Judge John F. Bolton, who overruled a motion for a new trial. O'Malley was slain Aug. 21, 1938, during a tavern holdup at 2405 North Clark street. Two of the holdup men were shot to death, one since has been sent to prison for life, and one still is at large.

BEG YOUR PARDON

Walter Kwiatkowski, an alleged bootlegger, who testified Thursday in the Federal district court that he paid $600 to have his case "fixed,' is not to be confused with Walter Kwiatkowski, 30 years old, of 8248 Buffalo avenue. Both men also use the name of Flowers, which is the English translation of their Polish name.

TESTIFIES HE WAS CONVICTED AFTER FIXERS BROKE HIM

Bootlegger Tells Jury of Ring's Denial of Aid.

BY WILLIAM STRAND.

Victor Raubunas, a convicted bootlegger, told a federal court jury yesterday that he paid and paid and paid to "fix" government cases against him in the District court. But finally, he said, there came a time when his money was gone and he couldn't pay any more. And then, according to his story, his former partners in the racket deserted him and he was sent to prison.

This testimony highlighted the eighth day of the trial of five men on charges of operating an alleged case fixing ring in the United States courthouse. Two of the defendants, Daniel D. Glasser and Norton I. Kretske, are former assistant United States attorneys. The others are Attorney Alfred Roth, Anthony Horton, colored, a professional bondsman, and Louis Kaplan, an alcohol peddler. Judge Patrick T. Stone of Madison, Wis., is presiding.

Serving Three Year Sentence.

Raubunas, who was on the stand nearly six hours, was brought to the trial from a federal prison in Milan, Mich., where he is serving a sentence of 3 years for violating the alcohol tax laws.

Kaplan, he testified, visited him in 1935 and induced him to sell his tavern and invest $1,000 in a bootleg still at 2534 South Western avenue.

This was the first of three stills, all raided by government agents after a few months, in which, he said, he invested $2,350. Once, he said, he asked for part of his money back.

"I can't give it to you," he quoted Kaplan as saying. "I have to pay $430 a week for protection—$30 to the police and $400 to big people in the federal building."

Tells of Fixing Two Cases.

After the Western avenue still was raided he paid Kaplan $500 to fix the case, he said. He paid another $500 to Kaplan for an alleged fix after a second still in Spring Grove was raided, according to the testimony.

[Records show that there was no prosecution of the Western avenue case, which was handled by the defendant, Glasser. Raubunas escaped indictment in the Spring Grove case, which was presented to the grand jury by Glasser, according to courthouse files. But after Glasser left office the case was presented again and Raubunas was indicted. The case is pending.]

The third still was on a farm near Arlington Heights. It was raided in January, 1937, Raubunas said. He testified that he and three partners then went to Kretske's law office.

"You're in trouble," he quoted Kretske as saying. Kretske by then had resigned as a prosecutor.

Describes Deal for Fix.

"How much to fix the case?" the bootleggers asked.

"About $1,200—$300 each," Raubunas quoted Kretske as replying.

The next day, Raubunas said, he paid his share.

"Go home and don't worry about anything," he testified Kretske told him. "'Red' will take care of this."

"Who is 'Red?'" Raubunas said he asked.

"None of your business," he said Kretske replied.

[In previous testimony "Red" has been identified as Glasser. In this case, records show, Raubunas was indicted by the grand jury, but Glasser never brought the matter to trial. After Glasser left office Raubunas was tried and convicted.]

Asked to Pay More, He Says.

A few months later, Raubunas said, he got a telephone call from the defendant, Horton, who said Kretske needed more money. Raubunas said he gave the bondsman $100, but that later, when asked for more, he refused.

Finally in September, 1938, when the indictment was returned, Raubunas said, he hurried to Kretske's office.

"It'll cost you $400 to $500 to fix this up," he testified Kretske said.

"I haven't got any more money," Raubunas said he complained.

"Well, I can't help you," the witness said Kretske answered.

Raubunas said he was powerless to help himself and was sent to prison after a brief trial.

This case was prosecuted by Martin Ward, assistant United States attorney, who is directing the prosecution of the fix case.

THE CRIME CLOCK

Chicago's Record Since Jan. 1

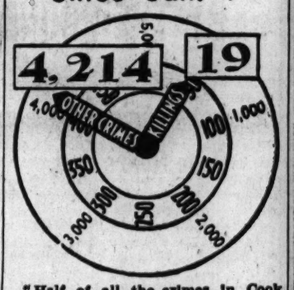

"Half of all the crimes in Cook county are committed by repeaters."—The Chicago Crime commission.

SING LEE WEEPS, SAVES THE HONOR OF FAMILY NAME

Sing Lee saved the honor of his family name yesterday. His son, Hing, 29 years old, was on trial before Judge Joseph Drucker on a grand larceny charge growing out of the theft of $1,581 from his father's laundry at 2549 South Harding avenue. When the son was caught in San Francisco with $1,243 of the money his father announced he would prosecute.

But yesterday Sing, weeping, told Assistant State's Attorney Joseph O'Connor that he didn't want his family name to suffer or his son to go to jail. The charge was reduced to petit larceny and Hing was placed on probation. Sing said he would send Hing back to China, where the young man was headed when caught.

KILLED BY STREET CAR.

An unidentified man was fatally injured yesterday by a Milwaukee avenue street car at Ohio street. He died later in the county hospital. Police said he was about 55 years old, 5 feet 8 inches tall, and weighed about 170 pounds.

[ADVERTISEMENT]

Eno at 7 A.M. —relief by 8!*

Why wait hours for results? —feel better in 60 minutes

When heaviness and that sluggish, headachy feeling get you down...when you can't chase colds...maybe constipation is to blame. Then there's nothing like a quick, thorough, gentle flushing-out...the kind you get with Eno.

Feel results in 60 minutes. Take Eno before breakfast and within the hour you're usually relieved. This pleasant-tasting "saline" laxative acts by concentrating fluid bulk in the intestines, clears away accumulated wastes gently, thoroughly, promptly.

Help in fighting colds. Many physicians especially favor a "saline" laxative like Eno during colds. And remember, Eno "alkalizes," too...it helps counteract gastric hyperacidity.

For swift help when constipation hinders you, remember: Eno at 7 a. m., relief by 8! Get Eno *now* at any drug store!

LIFE'S MORE FUN WHEN YOUR LIVER BEHAVES!

The liver, too, often requires help when you suffer from temporary constipation. That is why so many people are turning to Beechams Pills when they feel the need of a laxative. This gentle-acting, thorough, purely vegetable compound not only acts on intestinal wastes, but also helps stimulate the flow of liver bile to do its part in digesting fats and encouraging intestinal action. In this way Beechams Pills act thoroughly and pleasantly. Buy at your druggist's—10¢, 25¢, 50¢.

Go to Church Sunday

"The Lord is my shepherd; I shall not want."—Psalms xxiii., 1.

CHRISTIAN SCIENCE.

CHRISTIAN SCIENCE CHURCHES

TWENTY-TWO BRANCHES OF THE MOTHER CHURCH, THE FIRST CHURCH OF CHRIST, SCIENTIST, IN BOSTON, MASSACHUSETTS, ARE IN CHICAGO. Sunday Service, 10:45 a. m. Twentieth Church, 10. Thirteenth Church, 10:30; Sixth Church, 11. Also afternoon or evening. SUBJECT—FEBRUARY 18: "SOUL."

Sunday school for pupils up to 20 years. Wednesday evening meetings, 8 o'clock, include testimonies of Christian Science healing. [Also 12 noon at Seventeenth Church.]

Downtown Reading Rooms,

8 S. Michigan and 11 S. La Salle. Each of the twenty-two churches maintains a free public reading room where the Bible and authorized Christian Science literature may be read, borrowed, or purchased.

Radiocasting

Program Monday, Wednesday, and Friday, 7:30 to 7:45 a. m., WJJD (1130 k. c.).

INDEPENDENT.

ETHICAL SOCIETY

STUDEBAKER THEATRE SUNDAY, FEBRUARY 18TH, AT 11 A. M. MR. PERCIVAL CHUBB [SAINT LOUIS, MISSOURI.] "Democracy and Religion: The Basis of Harmony."

Advertise in the Tribune

CONVENIENT CREDIT • GUARANTEED SATISFACTION

A fast moving—big money-saving sale

$20 $22.50 $25

SUITS-OVERCOATS & TOPCOATS

in a quick odd lot clearance

$15

There are sizes for every man and young man, regardless of build, but not all sizes in every lot. Get your saving now—all sales final

$6.50 and $7.50 ODD TROUSERS

from high priced worsted & tweed suits

$3.95

VALUE BASEMENT

2 hours free parking at Palmer House garage, Quincy near State, with every purchase of $1 or more

MAURICE L. ROTHSCHILD

State at Jackson

$5,501,065.67 Cash Benefits Paid!

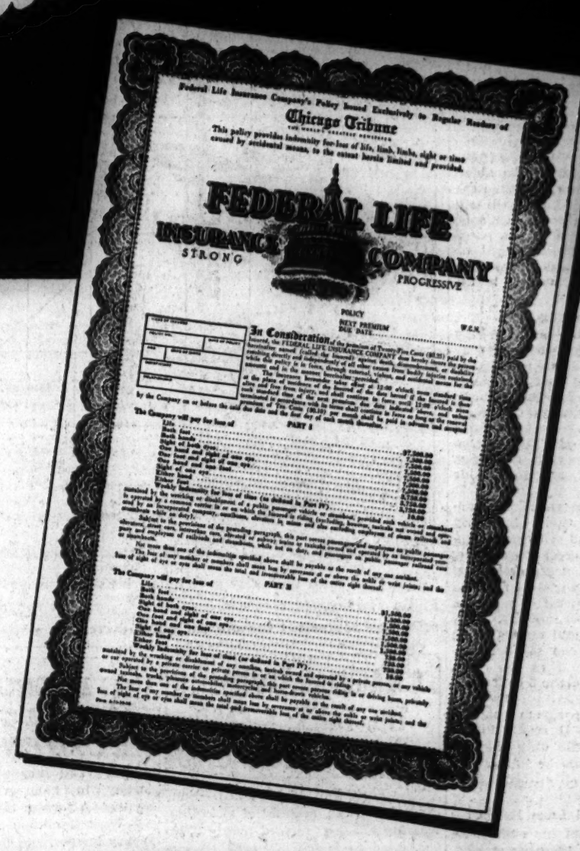
Federal Life Insurance Company's Policy Issued Exclusively to Regular Readers of Chicago Tribune
FEDERAL LIFE INSURANCE COMPANY
STRONG PROGRESSIVE
POLICY
In Consideration

NO OTHER NEWSPAPER INSURANCE IN AMERICA HAS PAID ANYWHERE NEAR AS MUCH!

THE record of cash benefits paid through Tribune-Federal Accident Insurance always has exceeded that of any other newspaper insurance in America — BY FAR! It still does!

Note that over Five and One-Half Million Dollars have been paid to holders and beneficiaries of these $7,500-$11,250 insurance policies which are available exclusively to subscribers and readers of the Chicago Tribune. If you have one of these valuable policies, be sure to renew it. 10% is added to all specific indemnities each year your policy is renewed during the first five years.

If you are, or become, a Home Delivery subscriber to the Daily Tribune, and otherwise qualify, you can get this $7,500-$11,250 insurance policy for the small sum of 25c (Preliminary Term Fee) and 10c a month thereafter. Only one policy to a person, but every eligible member of a Home Delivery subscriber's family is entitled to a policy. Where Home Delivery is not available, the policy is issued for $1.25 a year. Policies are issued by the Federal Life Insurance Company, Chicago. No medical examination is necessary. Age limits, 10 to 70.

If You Have a Yearly Policy: Renew it by sending $1.25 to: "Tribune Insurance Dept., Federal Life Insurance Co., 168 N. Michigan Ave., Chicago." . . . *If You Have a Monthly Policy:* Keep up your insurance by prompt payment each month to your official Tribune Newspaper Carrier. If subscription is stopped, insurance will expire. . . . *If You Want a Policy:* Write or telephone for particulars.

Chicago Tribune

WORLD'S GREATEST NEWSPAPER

YOUR TRIBUNE-FEDERAL INSURANCE

ACCUSED KILLER OF FRIEND CALLS CONFESSION FAKE

Tells Jury 'Third Degree' Made Him Talk.

Carl Hubert Erickson, a pale, blond, bookish young man of 25 who is accused of being the slayer of his best friend, took the witness stand in Criminal court yesterday in an attempt to prove his innocence. He said he was asleep at the time of the murder. He charged police obtained a confession from him after subjecting him to blows and threats.

The victim, Herbert Wolff, was shot to death as he slept last Sept. 28 in a garage at 145 East Grand avenue, where he was employed and where Erickson had once worked. Police charge Erickson killed Wolff because the latter took his job. Erickson denied this yesterday.

Wolff and his wife, Gracie, lived with Erickson in his apartment at 230 East Ontario street for several months prior to last spring.

Trapped by Woman.

Erickson was arrested twice — the day of the slaying and on Dec. 18 in a trap set by a woman who said she had heard him boast of having knowledge of the crime and of "beating" a lie detector test.

Erickson testified in a low, almost inaudible voice, keeping his head bowed and looking only at his attorney, Samuel Hoffman. Twice the jury of nine women and three men requested Judge Joseph A. Graber to have the witness speak louder.

"The second time I was taken to the East Chicago avenue police station, they shackled me to a chair and turned a strong light on my face," Erickson said. "A bunch of policemen kept yelling at me. They said, 'You killed Wolff, you know you did, you ——' I cannot repeat such language."

Erickson said Policeman Stanley Tomasjewski struck him. The defendant said he "gave up" on the night of Dec. 19 and confessed, "knowing I had not committed any crime."

Finds No Bruises on Him.

In rebuttal Assistant State's Attorney Julius Sherwin called to the stand Dr. Constantine Theodore, county jail physician who examined Erickson the day after the repudiated confession was obtained. Dr. Theodore said he found no bruises on Erickson's body.

Cross-examining Erickson, Sherwin had him repeat the confession.

"Did any one make any suggestions to you during the entire recital?" asked Sherwin.

"There were no suggestions," Erickson replied.

"Did any one make any suggestions to you during the reënactment of the crime? Didn't you lead the way?"

Erickson admitted this was true.

Before Erickson took the stand Joseph Szemes, 56 East Grand avenue, a machinist who was a friend of both Wolff and Erickson, was questioned.

"I was arrested early on Dec. 19 and held for 26 hours," said Szemes. He asserted that he saw a policeman curse Erickson and strike him.

Lieut. Joseph Willmovski, ballistics expert, testified he could not identify the bullet taken from Wolff's body positively as one from Erickson's gun. He said it was of the same type and caliber.

Police Tell of Confession.

Earlier Capt. Thomas Harrison of the East Chicago avenue station said Erickson had been brought before him.

"I want to tell you I killed Herbie Wolff," Capt. Harrison quoted Erickson as saying.

Erickson said in the confession that he arose at 1:30 a. m. Sept. 28, dressed, loaded his .38 caliber revolver with the only bullet he possessed and went to the garage where Wolff was sleeping. Holding the gun about 18 inches from Wolff's head, he fired.

The blood brought him to his senses, Erickson said, and he made a careful exit. He cleaned his gun with an emery cloth and tossed the cartridge in a sewer.

Arriving home, he climbed over the sleeping form of George McKenna, a transient he had invited to stay with him, and went to sleep himself. It was McKenna who established Erickson's alibi when the shooting was discovered.

LAWYER'S DEATH HELD SUICIDE.

A verdict of suicide was returned by a coroner's jury yesterday in the death of Daniel Brennan, 53 years old, 4856 North Winchester avenue, a patent attorney, who was found in a room at the Fort Dearborn hotel, his wrists slashed and his body scalded by water from the shower bath.

TEST YOUR HORSE SENSE

BY DR. GEORGE W. CRANE.

This test represents the composite reports of 1,500 children who were interviewed in the absence of their parents. To compute the score a mother should add the total DEMERIT items that apply to her, and then subtract this total from her MERIT total.

DEMERITS.	MERITS.
1. Babies child too much, or uses baby talk before its playmates. [6 points.]	1. Personally tucks young children into bed at night. [6 points.]
2. Seldom kisses child or tells him she loves him. [30 points.]	2. Lets young children climb in bed with her in the morning. [6 points.]
3. Recites child's naughtiness to its father at dinner table. [6 points.]	3. Takes child on shopping trips or holiday excursions. [6 points.]
4. Monopolizes daughter's boy friends. [6 points.]	4. Lets child know how she trusts him. [30 points.]
5. Chronically recites all the sacrifices she has made for her children. [6 points.]	5. Gives child an allowance or pays him for certain work. [30 points.]
6. Surprises child with the new baby instead of preparing him in advance. [30 points.]	6. Dresses attractively and in good taste so child is proud of her. [6 points.]
7. Chronically whines about the child's dirty clothes. [6 points.]	7. Lets child prepare an entire meal alone. [6 points.]
8. Objects to child's having dates when others of same age do. [6 points.]	8. Teaches good music to child or encourages his musical interests. [6 points.]
9. Tries to make another Shirley Temple or juvenile star of her child. [30 points.]	9. Shows her children she loves their father and enjoys his company. [30 points.]
10. Has child or maid say she isn't in when child knows she is. [6 points.]	10. Lets child take part in family discussions and planning. [6 points.]

Score yourself as follows: 0-27, very poor; 28-43, poor; 44-61, average; 62-80, superior; 81 and up, very superior.

SUSPECT FIREBUG IN $2,000,000 BLAZE AT CEREAL PLANT

Buffalo, N. Y., Feb. 16 (AP).—Police joined firemen tonight in an investigation of what an official termed the "probability of sabotage" in a fire which ruined General Mills' new $2,000,000 cereal plant yesterday.

The police arson squad began an inquiry after Battalion Fire Chief George E. Walsh declared "sabotage is a definite probability" and disclosed he had information "concerning a threat made that 'this plant will never operate.'" He added he knew the identity of a man in Chicago who "knows who made the threat."

William R. Morris, president of the Washburn-Crosby company, eastern division of General Mills, said most of the 100 workmen in the building were construction employés under union contract and there had been no labor trouble.

Firemen continued to pour water tonight into the charred interior of the ice-encrusted structure, which was to have opened formally tomorrow.

TIPPLER PUT ON PROBATION.

Thomas Lyons, 856 Oakwood boulevard, was placed on six months probation yesterday by Municipal Judge Gibson E. Gorman for being so drunk he could not remember where he had parked his automobile and his 8 year old daughter.

MANTENO WATER POLLUTION TESTS BARED BY EXPERT

Bowen Received Reports, Office Aids Testify.

BY LLOYD WENDT.

An expert witness testified yesterday in the trial of A. L. Bowen, state welfare director, that in numerous tests made since 1931 for water pollution at the Manteno State Hospital for the Insane, the water was found to be unsafe for drinking, according to United States public health service standards.

Bowen is on trial in the Circuit court at Kankakee, charged with malfeasance, as an outgrowth of the typhoid fever epidemic which swept thru the Manteno institution last summer and fall. The state charges he was criminally negligent in not correcting water pollution conditions found by the state health department.

Bacilli Content Gains.

The witness, Clarence W. Klassen, chief sanitary engineer for the state health department, said that in 1937 tests showed water samples 36.9 per cent positive [containing bacilli]. In 1938 the figure had increased to 40 per cent, and in 1939, at the time of the outbreak of the epidemic, the samples were 55 per cent positive. The United States public health service standards, he explained, state that water testing more than 10 per cent positive is unsafe for drinking.

Earlier in the day two women stenographers in Bowen's office at Springfield told the jury that Bowen had received reports regularly from the state health department, warning of water pollution at Manteno, and that the reports had been called to his personal attention. The two employés are Miss Nellie Vigal and Miss Carolyn Beam.

Warnings Were Acknowledged.

Evidence was offered that Bowen on two occasions had acknowledged receipt of the warnings.

The state introduced the testimony to support its claim that Bowen either did not heed the reports supplied to him, or was unable to read them properly so that steps might have been taken to prevent the typhoid epidemic.

The totals of deaths and illnesses in the Manteno epidemic were considerably higher than had been reported previously, Dr. Albert C. Baxter of Springfield, state director of public health, testified. The final reports showed 60 persons died and 453 cases were reported during the four months the epidemic raged. The previous totals reported were 53 persons dead and 415 ill. Dr. Baxter said that nine of those dead and 42 of those ill were treated outside the institution.

Rules Out August Tests.

An attempt by State's Attorney Shapiro to show that the pollution in the wells resulted in seepage from defective sewers on the Manteno grounds was defeated when Judge James V. Bartley of Joliet, who is presiding at the trial, ruled out evidence obtained in state tests of the wells conducted on Aug. 29, 1939, after the epidemic was in progress.

Dr. C. Milton Eberhart, epidemiologist for the state health department, traced the development of the epidemic from its inception last July 8 thru the last case Dec. 10. The peak was reached, he said, when 23 cases were reported on Aug. 23.

On cross-examination, Defense Counsel Hal M. Stone sought to show that the first persons to report illness were Manteno employés and not inmates. This was interpreted as an effort to blame human carriers rather than polluted wells for the outbreak.

In response State's Attorney Shapiro called George Yorick, a truck driver of route 3, Steger, Ill., who hauled brick to Manteno and who testified he was stricken with typhoid after drinking water there.

Mrs. Gladys Armstrong, record clerk at Manteno, testified that the number of inmates at the institution increased from 824 in 1931 to 5,025 in 1939, and the number of employés similarly increased from 180 in 1931 to 896 last year. The state is contending that sewage and sanitary facilities there were not increased to meet the needs.

The trial was adjourned until Monday morning.

FORMER PHONE OFFICIAL DIES.

Quincy, Ill., Feb. 16 [Special].—James E. Halligan, 73 years old, retired manager of the Quincy exchange of the Illinois Bell Telephone company, died suddenly in his home here this morning. He completed 52 years of service with the company in 1931.

Divorces "Family"

[Associated Press Wirephoto.]
ROSALIND KEITH.

Los Angeles, Cal., Feb. 16 (AP).—Rosalind Keith, movie actress, was granted a divorce today from William Mellor, film cameraman, after telling the court she felt she was not giving up her husband so much as she was his family.

"He was very spasmodic in his affections," the Belleville, Ill., actress said. "It seemed he was influenced by his family."

St. Charles Grad and Pal to Face 18 Theft Charges

Ernest Lowe, 23 East 23d street, and Louis Williams, 306 North Artesian avenue, both 16 and colored, who have confessed 18 purse snatchings, will be arraigned Feb. 23 in the Juvenile court. Lowe was paroled last September from the St. Charles School for Boys, having been committed for burglary. Williams formerly was in the Parental school as a delinquent.

IN ALL FOUR HUB STORES

(Evanston, Oak Park, Gary Stores Open 'til 9 P. M.)

TODAY, LAST DAY

Semi-Annual Sale!

1 and 2-Trouser SUITS

OVERCOATS

LAST chance to save on the clothes you want and need. Every garment is from regular stock and considerably reduced. Come early, before the rush there always is on the "last call."

$28.50
$39.50
$59.50

Suits, Second Floor. Overcoats, Third Floor

ASK ABOUT OUR 90-DAY CHARGE ACCOUNT

THE HUB
Henry C. Lytton & Sons
State and Jackson, CHICAGO • EVANSTON • OAK PARK • GARY

MANDEL BROTHERS

"Peek-A-Boo" Sweaters
That Look Hand-Knit

$2

Pep up the old season, start the new with one of these bright little knits of wool and rayon. Cardigan or pocketed slip-over in white, dawn green, pink, yellow, blue light. 32-38.

Phone State 1500

MANDEL BROTHERS
Sports Shop — 3rd — Wabash

Farm Supply Business—

location for outdoor bowling, archery range or trap shooting—eight wooden laundry washers—job for a Hawaiian or Japanese cook and houseman—radial stack bricks—manufacturing business in Phoenix, Arizona — buyer who wants used electrical refrigerators—these were subjects of want ads in yesterday's Tribune want ad section.

Turn to the want ads in today's Tribune for new opportunities to buy, sell, rent, and trade at a profit.

MANDEL BROTHERS

Tea Room Fashion Show Today—12:15 and 1:15 P. M.—9th—State

Let's Go Conga!

Worn by ANN MILLER Star of George White's Scandals

Ensemble by Joan Kenley

$10

Watch male heads turn when you dance! Whirling multicolor stripe skirt—6 yards around! White studded shirt, and a scarf you can wear on your head. Rayon crepe with simulated suede belt. 12 to 18.

Resort Shop—4th—State. Blouses, Skirts—3rd—Wabash

MANDEL BROTHERS

Triple Banded Waist for That Lean Middle Look!

"Snugger Waist" Girdle

$1.69

Made with the intricate detailing of an expensive garment, yet it's as light and comfy as can be. Satin lastex front with tummy paneling, boning and waist banding. Knitted lastex back with semi-lacing. 16½-inch length. Waist sizes 25 to 32.

MANDEL BROTHERS' Slimster Shop—Third—Wabash.

MANDEL BROTHERS

Budget Boon to Winter Skins! A Special Two Week Sale of

3 Tussy Cleansing Creams

Each $1

Regularly Each $1.75

Liquefying — Quick melting cream for normal or oily skins. Loosens dirt, clogging impurities. $1.

Cleansing—"Cold-Cream" type for normal or slightly oily skins. Ideal for young complexions. 1.

Emulsified — Cleansing cream for dry, thin, sensitive skin. Wipes make-up off—coaxing skin to feel soft, smooth. $1.

Mail, Phone Orders Call State 1500

MANDEL BROTHERS' Toiletries—First Floor—State

MANDEL BROTHERS

MANDEL BROTHERS

Typically American

The Dress with Its Own Jacket or Coat

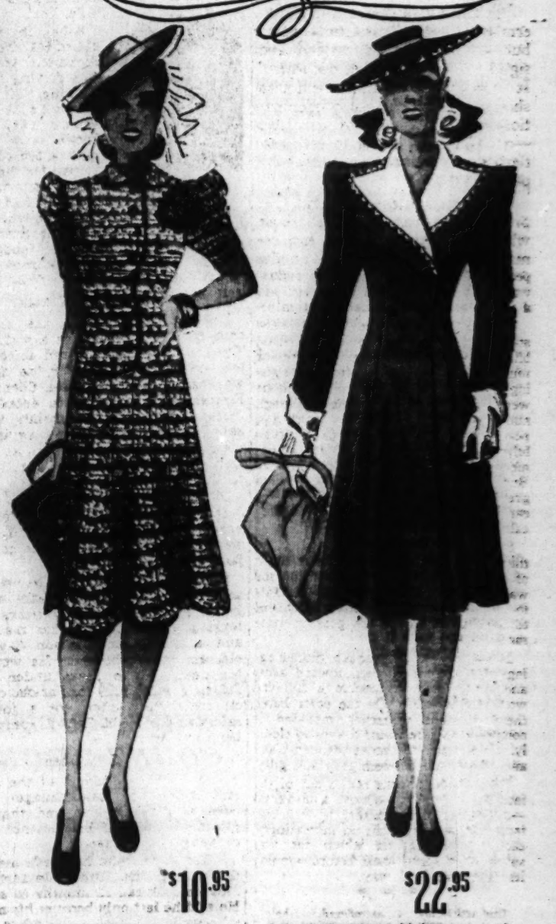

$10.95

Barnyard Print Jacket Dress

Rustic Americana print in a sweet little V-neck dress with snug button-up jacket. Have it in black or navy with white; black with gold; navy with pink rayon print. 12-20.

$22.95

Double Breasted Sheer Ensemble

Speed your career in this stunning costume. Belted back double-breasted coat with white pique revers. Dress with bosom pockets. Navy or black rayon sheer. 12-20.

MANDEL BROTHERS' Pin Money Dresses—4th—Wabash

Junior Chicagoan Change-Abouts

$25

Three-Way Ensemble

Gather admiration in a spool print rayon dress and Twillbrook coat that doubles as a dress. Navy, grey, gold, blue. 9 to 17.

$22.95

Print Dress with Wool Jacket

Parade in a brass-buttoned black or navy wool jacket over an eye-catching rayon print dress in gold, grey or blue. 9 to 17.

MANDEL BROTHERS' Junior Chicagoan Shop—Fourth—State

BELGIANS, DUTCH MAINTAIN CLOSE WATCH FOR SPIES

Guards Willing to Shoot, as a Writer Learns.

BY LARRY RUE.
[Chicago Tribune Press Service.]

BRUSSELS, Belgium, Feb. 16.—Efforts of THE TRIBUNE to discover facts which might indicate German designs against the low countries, while disclosing no plan of present aggression, did reveal that the general staffs of Belgium and the Netherlands are keeping the greatest vigilance against possible spy activity.

On a motor trip along the frontier, from the tip of Holland to Remich, Luxemburg, I was forced to show my papers every few miles. Even when stopping to warm up in small inns along the highways, my identity was ascertained. Only once did such inspection promise some excitement. That was on the same night that a Dutch doctor failed to halt after getting a signal to do so from a guard. The doctor was shot dead at the same outpost before Arnheim.

Ready for Action.

I halted when a signal was flashed, but was unable to speak Dutch. So I addressed the guard in German, saying I was an American citizen. The guard immediately cocked his gun, pointed it at me, and in unmistakable language forced me to keep my hands up. The guard shouted for the other guards.

One came up to offer assistance. The first guard said: "I have got one. He is a German pretending to be an American." With his gun cocked he forced me to get out of the car and marched me to the guardhouse, where he triumphantly told the sergeant: "I have got a real one this time." The sergeant spoke English, glanced at the passport, and apologized.

No Resentment.

I felt no resentment over the incident, however, because another guard, who tried to be gentle, was stabbed by four men during the same type of inspection two weeks ago.

During the tour it also became apparent why natives did not know the unbarred routes in their own neighborhood. It was because the government is changing them every three or four days, not because an invasion is feared, but better to control the movements of unauthorized persons.

At Venloo it was possible to reconstruct the November kidnaping by Germans of two members of the British intelligence service after the Germans had shot the chief of the Dutch service. The Dutchman was carried into Germany where he later died from his wounds.

Barriers 200 Yards Apart.

The customs barriers appeared 200 yards apart along the wide street, which was solidly lined with houses and restaurants. According to a restaurant owner, who said he witnessed the shooting and kidnaping, the cars carrying the intelligence officers thru Dutch territory parked in no man's land, where six Germans seized the car and passengers.

The Dutch protested to Germany, but at the same time feared that the Nazis might assume unneutral collaboration existed between the Dutch and British secret services. The incident still is regarded as unfinished and some still suppose it might provide an excuse for German action.

However, even this fear seems to be subsiding as time passes. And the Germans' announcement that neutral ships entering British contraband control points will be regarded as sinkable strengthens the belief that sea action and not an invasion by land is Germany's answer to the British blockade.

A Popular Question.

One question encountered frequently on the trip was: "What is Fuehrer Hitler going to do?" The answer invariably was: "Who knows except Hitler?"

Conversation always developed that question, based on the presumption that Hitler must do something. An American expert observer who just returned from Germany said that the presumption is wrong, that Hitler has enough to do to reconstruct Poland.

Blind President

[TRIBUNE Photo.]
John Pine with dog that guides him.

John Pine, 18 years old, who has been blind for two years, was installed yesterday as president of the junior class at Oak Park High school. And with him when he took office was Bozo, his seeing-eye dog, which has helped him participate in the many activities which have made him a school leader. John, who lives at 727 Park avenue, River Forest, lost his sight in an accident in the school's metal shop. The accident, however, failed to prevent him from being an all-around student. He is a member of the school's track and debating teams and is vice president of the Oak Park Boys' conference. He also is active in Boy Scout work and in the Oak Park Hi-Y. Fellow students help him study by reading his assignments to him.

NAZIS SEND ARMS TO RUSSIA; FEAR NEAR EAST WAR

Guard Against Attack by Britain and France.

BY E. R. NODERER.
[Chicago Tribune Press Service.]

BERLIN, Feb. 16.—Reports issued by Tass, the official soviet news agency, that Germany will supply Russia with arms and other military equipment on a large scale were confirmed in Berlin today. It was learned that a substantial part of Germany's deliveries under the soviet-German trade pact will consist of war materials.

The Russian-German trade volume for the current year is scheduled to reach a minimum of $480,000,000. This was the peak attained in the years after the world war.

Seeks to Protect Russia.

The fact that Germany is supplying Russia with arms while she is at war with England and France is believed to be the result of Germany's desire to make Russia invulnerable against any attack which the western powers may plan in the near east.

A surprise attack on the Caucasian front is impossible, according to Germans. They claim that because of the mountainous terrain and poor communications, it would take a long time for any French and British force to reach the Turkish-Russian frontier. On the other hand, some military experts in Berlin believe that the western powers might feel tempted to bomb Russia's main oil source in the Baku region. Consequently, it is believed that deliveries to Russia will include anti-aircraft guns.

The soviets not only have motorized their army to a large extent, but also the entire agriculture life of the huge country. To break the resistance of the Russian peasants against the motorization, soviet authorities destroyed horse drawn farming equipment and replaced it with motorized equipment.

Predict Finland's Defeat.

The Germans do not believe that Russia is in need of help in the Finnish war. They argue that even if the Mannerheim line holds now, the immensely superior numbers of the Russians with motorized units and airplanes will wear down Finland's resistance when spring comes and greater operations on land and in the air are possible.

The Germans estimate that the Finns put 350,000 men into the field as compared to 30 Russian divisions [about 450,000 men] and a number of motorized brigades totaling 60,000 men.

Panda Anniversary

[TRIBUNE Photo.]
Mei-Mei with Keeper Abe Paratt.

When Mei-Mei, the panda, arrived at Brookfield zoo her name [in Chinese it means "little sister"] was in keeping with her size. She weighed 24 pounds. Today is her second anniversary at the zoo, and her name no longer fits, because now she weighs 302. Moreover, she's 6 feet from head to tail. Mei-Mei's good health is credited to a generous diet of milk, vegetables, cornstalks, and porridge. And despite her size she's going to keep her name, because zoo attendants still look on her as "little sister."

French Firing Squad Kills Luxemburg Citizen as Spy

PARIS, Feb. 16 (AP).—A firing squad at dawn today executed Jean Kuhn of the duchy of Luxemburg, convicted of sending national defense secrets to Germany before the war. French authorities said Kuhn confessed to espionage and recruiting German agents in Luxemburg, Belgium, and France.

NEUTRALS LOSE 4 SHIPS; BRITISH COUNT 2 GONE

U-Boat Believed Sunk by a Bomber.

LONDON, Feb. 16 (AP).—Four neutral ships sunk or missing; a British freighter torpedoed; a small British tanker feared lost, and two Finnish boats bound for Britain captured. These were the unhappy reports which Britain received tonight concerning the war at sea.

On the brighter side was the report of the bombing and possible sinking of a German submarine by a British plane.

A pilot who caught the submarine on the North sea bombed it just as the U-boat, fleeing the plane, submerged. One bomb fell directly ahead of the periscope and another burst just in front of the same spot. Patches of oil appeared and no further trace of the submarine was seen.

Nearly 50 U-Boats Sunk.

It was said unofficially that nearly 50 German submarines have been sunk thus far in the war.

Twenty-two lives were lost aboard two Danish vessels, the 1,066 ton passenger ship Sleipner and the 1,046 ton Rhone, which were torpedoed off northeast Scotland. Thirty-nine others were saved. Traveling together, the two ships were sunk within 10 minutes of each other. Those missing from the Sleipner were seven seamen and six passengers.

The ships missing were the British tanker Creofield, 838 tons, and the Norwegian freighters Bisp, 1,000 tons, and Start, 1,168 tons. The Bisp, which carried a crew of 16, left a British port Jan. 20 with a cargo of coal for Norway.

Land on West Coast of Ireland.

The torpedoing of the 4,622 ton British cargo ship Langleeford in the Atlantic Wednesday while she was en route home from Boston was disclosed with the arrival of a lifeboat with 15 survivors on the west coast of Ireland. One sailor was killed in the blast, two died in the lifeboat, and a second boat carrying the captain and 14 other crewmen was missing.

A Helsingfors radio broadcast said Germany had captured and confiscated two Finnish ships bound for Britain with cargoes of timber.

Nazis Boast of Sea Successes.

BERLIN, Feb. 16 (AP).—Germany boasted tonight that her present sea warfare against Great Britain has proved far more effective than in 1914. With the German naval attack taking a new tack—a stiff offensive against tankers carrying Britain's oil supplies—German military experts gave the following comparison to demonstrate the success of the new German navy:

During the first five months of the present war 1,500,000 tons of British, French, and neutral shipping were destroyed; in the first five months of the world war 370,000 tons were sunk. On the basis of these German figures, 1,130,000 more tons have gone to the bottom in the present war as a result of the German sea campaign.

Figures were presented to show that in about 5½ months of warfare 27 tankers belonging to the western powers, with a total tonnage of 212,268, have been sent to the bottom.

BRITISH TO PLACE 250,000 MORE IN CONSCRIPT ARMY

LONDON, Feb. 16 (AP).—Britain stepped up its mobilization program tonight to permit quick absorption of a new class of 250,000 conscripts ordered to register tomorrow for military service. The new conscripts, Britons now 23 years old, probably will be placed under arms early in March in line with a training speedup expected to increase the army to a total of 2,500,000 men before 1941.

The mobilization speedup coincided with British and French troop concentrations in the near east.

A possible new reservoir of man power was opened to Britain when the government of the Union of South Africa gave permission to volunteers to serve outside the union. Altho the union government has declared war on Germany, it had made no move hitherto to send expeditionary forces to England, as have the other dominions.

British Paper Says America Should Give Finns Real Help

LONDON, Feb. 16 (AP).—In an editorial titled "S O S," the Daily Mail tonight declared the United States "should face realities and should give Finland help of real value in her hour of peril." "For ourselves we ask nothing, but for Finland we presume to go farther," the newspaper said, urging that the United States permit the Finns to use American loans for the purchase of arms.

St. Joseph ASPIRIN NONE SURER NONE MORE DEPENDABLE NONE FASTER
WORLD'S LARGEST SELLER AT 10¢

EDUCATIONAL.
RAY SCHOOLS Art for Business
Commercial Art, Photography, Advertising Copy, Layout, Lettering, Design, Color, Photo-retouching, Window and Store Display Merchandising. Entrance Dates—Feb. 19, 26; Mar. 4, 11. Day — Half Day — Evening — Saturday. 116 S. MICHIGAN BLVD., Chicago. Dept. T. Personal Training • Individual Advancement

GUARANTEED SATISFACTION

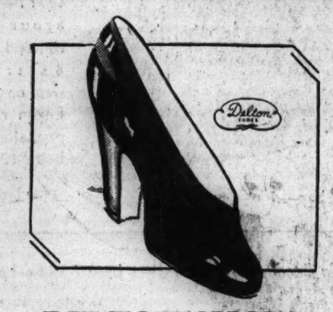

DELTON SHOES
in a flurry of new 1940 styles
$8.75
What a grand "pick-me-up" for winter-worn spirits—a new pair of Deltons—Deltons that bubble with new spring style and sparkle with quality and value
Other shoes from $6.75 to $10.75—7th floor
2 hours free parking at Palmer House garage, Quincy near State, with every purchase of $1 or more
Maurice L. Rothschild
State at Jackson

MORLEY
spring coats and 3-piece suits
$16.95
Here's one place where expensive ideas and modest purses get together—in tweeds with the map of Scotland on them—camel and wools—oatmeal shades—dress weaves—navy and black, soft needling, military style touches—it all adds up to more than $16.95—but $16.95 is all you pay
Coat sizes 12 to 44—suit sizes 12 to 20
VALUE BASEMENT
MAURICE L. ROTHSCHILD
State at Jackson

LAST PUZZLE
IN THE RHYTHM KINGS SERIES!
The final puzzle of this series is printed below. Solve it and send it, together with those previously published, to: "Rhythm Kings," Chicago Tribune, Post Office Box 1539, Chicago, Illinois. Entries must be in by midnight, February 24th. Names of winners will be published in the Tribune.

NOTICE!
A NEW SERIES STARTS MONDAY!
★ ★ ★
Who's Who FOR PRESIDENT?
ANOTHER $5,000 IN CASH PRIZES!

★ THE PRIZES ★

1st Prize		$1,000
2nd Prize		500
3rd Prize		250
Next 2 Prizes	$100 each	200
Next 5 Prizes	50 each	250
Next 10 Prizes	25 each	250
Next 100 Prizes	10 each	1,000
Next 310 Prizes	5 each	1,550
430 Prizes Totaling		$5,000

NO. 42 "RADIO RHYTHM KINGS" CHICAGO TRIBUNE

YOU WOULDN'T ROB ME, WOULD YOU?
LET 'ER ALONE, GUS!
COME ON - STICK UP THAT OTHER ARM!
WHO DO YOU THINK WILL BE OUR NEXT PRESIDENT?
INQUIRING REPORTER
DARK HORSE
IT'S ALL VERY PUZZLING TO ME!
THE BIBLE SAYS, 'LAY UP FO' YO'SELVES TREASURES IN HEAVEN WHERE NEITHER MOTH NOR RUST DOTH CORRUPT.'
SAVE
AMEN
LET 'ER DOWN A LITTLE, JOE!
WO GEHEN SIE?
HEIM!

Name_____
(Write Name of Orchestra Leader Here)

★ ★ THE RULES ★ ★

WHO CAN ENTER? This offer is open free to men, women, boys and girls everywhere—except employes of the Chicago Tribune and members of their families. No person may submit more than one entry.

WHAT TO DO? Each week day for the past 42 days a puzzle picture was printed in the Daily Tribune representing the name of a popular orchestra leader. Contestants are required to solve the puzzle pictures and write the names in the space provided, or on facsimiles. Answers must consist of a complete set of 42 pictures. It is not necessary to solve ALL correctly to win. Prizes will be paid for entries ranking highest.

WHERE TO SEND? Mail your entry by First Class Mail to "Rhythm Kings," Chicago Tribune, Post Office Box 1539, Chicago, Illinois. A ballot is printed with Puzzle Picture No. 42. Each contestant must vote for the orchestra he or she likes best and state the reason for such choice in 25 words or less. Contestants may use the printed ballot or a facsimile. Ballots will be considered only if two or more persons submit equally correct solutions to the puzzle pictures, in which event, judgment will be based on sincerity and originality. Entries must be in by midnight February 24, 1940.

JUDGMENT: Entries will be judged by a committee appointed by the Chicago Tribune. Entrants agree that the judges' decisions will be final. 430 cash awards totaling $5,000 will be paid to the persons who send in the nearest correctly solved, complete sets of puzzle pictures. Elaborate entries will receive no more consideration than simple ones. In case of ties, duplicate awards will be paid.

MAIL THIS BALLOT WITH YOUR ENTRY!

★ ★ ★ BALLOT ★ ★ ★

In accordance with the rules, each contestant must vote for the orchestra he or she likes best and state the reason for such choice in 25 words or less. Ballots will be considered only if two or more persons submit equally correct solutions to the puzzle pictures. Mail this ballot with your entry to: "Rhythm Kings," Chicago Tribune, Post Office Box 1539, Chicago, Illinois.

☒ I cast my vote for:_____
(Write name of orchestra here)

Reason for choice:_____

My name is_____

My address is_____

City_____ State_____

Start the New Series
IN MONDAY'S TRIBUNE

Copyright: 1940

SWEDEN SPURNS FINLAND'S PLEA FOR ARMED HELP

England and France Also Balk at Sending Troops.

STOCKHOLM, Feb. 16 (AP).—Sweden refused to send direct military help to Finland today, leaving Finland faced, diplomatic observers believed, with the choice of an appeal to the western powers for troops or a peace with Russia.

Per Albin Hansson.

Premier Per Albin Hansson in an official communique said that Finland's request for transport of Swedish military groups to Finland had been declined; that Sweden stood by Hansson's riksdag [parliament] declaration of Jan. 17 that its aid to Finland would be limited to all material and humanitarian help possible.

Predict Plea to Empires.

Diplomatic sources predicted that Finland, desperately pressed by a great Russian offensive against the Mannerheim line, might now make a direct request for military assistance to Great Britain and France, and that Sweden and Norway would be asked to permit passage of such troops and munitions.

A Swedish foreign office spokesman said, however, that Sweden never could tolerate a march thru by troops of a foreign country. He added that Great Britain and France had forwarded no such demands. Moreover, informed Stockholm observers were skeptical as to whether any practical military aid could get to Finland from the western powers.

British spokesmen in London said it would be technically difficult for either Great Britain or France to place trained and sizeable active service detachments on the Finnish battle front quickly. They said Britain's army was training for conditions vastly different from those in Finland; that they could not be seasoned in time to help in the Mannerheim line.

Observers, moreover, expressed belief that Britain would hesitate to enter the Finnish-Russian conflict openly for fear of further consolidating Germany's relations with Russia and creating new fronts in the western war.

Claims Finns Get Equipment.

A steady flow of licensed British volunteers for Finland continued in London, but Finnish sources said it was unlikely that any of them would get to Finland in time to help in the Mannerheim line battle.

In Paris a French government spokesman said a great many anti-tank guns as well as other artillery and airplanes were being dispatched to Finland; that any foreigner in France would be permitted an exit visa to join the Finnish army. Published reports described Finnish victories with French warplanes already on hand.

In Germany Fuehrer Hitler's newspaper, Volkischer Beobachter, said a complete Russian victory in Finland was inevitable; that the British still hoped to prolong the war by getting the Scandinavian countries in on Finland's side; that the empires never intended to help Finland any more than the aid given Poland.

GERMAN MINES KILL FRENCHMEN ON PATROL DUTY

PARIS, Feb. 16 (AP).—A French patrol on the western front "suffered some losses" in a German mine field today, the high command announced in tonight's communique. The communique said, "Activity of our patrols. One of them suffered some losses when crossing a German mine field."

Earlier, French and German artillery shelled each other in the region of the Blies river west of the Vosges mountains, military sources said, but failed to change the positions of the lines. Heavy snowstorms were reported along the front. A French warship was said to have attacked a German submarine, but the result was not known immediately. The French day communique reported, "Artillery action on both sides of the Blies."

Germans Report Quiet Day.

BERLIN, Feb. 16 (AP).—The German high command communique today reported, "No special events."

LITHS HAIL 22D ANNIVERSARY OF INDEPENDENCE

KAUNAS, Lithuania, Feb. 16.—Lithuania's determination to remain independent and free was affirmed today by President Antanas Smetona in a broadcast on the occasion of the 22d anniversary of the country's independence. Lithuanians necessarily felt some anxiety, he said, in connection with the danger of extension of the war, and added that they were glad to be celebrating independence day for the first time in the city of Vilna. Lithuanian troops occupied Vilna on Oct. 16, when the city was handed over by Russia after conclusion of a mutual assistance pact.

Chicago Liths Celebrate Homeland's Independence

More than 3,000 Chicagoans of Lithuanian descent filled St. Agnes auditorium, Rockwell street and Archer avenue, last night for a celebration marking Lithuania's 22d year of independence.

SENTENCED FOR JOB FRAUD.

Alfred Evans, colored, 5439 Dearborn street, was sentenced yesterday in county court to 10 days in jail for collecting unemployment compensation while he was gainfully employed.

Finns and Reds Continue Great Battle

(Story on page 1.)

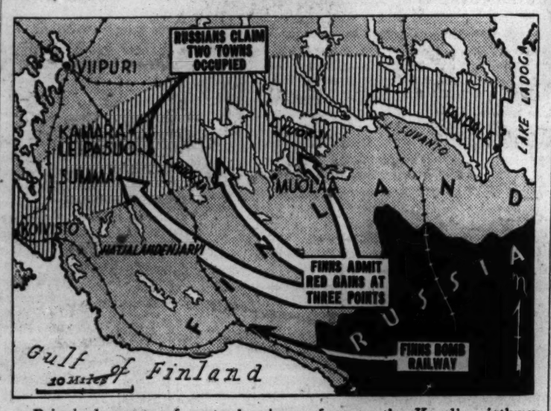

Principal events of yesterday in warfare on the Karelian isthmus are indicated in captions on the map. The portion covered with vertical lines is the area of the Mannerheim system of fortifications.

WAR OBSERVERS BELITTLE SOVIET GAINS IN FINLAND

Cite Losses Suffered by Russian Army.

BY DONALD DAY.

[Chicago Tribune Press Service.]

HELSINGFORS, Finland, Feb. 16.—Military observers here support the view of the Finnish staff that the Russian gains in attacks on the Mannerheim line are not important if the Russian losses, which since Feb. 2 have reached 50,000, are considered together with the few exposed points and Finnish trenches which the Reds have captured.

Military attachés stationed in Finland also believe this battle will obtain an important place in the history of warfare, since for the first time one country with an overwhelming air superiority has used all of its available planes to bombard and harass the lines and troops of another country without appreciable result. One thousand and fifty tanks have been captured or destroyed by the Finns.

Finn Weakness Revealed.

Five hundred Russian planes participated in yesterday's offensive on the isthmus. Only eight planes were destroyed and the fate of two others was in doubt. This again reveals Finland's weakness in the air.

Sweden's monetary help for Finland has been generous, but fewer than 10,000 volunteers have arrived from the Scandinavian countries and most of them have not yet completed the course of training which the Finns insist must be passed before the men are permitted to see real fighting.

Military specialists say Finland has clearly demonstrated that it has a good chance to defeat the Russians if given the munitions, planes, men, and supplies it needs. They say there seems to be almost a conspiracy to save Russia from ignominious defeat, which might lead to overthrow of the bolshevik régime. This, they say, would inevitably result in widespread slaughter thruout Russia of communists and Jews, the latter because they have identified themselves so closely with the communist movement there.

Other Fronts Active.

The extent of the Karelian isthmus battle has overshadowed the series of defeats dealt the soviet forces which have invaded Finland along the frontier north of Lake Ladoga. Soviet losses on these fronts also have been heavy.

The Finnish army continues to send home the bodies of its fallen warriors for burial in their home towns and villages. In many places Lutheran pastors have preached funeral sermons over groups of coffins containing the bodies of soldiers from the front and of men, women, and children killed in air raids.

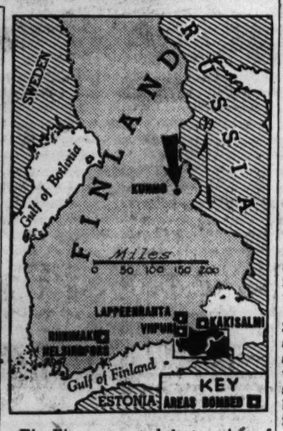

The Finns reported destruction of isolated enemy detachments at Kuhmo. The black rectangle covers the region shown in detail in the larger map.

FLINT'S SKIPPER UPHELD; UNION'S STAND REJECTED

Washington, D. C., Feb. 16 (AP).—Commander R. S. Field, director of the bureau of marine inspection and navigation, refused today to consider complaints filed by the National Maritime union [C. I. O.] against Capt. Joseph A. Gainard of the freighter City of Flint.

The complaints alleged that, after a German prize crew took possession of the American vessel last October, Gainard failed to communicate with the American consul at Tromsoe, Norway, and that Gainard failed to sail from Murmansk, Russia, when the Germans temporarily left the ship. Field replied:

"I could not possibly give serious attention to statements made by a mess boy and a cook to the effect that they were not satisfied with the way the captain handled his job. The evidence submitted does not justify the institution of any investigation on the part of this bureau."

EXPECT BULGAR CABINET TO LEAN TOWARD RUSSIA

SOFIA, Bulgaria, Feb. 16 (AP).—The choice of Peter Gabrovsky as minister of interior in the new cabinet of Premier Bogdan Philoff was interpreted by foreign observers today as one of the signs that Bulgaria seeks further tightening of her new approachment with Soviet Russia.

Gabrovsky, whose post as chief of the nation's police is a vital one, is a close personal friend of Vladimir Potemkin, Russia's first assistant commissar of foreign affairs.

It was learned that one of the important factors in the downfall yesterday of the government of George Kosseivanoff was the failure of his policy of appeasment to bring gestures from Rumania toward territorial revision in Bulgaria's favor. Philoff, the new premier, is a professor who has been in politics 15 months. His foreign minister is Ivan Popoff. The cabinet was sworn in by King Boris today.

DEMAND NORWAY TAKE ACTION TO CUT SHIP LOSSES

Editors Call Sinkings 'War Against Us.'

BY ANDREAS BACKER.

[Chicago Tribune Press Service.]

OSLO, Norway, Feb. 16.—Norwegian newspapers today called upon the government to take the necessary steps to reduce the mounting toll of merchant fleet losses.

Halvdan Koht.

The Aftenposten declared Norway must know exactly what Germany will permit to be transported and charged that the sinking without warning of Norwegian ships carrying food and coal from neutral ports to Norway was war against this country.

Seamen's organizations tonight demanded action by the cabinet and asked for protection. The organizations also advised Norwegian sailors not to go aboard steamers bound for Germany so long as that country continues its "barbarous sinking of Norwegian steamers."

To Foreign Minister.

The seamen's protest was registered in a resolution handed to Foreign Minister Halvdan Koht. Captains, engine crews, and ordinary seamen were represented.

"It may be possible to annihilate Norwegian seamen," the resolution said in part, "but it is not possible to scare them ashore."

The government has protested the recent sinking of the steamers Tempo, Songa, and Enid. It charged five members of the crew of the Tempo were killed by German flyers who attacked the lifeboats containing the men. The Songa, it was claimed, was torpedoed by a German submarine in the Atlantic ocean. The crew of the Songa, it was said, fought the sea for five days before being rescued.

Torpedoed Without Warning.

The Enid, it was charged, was torpedoed north of the Shetland Islands without warning, while engaged in a search for the crew of a sunken British steamer. It was said the Enid was torpedoed while the floating lifeboats were in the line of fire.

The government reserved the right to claim compensation for the loss of life, as well as for the steamers, the cargoes, and for injuries to crewmen.

The German answer was awaited with anxiety. The German legation officially declared yesterday that there was insufficient proof of the circumstances surrounding the sinking of the Enid.

Belgium to Set Its Clocks Ahead 1 Hour on Feb. 25

BRUSSELS, Belgium, Feb. 16 (AP).—Belgium will go on daylight saving time Feb. 25, setting its clocks ahead an hour, simultaneously with Great Britain and France under a decree announced today.

REMOVAL SALE
Rather than move our stock
FUR CHUBBY COSTUME SUITS
Formerly up to $65
Now $20
LEEDS, Inc.
222 North Michigan Ave.
½ Block North of Lake St.

GERMAN WARSHIP ESCAPES BRITISH TRAP OFF NORWAY

Aided in Eluding Capture by Neutral Vessels.

BERLIN, Feb. 16 (AP).—The German steamer Altmark, auxiliary warship which accompanied the German pocket battleship Graf Spee on its raiding cruise in southern waters, barely eluded capture by the English destroyer Intrepid today, DNB, German news agncy, said tonight.

The Altmark, which carried prisoners captured by the Graf Spee, radioed that the Intrepid attempted to capture it in Norwegian waters 640 yards from land.

The destroyer ran alongside the Altmark, it was said, but the latter escaped by skilful maneuvering as well as the intervention of two Norwegian torpedo boats which moved between the two vessels.

Called Neutrality Violation.

DNB said the Intrepid now was waiting for the Altmark. The news agency described the incident as an unheard of violation of Norwegian neutrality.

The last contact of the Altmark, a disguised 12,000 ton vessel capable of making 25 knots, and the Graf Spee was on Dec. 8, less than a week before the battle off Uruguay which resulted in the Graf Spee taking refuge in Montevideo and its destruction on the order of Fuehrer Hitler.

On Jan. 19 the British charged that 300 or more British sailors captured at sea were imprisoned aboard the auxiliary ship in conditions recalling the days of slave traders. Since the scuttling of the Graf Spee the British have carried on a constant search for the Altmark.

Nazis Deny Ill Treatment.

Authorized German sources denied that British prisoners were ill-treated on the Altmark, but one commentary said:

"Of course, we could not build roof gardens and luxurious quarters for our enemies."

[It was not known whether the prisoners were still aboard the Altmark. Neither was it clear where the Altmark went after the Intrepid's frustrated attempt to seize it. If it halted in Norwegian territorial waters it was subject to possible internment, as was the German prize crew which sailed the American freighter City of Flint into Haugesund.]

During the Graf Spee's raiding career, the Altmark appeared as an innocent merchantman. Actually, it was said, the vessel carried three six-inch guns hidden by shutters and an antiaircraft gun. It is equipped with a large number of prison cells.

British Hail 300 Seamen.

PLYMOUTH, England, Feb. 16 (AP).—Three hundred seamen from the British cruisers Ajax and Exeter, veterans of the battle with the German pocket battleship Admiral Graf Spee, received a riotous welcome today as they marched thru crowded streets to the guildhall, where they were entertained at lunch by the lord mayor.

Running from the sidewalks, girls seized the arms of many of the marching sailors and kept step with them. A cheering throng of 10,000 persons crowded the guildhall square.

The Exeter, still bearing the scars of the naval engagement in which the Graf Spee was driven into Montevideo harbor on Dec. 13, arrived here yesterday. The Ajax had reached home waters some time previously.

LIQUOR RUNNING IN IOWA DENIED BY GRAND JURY

Des Moines, Ia., Feb. 16 (AP).—The Polk county grand jury today reported that its three weeks' investigation of illicit liquor traffic had failed to uncover evidence of large scale rum running as charged by United States Senator Clyde L. Herring.

Testimony of 39 witnesses and a large amount of documentary evidence does not disclose any such violations, the report said, or the availability of any evidence warranting indictments or prosecutions.

Senator Herring charged that illegal liquor was flowing into Iowa and Polk county by the truck load.

24 Appointed to Division on Delinquency Prevention

Springfield, Ill., Feb. 16 (AP).—Appointment of 24 members of the advisory board of the recently created state division for delinquency prevention was announced today by Gov. Horner.

BURNS TO DEATH IN HIS HOME.

Vincennes, Ind., Feb. 16 [Special].—John Jones, 55 years old, logger living near Decker, was found fatally burned in his home late yesterday. Coroner L. L. Gilmore said that a kerosene explosion had probably ignited his clothing.

WHY MISS ANYTHING WHEN YOU BUY THE FINEST?

The CHRYSLER CROWN IMPERIAL

—Gives you Fluid Drive, year-around weather control and many other "extras" as standard equipment.

EDGEWATER BEACH HOTEL AUTO SHOW

Spring Fashions for the Career Girl
Will Be Modeled in Harding's Dining-Room-at-The-Fair
12:30 to 1:15; 1:30 to 2:15
Today

THE FAIR
AT OUR 3 STORES
STATE ST. STORE STAte 2500 — OAK PARK EUClid 9600 — MILWAUKEE AVE. BRUnswick 2500

Store Hours: 9:30 A. M. to 6 P. M.—Branch Stores Open Saturday 'til 9:30

D. "Cardigan." Collarless Bry tweed with full swinging back. $16.95

C. "Paddock." Single breasted coat. 2 big patch pockets. $16.95

B. Double breasted boxy like little boy's coat. 2 slash pockets. $16.95

A. "Balmacaan" with round small collar and leather buttons. $16.95

YEAR-IN, YEAR-OUT CLASSICS
CAMELS HAIR-AND-WOOL OR BRY TWEED COATS $16.95
PRICED LIKE MARKDOWNS AT

Coats that all smart young things covet for their "heiress" look, and for their low price! Classic sports types that go on forever—perfect for commuting, business or campus! More than 50% camel's hair, guaranteed Duchess satin linings. You may order any one of the four models sketched in Tweed or Camel's Hair-and-Wool.

THE FAIR—Third Floor—Also Oak Park—Similar Values at Milwaukee Ave.

Exquisitely simple sheer that can be used as a basic dress. Red belt, dagger pin. $17.95.

SIMPLY BEAUTIFUL . . . BECAUSE THEY'RE BEAUTIFULLY SIMPLE
DRESSES WITH A SUPPLE YOUNG GRACE $17.95

For that "lady of quality" look—nothing is smarter than a severely simple dress touched off by a gay bit of wit—the dagger pin that stabs 4 hearts in a row! Don't miss that unusual neck and shoulder line or the fine stitching down the front. Sizes 14 to 20. $17.95.

THE FAIR—Third Floor—Also Oak Park.

SAUCY SUIT
SAILOR $5.95
AN ORIGINAL FENWICK HAT

Fenwick again combines high fashion with smart simplicity in this new TISH-U-FELT SAILOR. Its soaring feather, headed sky high, subtly suggests the new silhouette for spring. Red, black, navy, beige, grey and petal blue. Perfect with your suit! $5.95.

THE FAIR—Third Floor, Also Oak Park Store.

SPRING-IN-THE-AIR
AIR-STEP SHOES $6
PRETTY ON THE FOOT
EASY ON THE BUDGET

Spring-in-the-air! Spring in your step when you wear Air-Steps! These newest toeless pumps, ties, sandals and gores are the prettiest shoes you can imagine for $6! In gleaming patent, alligator grained calf, kid, calf or gabardine. Black, brown, blue, tan. $6.

THE FAIR—Second Floor—Also Oak Park and Milwaukee Ave.

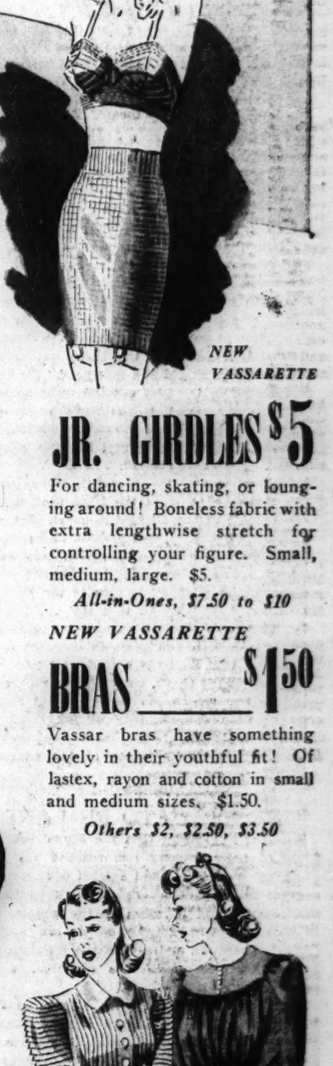

A. "Balmacaan" with round small collar and leather buttons. $16.95

NEW VASSARETTE
JR. GIRDLES $5

For dancing, skating, or lounging around! Boneless fabric with extra lengthwise stretch for controlling your figure. Small, medium, large. $5.

All-in-Ones, $7.50 to $10

NEW VASSARETTE
BRAS $1.50

Vassar bras have something lovely in their youthful fit! Of lastex, rayon and cotton in small and medium sizes. $1.50.

Others $2, $2.50, $3.50

Sizes 34 to 44. $2.95

Sizes 32 to 38. $2.95

SHADOW SHEER RAYON
BLOUSES LOVELY AT JUST $2.95

Exquisite blouses to take you into spring! Two sheers—one with tucking in front and on sleeves, the other with a yoke and tiny buttons. In enchanting colors!

THE FAIR—Third Floor. Also Oak Park and Milwaukee Ave.

Chicago Daily Tribune
THE WORLD'S GREATEST NEWSPAPER

FOUNDED JUNE 10, 1847

ENTERED AS SECOND CLASS MATTER AUG. 12, 1903 AT THE POSTOFFICE AT CHICAGO, ILL., UNDER ACT OF MARCH 3, 1879.

All unsolicited articles, manuscripts, letters and pictures sent to The Tribune are sent at the owner's risk, and The Tribune company expressly repudiates any liability or responsibility for their safe custody or return.

SATURDAY, FEBRUARY 17, 1940.

THE TRIBUNE OFFICES.
CHICAGO—TRIBUNE SQUARE.
TOKIO—IMPERIAL HOTEL.
LONDON—135 FLEET STREET.
PARIS—1 RUE SCRIBE.
BERLIN—HOTEL ESPLANADE.
MEXICO CITY—QUETZALCOATL PALACE.
PANAMA CITY—HOTEL CENTRAL.
RIGA—STETINES IELA 2.
MILWAUKEE—110 EAST WISCONSIN BUILDING.
NEW YORK—220 EAST 42D STREET.
DETROIT—5-265 GENERAL MOTORS BUILDING.
WASHINGTON—815 ALBEE BUILDING.
LOS ANGELES—SPRING AND FIRST STREET.
SPECIAL REPRESENTATIVE.
SAN FRANCISCO—155 MONTGOMERY STREET.

THE TRIBUNE'S PLATFORM FOR ILLINOIS AND CHICAGO

1. *End the Parole Business.*
2. *Build Deathproof Highways.*
3. *Make Chicago the First City in the World.*
4. *Faster Suburban Service.*
5. *Up to Date Local Transportation.*
6. *A Lake Front Airport.*
7. *A Motor Ferry to Michigan.*
8. *Cut Taxes in Half.*

GEORGE WASHINGTON SAID:

"Europe has a set of primary interests which to us have none or a very remote relation. Hence she must be engaged in frequent controversies, the causes of which are essentially foreign to our concerns. Hence, therefore, it must be unwise in us to implicate ourselves by artificial ties in the ordinary vicissitudes of her politics or the ordinary combinations and collisions of her friendships or enmities."—From the Farewell Address.

STILL THE BOOB STATE.

California continues to be the boob state. It was that when it was merely the promised land for feather brains. Now the title is more secure than ever. For years California has been tormented with violence and insurrections on a scale approaching civil war. One of relatively few stabilizing influences in this turbulent and crank infested commonwealth was and is the Los Angeles Times.

And so a committee of the Los Angeles Bar association, which might be expected to defend law, order, and sanity where they had few other defenders, found occasion to cite the Times, its managing editor, and its publisher on charges of contempt of court. The original charge was based upon a number of editorials which had commented upon cases which the committee said were still before the court when the editorials were published. In fact, none of the editorials appeared while litigation was in progress and in the cases in which juries were concerned the comment did not appear until after the juries had rendered their verdicts. None of the comment was disrespectful and none of it was intended to or in fact did influence the decisions.

After the citation was filed the Times discussed it in two editorials and these were made the basis of a second citation. This was in 1938.

The contempt cases were heard in the Superior court of Los Angeles and the Times lost both of them, tho the court did find that two of the editorials included in the first citation were not contemptuous. An appeal to the Supreme court of the state followed. There the second citation was dismissed recently, but the first one was allowed to stand. The court divided, 5 to 2.

An appeal is now to be taken to the United States Supreme court in the hope that the minority opinion of the California court, expressed by Mr. Justice Gibson, will prevail. He spoke of "the lengths to which imagination may go in building groundless fears and in imputing potent and obstructive purposes foreign to the intent of the writer." He believed that the decision had "sacrificed a substantial part of our cherished freedom of speech and press in order to stamp out an evil that does not exist."

The criticism is sharp, but certainly no sharper than the bar association had merited and no stronger than the majority of the court had earned by expanding the most dangerous of powers, the inherent power of the courts to punish for contempt.

THE PERIL TO FINLAND.

The fear is growing that the Finns' brave defense of their country has reached the point of exhaustion. The stand against odds has been a great military achievement which testifies to the courage and devotion of the people. But in this new Thermopylæ scores are matched against thousands, and even if the Russians have been badly directed Stalin's commanders have the man power to waste.

Defeat will not mean merely that the Finns will have to submit to the Russian demands which caused the war. It will not mean merely that Russian fortifications will be advanced into the Finnish territory which the Finns were ordered to give up. It will mean the extinguishing of the Finnish democracy, the liquidation of the prosperous substance of the nation, and the self-exile of as many property owners as can make their escape. If the endangered people can get across the frontier they will become refugees in what other lands they can reach and wherever they will be received.

If the Red divisions break thru, the Stalin political commissars and police agents will overrun the country, massacring the proscribed classes and all people who have taken part in the brave defense of the land. The hatreds aroused by the war of the Reds and the Whites in Finland after the Russian revolution have living representatives and in the rear of Stalin's troops are communist executioners eager to lay their hands on the people who have made Finland respected as a free and well governed land. The defeat of the Finnish army will bring the Red terror to the Finnish people. The liquidations will be carried out in the name of the puppet government set up by the Reds when they first invaded the country.

Germans helped the Finnish people to expel the Reds in the other war. Germany now has become in part responsible for whatever fate is to overtake the country. If the Russians overpower their small opponent it will mean the death of the Finnish people. Their institutions will be destroyed, their most progressive and best elements will be driven out or killed, or treated with the ferocity the Reds visited upon the small property owners, professional men, and peasants in Russia. A civilized land will be laid waste.

GOOD, BUT NOT GOOD ENOUGH.

Cook county is shown by the department of commerce's recent release of its 1937 industrial census to have regained its position as the first county in the nation in value of its manufactured products. It held the first position in 1929, but fell below New York county [Manhattan] in 1933.

This position it holds because of the energy of its citizens. Something which the published census figures do not show, because they are for Cook county and not the city of Chicago alone, is that energy and foresight have been taking more and more of the newer industrial plants outside the city limits.

This is a serious loss to Chicago, but its effect is not evenly distributed. The industries that move obviously gain by moving. Their employes do not suffer, since they gain many of the same advantages gained by their employers when they follow their jobs to the suburbs. Financial interests, which are not limited by political boundaries, do not suffer, and wholesalers and larger mercantile establishments suffer relatively little for the same reason.

But small retailers suffer from declining pay rolls within their neighborhoods. Landlords suffer from lack of tenants. Taxpayers suffer because they do not have the assistance of the new industries in bearing the local tax burden. Even the politicians who spend the taxes suffer because they have less to spend, but no tears need be shed on their behalf, because it is they who are principally responsible for the exodus to the suburbs.

Three things that the politicians have fastened on Chicago have hampered development of its industries and prevented the energy of its citizens from giving the city more jobs and pay rolls—high taxes, a racketeering building code, and an economically insane zoning code.

Chicago's taxes are high for two principal reasons. The first is the needless pay rollers who render their service not to the public but to the political machine. The second is the failure of county officials to do their duty and collect delinquent taxes, thereby increasing the burden on taxpayers who pay their bills.

The revision of the building code, completed last year, improved the legal draftsmanship of the code, but little else. Few changes were made in the substantive provisions. The code remains largely what it was before revision—the legalization of a multitude of rackets in the construction and building materials industries.

The city has no zoning code worthy of the name. Every violation of the code has its price, on the payment of which an amendment can be obtained to legalize the violation. The basic code itself is rotten, having been passed to oblige real estate speculators with little regard for the actual or potential use of the land within the city.

Cook county, while it led the nation in 1937, is still below the 1929 level in the value of its manufactured products. Its citizens have the energy to attain that goal, but they require aid in the political field if the benefits are to come where they are needed most, which is inside the city of Chicago. In its campaign to build Chicago the Association of Commerce could take no more valuable steps than to insist on the elimination of pay roll waste, the collection of delinquent taxes, and the writing of an honest building code and a sane zoning ordinance.

THE EXETER STEAMS INTO PLYMOUTH.

When the cruiser Exeter dropped anchor at Plymouth Winston Churchill told her captain and crew that it seemed that there might be other, ghostly spectators among the cheering citizens of the English port.

The shades he invoked were those of Drake and Hawkins and the other captains who set out from Plymouth to scatter the Armada. There was little difference in their fleet between the warships and the merchantmen hastily armed to fight beside them. They went out against the floating castles of Spain, with their great guns, and beat them with seamanship and gunnery.

Warships have changed but seamen have not. No merchantman in the world could be armed heavily enough to stand for 10 minutes against the lightest of the ships that fought off the River Plate. But again speed and seamanship and gunnery won the victory against size and weight of metal. The shades of Elizabeth's seamen, if they were present at Plymouth, must have been satisfied that the traditions they handed down are in worthy hands.

Editorial of the Day

A WARNING TO MANAGEMENT.

[Peoria Journal Transcript.]

Seven hundred Peorians—mostly executives in local industrial plants—heard Clarence Randall, a vice president of Inland Steel, enunciate the doctrine that any kind of planned economy, whether planned by government, industry, or labor, would ultimately destroy cherished American liberties. The occasion was a banquet meeting of foremen, supervisors, and executives. The argument is the familiar one that individualism in matters economic and social is important as a prerequisite of democracy.

But the speaker went further than most defenders of individualism as an American way of life. To him, as a representative of management in industry, capital is as subject to censure for planned economy, for price fixing, and for appeals to government for aid and protection as is labor or any other element of the social system. It is a distinction few representatives of management have the courage to make. But it is one which can profitably be called to the attention of men engaged in the operating side of industry.

Inasmuch as there is developing in America a definite class of society engaged in management, a group which is not essentially capitalistic nor essentially laboristic, the choice of the speaker, his argument and his thesis were entirely happy.

For, in a sense, the fate of the nation is pretty largely in the hands of the men in management of industry and business today. Absentee ownership on the one hand and the trend toward collectivism in labor on the other put the problem of adjustment squarely up to the men who operate the factories of today.

If they cease to be individuals and become rubber stamps for either capital or labor, totalitarianism is inevitable in the United States. So far as Peoria is concerned, they have been warned.

NO LABOR TROUBLE.

Deacon Jones—How am de collections ovah at yo' church, Brudder Rastus?

Rastus—Well, I ain't had to stop lately in de middle ob de collection to go empty de box.—Exchange.

A LINE O' TYPE OR TWO

How to the Line, let the quips fall where they may.

SAYINGS OF NON-CONFUCIANS.

Burton Holmes say: "I didn't see a tough guy in the entire country of Finland." [Take a look at the Mannerheim line, Burton.]

* * *

Pablo Picasso say: "We all know that art is not truth." [Sure, sure; we saw your pictures.]

* * *

Michigan small town editor say: "Newspaper writers should not use prepositions." [We'd like to open a barrel of prepositions and cram them all down his throat.]

* * *

Old Marse H. L. Mencken of Baltimore and the world, who used to get around a lot when the drama was in flower, attended a première recently for the first time in 17 years. The play was "Life with Father." When asked for his reaction to the performance, the Old Marse say:

"The newel post on that Victorian staircase lacked ornamentation."

* * *

Income tax collector say: "Beware the Ides of March."

* * *

Everybody say: "The days are getting longer."

LARES AND PENATES.

With bulging sides and top it speeds along
The city street. Within its depth is love
Mingling with faith, with hope, with tear and song.
Among the dear familiar things thereof:
The favorite chair to place before the hearth,
A rug marked by the tread of busy feet,
A baby's cot, and much of priceless worth—
A diary, curl, and letters yellowed, sweet.
They'll make strange walls turn quickly into home.
At once the roots will take their eager hold
Down thru devotion's ever quickening loam;
Then shelter's fragrant blooms will form, unfold.
Peace will be present as it was before
The moving van stood yawning at the door.

Rose Myra Phillips.

Let's Call Out the Fire Department.

[Quotations from "Old Lover's Ghost," by Leslie Ford, running serially in the Saturday Evening Post.]

"She was like a flame shooting up from something."

"Her face was white as snow, her eyes blazing."

"She went thru the door like living wildfire."

"She was like a living flame, every fiber burning with white-hot unquenchable fire."

"Where she had flamed up like the phoenix from the trembling ashes of unbelief."

"Her eyes were dark, flaming stars." Peer.

Origins of "The Real McCoy"?

Bill McCoy, former yacht builder at Daytona, Fla., operated as a rum runner during the prohibition era, first from Nassau and then from a French island off Nova Scotia. He boasted that he never "cut" his liquor, and has records to prove that he delivered 186,000 cases of genuine stuff.

[This explanation is favored by most New York newspaper writers.]

A music hall performer named McCoy flourished in London many years ago. Another McCoy imitated him, so he billed himself as "the real McCoy."

[This explanation is favored by English writers, who state that this McCoy lived before Bill McCoy, the rum runner, or Kid McCoy, the prize fighter, who also practiced "real McCoy" billing, were born.]

SUBURBAN SOLILOQUIES—III.

("There's One at Every Party.")

She's buxomish, not to say stout;
She frolics and bounces about;
She's hale and she's hearty,
The life of the party—
Her face never shadowed by doubt.

Big, strong men are known to turn pale
At finding that she's on their trail;
Don't sit there, you sap,
She'll sit on your lap!
No wonder the married men quail!

"This party is dead!" she'll declare,
"Let's dance! Come on out of that chair!"
Or, "Ahoy, men and maids,
We're playing charades!
I know one that's perfectly rare!"

Your glass you have hidden away;
You think you'd best call it a day;
That's just what *you* think;
She brings you a drink,
And waits, loud and long, while you away.

At home from the evening of strife
You bitterly hark to your wife:
"Don't try to tell me;
I guess I could see
She gave you the time of your life!"

Casual.

The Finns of Ireland.

Did you know that since the Finns have turned out to be great fighters the Irish are trying to claim them as cousins? It's on account of the Finn [or Fenian, or Ossianic] legends in Irish mythology.

Prof. Arthur C. L. Brown of Northwestern university will tell you all about the Finns of Ireland next Tuesday evening at University college, 313 East Chicago avenue. Once a week on Tuesdays until springtime arrives, he will lecture upon the history of Irish literature. Here's a way to get ready for St. Patrick's day and the next engagement of the Abbey theater company.

Origin of Sam T. Jack's.

Reference to the old Inter Ocean building [Feb. 3] reminds me that the structure now called the Grant hotel did not house the Inter Ocean in its best days. When it held a place of acknowledged importance among Chicago newspapers it was either under the same roof or adjacent to the Hershey School of Music on the north side of Madison street midway between Dearborn and State streets. Clarence Eddy, famous for years as an organist, was one of this school's instructors. Later the recital hall of this once exclusive music school was used by Sam T. Jack for burlesque shows.

Edgar E. Owen.

Definition of bustle: Deceit in de seat. Serega.

Why do the names of modernist painters run to double "S"? [Picasso, Matisse.] The better to hiss them with, my dear. CHARLES COLLINS.

How to Keep Well By Dr. Irving S. Cutter

To the limit of space questions pertaining to hygiene and prevention of disease will be answered in this column. Personal replies will be made to inquiries, under proper limitations, when return stamped envelope is inclosed. Dr. Cutter will not make diagnoses or prescribe for individual diseases.

[Copyright: 1940: By The Chicago Tribune.]

DETECT APPENDICITIS IN CHILDREN.

ABOUT a month ago, in our discussion on pinworms, mention was made of the fact that these invaders occasionally found their way into that offshoot from the bowel—the appendix. In such circumstances real trouble ensued but—because of the frequency of inflammation in this region from other causes—additional comments may be in order.

The most serious abdominal disease of childhood is appendicitis. Young people are unusually susceptible, especially when they are on a visit away from home or should an abrupt change in diet be made. Something about a new food régime—coupled with excitement and fatigue—seems to predispose to an attack.

No matter how often warnings are uttered some parents jeopardize the welfare of their offspring because they insist upon regarding a pain in the stomach area as utterly inconsequential—really beneath their notice. This accounts for the rising mortality, particularly in the younger ages, which has been observed with alarm—at least for the last 10 years.

Lives will be saved if the diagnosis can be made promptly and if—at the same time—we will pay some attention to the child's complaints such as indigestion, nausea, vomiting, and cramps. Why? Because it just may be that this organ is the site of a smoldering infection which is kicking up enough fuss to serve as a warning.

The acute siege, however, is so characteristic that almost any one should be able to recognize it. Pain is the most prominent symptom. At first located in the vicinity of the stomach, it may later shift downward to the right side. The aching may not always be steady but rarely will exhibit the throbbing tendencies of the so-called jumping toothache. Nevertheless, it is so severe that the patient resents being disturbed. Sometimes the very position assumed by the victim—lying motionless in bed with the knees drawn upward—points to the nature of the difficulty. If, in addition, nausea or vomiting are present the story is well nigh complete.

The reason a laxative is dangerous is because safety depends upon quiet—not only for the arms and legs, but for all the structures within the abdomen. If we stir the bowel into contortions [with a cathartic], pressure is placed upon the blind pouch and what would otherwise be a simple case may be complicated by a tear followed by the escape of putrid fecal matter into the peritoneal cavity.

There is such a thing as chronic appendicitis and children who are prone to digestive upsets should be watched critically. It may be that more rest or less nervous excitement is all that is needed. If the disturbing symptoms do not disappear under a modified food régime plus other hygienic measures, the appendix should be investigated. Furthermore, a check may be made to determine the behavior of the white blood cells which increase in the presence of infection. An X-ray examination may be helpful.

No one should fear unduly the operative procedure necessary for cure. In skilled hands it is almost 100 per cent safe, but no surgeon will possess a feeling of elation when he is called upon to repair the results of neglect. In all fairness, therefore, prompt surgical intervention must be invoked if the indications are clear and definite. While the malady will appear in infants, it is far more common between the ages of 4 and 15; in fact, about three-fourths of the cases will occur in boys and girls from 9 and 15 years old.

We must all be willing to be a little more alert to these signs—gradually increasing in severity—that tell us that pus is forming somewhere along the intestinal tract. A false symptom fraught with real danger is the sense of comfort that may follow rupture of the sac. It is then that the physician must exercise his highest skill if life is to be preserved.

EATING HORSE MEAT.

B. J. R. writes: A recent newspaper article stated that horse meat is now recognized by doctors as a nourishing food for human beings as well as animals, being high in vitamins. The writer said that hospitals in Europe were giving such meat to patients. Is it true that the food value of horse meat is great? Is it being fed to humans in this country?

REPLY.

Horse meat possesses no advantage over beef or other sources of animal protein. It is not employed in this country as food for human beings. It is marketed largely for animal food—altho bad effects would not follow its consumption by humans.

STOMACH SENSATIONS.

Mrs. F. B. writes: For some months I have been annoyed with cramps and a gnawing feeling in the stomach. This occurs only at night. Could it be due to nerves? I am 64 years old.

REPLY.

Before blaming it on nerves—have a thoro examination, including X-rays of the stomach and an analysis of the gastric contents. An ulcer may be responsible. Do not delay.

ASTHMA CURABLE.

T. C. writes:

1. Can asthma be cured?
2. Is it catching?

REPLY.

1. If the cause can be determined and removed—in many cases—complete relief is possible.
2. Not at all.

Test Your Facts

Below each of the following questions are listed three answers. Make your choice, turn to page 25 in the Want Ad section for the correct answers, and mark your score:

1. What river has a wider mouth than any other on the globe? [a] La Plata, [b] Amazon, [c] Euphrates.
2. What is a pandowdy? [a] A deep apple pie or pudding, [b] a seasoned baked fish, [c] a Dutch oven.
3. Which state has the largest proportion of men to women? [a] New York, [b] Nevada, [c] Georgia.
4. What are the two oldest colleges in the United States? [a] Princeton and Yale, [b] Harvard and William and Mary, [c] Dartmouth and Washington and Lee.

NOT SO SOLID

VOICE OF THE PEOPLE

Writers should confine themselves to 200 or 300 words. Give full names and addresses. No manuscripts can be returned. Address Voice of the People, The Tribune.

QUESTION FOR WEATHER EXPERTS.

Paxton, Ill., Feb. 12.—Is it colder in the wind on a cold winter day or does it only seem so? On St. Valentine's day, 1929, the thermometer in the morning was near zero. Snow covered the ground several inches deep. A strong south wind arose, very chilling to one outdoors. I had two thermometers outdoors. One on the north side of an empty smokehouse began to rise and kept 4 to 5 degrees above the one under a porch on the south side of the house. I reversed the thermometers and they also switched readings. The one in the wind read lower by several degrees. The spread diminished as they neared the freezing point about noon.

On another occasion a year or two later, under much the same conditions, a similar difference was observed.

Have others observed these changes to prove that there are times when under certain conditions it really is colder in the wind than out of it? As an auctioneer remarked about a year ago, when after being out in the swirling snow he returned to the shelter of the north side of the barn: "There is nothing so cold as that north wind when it comes back from the south."

FRANK E. ANDERSON.

THE GODOY CROUCH.

Chicago, Feb. 10.—Giving credit where credit is due and with all due respect to the fighting ability of one Mr. Arturo Godoy of Chile, I protest vehemently against such a spectacle as took place in Madison Square Garden.

The greed of promoters will pit a crouching, crawling, yelping fighter to smear our fighting arena with an unforgettable taint. Joe Louis fights like a man. I have always been taught that it was proper to stand up and fight like a man, but what about Arturo?

The rules of prize fighting are in urgent need of revamping. No man should be allowed to crouch lower than the degree necessary to avoid being struck by his opponent from an upright position.

OTTO MAHTO.

THE HIGH PRICE OF HORSE FUEL.

Chicago, Feb. 13.—If the government loaned $2 a bushel on corn, it is obvious that it would penalize horse users against tractor users. Loaning 57 cents on corn when actual market value without such loans would probably be around 40 cents is government aid to gasoline users as against horse users.

WAYNE DINSMORE.
Secretary Horse and Mule Association of America.

THE DEBT QUESTION.

Glasgow, Ky., Feb. 12.—The President states that the total of all debts, federal, state, city, county, individual, etc., is less than it was when he assumed office in 1933. So far as you are concerned, Mr. President, the people are not interested in any of these debts, except the federal debt, over which you have had control for seven years. Is it not a fact that the federal debt has increased at least 23 billion dollars? J. E. B.

FROM JUDGE HERMES.

Chicago, Feb. 15.—This morning an editorial appeared in THE TRIBUNE headed "They Swallowed All but One," which reflects seriously upon my record as a judge of the Municipal court in connection with the rating I received as a result of a questionnaire sent by the Chicago Bar association to its members.

I would respectfully direct your attention to the fact that the questionnaire was sent out by the Chicago Bar association immediately after unfounded charges were made against me in a statement of the Chicago Crime commission concerning a certain case tried by me, which statement received wide publicity in the public press. I promptly requested an investigation of the charges by the Chicago Bar association. The Chicago Bar association, by its committee on judiciary, held a complete hearing, at which I appeared. The committee on judiciary rendered a unanimous report exonerating me of any improper conduct in the proceedings, which report was approved by the board of managers of the Chicago Bar association.

However, the questionnaire of the Chicago Bar association on the Municipal court judges was, as already stated, sent to the members of the association within a day or two after the charges against me had received such wide publicity in the public press, and the questionnaires were returned by the members of the Chicago Bar association before the committee on judiciary made its report exonerating me.

Further, the action of the board of managers approving the action of its committee on judiciary received but scant publicity in the public press as compared with the wide publicity given to the charges made against me by the Chicago Crime commission.

In fact, I feel that few judges, if any, of the Municipal court would have fared better under the circumstances as stated than I did in regard to the questionnaire of the bar association, where such wide publicity was given to unfounded charges at the same time the questionnaire was sent to the membership of the association.

The Chicago Bar Record of February, 1940—the official publication of the Chicago Bar association—contains on page 206 the substance of the report exonerating me. I feel that in the interest of fairness you will wish to have the real facts which are all matters of record.

JOSEPH B. HERMES.
Associate Judge of the Municipal Court of Chicago.

CUT RATES FOR UNCLE SAM.

Menominee, Mich., Feb. 13.—Your Sunday's editorial on railroads has been mailed to our congressman, Fred Bradley.

May I suggest the introduction of a bill in congress compelling the government to pay published rates the same as every other user of the rails; that the old land grant subsidies be abolished? This would be a step in the right direction, for with many railroads in bankruptcy or critical financial condition, preferential service to government departments at a loss makes matters worse, involves the security of a million workers, and makes it more difficult to get better trains and safer tracks to ride on.

F. X. ST. PETER.

THE FARMERS' REPLY.

Crown Point, Ind., Feb. 12.—In today's Voice of the People George Weston asks: "On what grounds do farmers demand special privileges?"

On the grounds the manufacturers have had special privileges for the last 50 years in the way of a protective tariff which got everything out of balance so far that the price of the farmers' product could not be exchanged for the price of the manufactured product. Take the special privilege from the other fellow and the farmers will not ask for any. The farm question is the tariff question.

SAM B. WOODS.

A LINCOLN BOOKLET.

Chicago, Feb. 13.—The recent articles about Lincoln, written by your Philip Kinsley, were excellent. Since it is not always easy to keep newspaper clippings in good condition, may I suggest that they be published in book form for future reference? It would be a crime to allow this fine material to remain unnoticed.

F. CROAKE.

How Our States Got Their Names

36. PENNSYLVANIA.

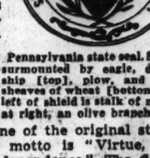

Pennsylvania state seal. Shield, more surmounted by eagle, depicts ship [top], plow, and three sheaves of wheat [bottom]. At left of shield is stalk of maize; at right, an olive branch.

Pennsylvania was named after William Penn, father of the famous William Penn, by King Charles II. of England. Penn is the Welsh word for "head," thus the name means "high" or "head woodlands," or, more simply, "Penn's woods." Pennsylvania was one of the original states.

The state motto is "Virtue, Liberty and Independence." The flower is the mountain laurel, the bird the ruffled grouse, and the tree the hemlock. Nicknames include the Coal, Steel, Oil, Keystone, and Quaker state. One explanation for the Keystone nickname is that the state's initials were placed on the 13th or keystone in the arch of the old Pennsylvania avenue bridge in Washington, D. C., when the government was moved there. William Penn was a Quaker. The other names explain themselves.

FRIEND OF THE PEOPLE

Letters to this department must be signed with names and addresses of writers.

ESTATE ASSETS.

Chicago, Feb. 13 [Legal Friend of the People].—A relative recently fell heir to a small lot with an old house on it worth a few hundred dollars. As proven legal heir [1] is an administrator or court probate necessary?

2. Can he be the administrator and [3] is an attorney necessary? The deceased received a few dollars monthly rent for part of the house, not enough for his support and was given old age assistance of a small monthly amount for about three years.

4. Is it the law or a rule of the state that this must be refunded from his estate?

5. If so, can this be successfully contested by the heir?

6. It would mean almost confiscation of the estate to make this refund.

C. R.

1. Probate would be necessary in order to produce a readily salable title to real estate, but conceivably a purchaser could be found who would be willing to waive the requirement.
2. Yes.
3. This question asks as to his capacities. You are in a better position to estimate them than we are. Ordinarily it is advisable to employ an attorney.
4. Both.
5. No.
6. The purpose of the pension is to take care of the recipient's current needs rather than to enable him to leave his assets intact to his heirs at his death.

TRIBUNE LAW DEPARTMENT.

STOCK CERTIFICATES.

Chicago, Feb. 12 [Legal Friend of the People].—I own a small block of stock and [1] had a friend's signature added, for convenience, in case of inability to handle same at any time.

2. What procedure should be taken to have only the owner's name on the stock certificate?

E. P.

1. We cannot advise to advantage without knowing the context in which the names are used. It seems probable that the context is such as to indicate that the friend owns an undivided fraction.
2. If the friend is willing to sign on the back to give up his share, you should sign with him, have the signatures guaranteed by a bank, and send the certificate to the transfer officer of the corporation with a request that a new certificate be issued in your name.

TRIBUNE LAW DEPARTMENT.

EACH HIS LITTLE "OCCUPATION"

[Le Petit Parisien.]

JAPS OPEN DRIVE TO BOOST TRADE WITH ARGENTINA

Welcome Economic Group from South America.

BY CAPT. M. M. CORPENING.
[Chicago Tribune Press Service.]

TOKIO, Feb. 16.—Japan today welcomed an economic mission from Argentina which came for the purpose of increasing the reciprocal trade between the two countries. This is in line with Japan's recent efforts to develop new markets and find new sources of raw materials as a result of the so-called danger of placing too much reliance on the United States.

Japan's trade with Argentina in 1937 amounted to $18,792,000 and dropped to half that last year.

Seek to Improve Trade.

Japan invited the mission for the purpose of developing a plan to improve trade. Argentina seeks greater markets for wool, wheat, casein, quebracho, tanning extracts, and hides. Japan desires to increase textile and merchandise exports.

[Casein is a by-product of milk which is made into powdered milk, plastics, glue, and artificial wool. Quebracho is a tropical hardwood tree. Medicines and dyeing products are made from its bark.]

The first round table conference will be held next Wednesday when it is expected that a quota agreement will be reached.

Urges Aid for Churchmen.

The Japanese government was asked in the diet [parliament] today to extend financial aid to American missionaries in China. The request was made by Hajime Hoshi, a member of the Seiyukai party and a leading drug manufacturer. He asked for $2,349,000.

Foreign Minister Hachiro Arita promised to study the matter. Hoshi urged Japan to undertake cultural work in China in coöperation with American missionaries.

Raid French Railway Again.

KUNMING, Yunnan Province, China, Feb. 16 (AP). — Japanese warplanes again raided the French operated Hanoi-Kunming railway in Yunnan province today, but first reports said they had failed to inflict serious damage.

The raid occurred between Klayuan and the French Indo-China border. The line, a vital channel for Chinese war supplies, has been bombed many times since the Japanese established a base in nearby Kwangsi province last November.

Both France and the United States have made representations against the raids.

BRAZIL SEEKS 21 NATION PROTEST TO GREAT BRITAIN

RIO DE JANEIRO, Brazil, Feb. 16 (AP).—Brazil called on Panama today to consult with the other American republics on the desirability of a collective protest to Great Britain against a new violation of the Pan-American neutrality belt because of last Monday's action which led to the scuttling of the German freighter Wakama.

Foreign Minister Oswaldo Aranha asked such consultation in a note to Foreign Minister Narciso Garay of Panama notifying him officially of the scuttling of the merchantman inside the zone set up by the 21 American republics.

The note said the Wakama was scuttled by its own crew when a British warship detained it for inspection and capture, which it said was a belligerent action in accordance with the 13th Hague convention and was carried out within waters adjoining the American continent which the American republics have a right to keep free of any hostile action.

Panama is the agency thru which the American republics handle issues affecting their common neutrality policies.

HITLER DEMANDS NEUTRALS ACT AS STRICT NEUTRALS

BERLIN, Feb. 16 (AP).—Adolf Hitler's Voelkischer Beobachter tonight declared that Germany demands strict neutrality from neutral states, not merely "renunciation of direct warlike acts" or "lip service for official usage."

This sharp editorial developed a theme first expressed by Propaganda Minister Paul Joseph Goebbels in instructing Nazi orators this week. This time, however, Belgium and Switzerland were mentioned.

"The German people never will forget any one who refuses this moderate demand," said the newspaper. "We believe that neutrals are obliged to record war events and the attitude of belligerent nations at least objectively. What a number of them are doing is, however, exactly the opposite."

German Printer Forges Meat Cards; Gets 3 Years

[Chicago Tribune Press Service.]

BERLIN, Feb. 16.—A third of a pound of meat illegally acquired today cost a 49 year old Berlin printer his civil rights for life and three years in the penitentiary. He was charged with forging meat rationing cards. The forgery was crude, however, and was detected by the first butcher he approached.

Luisa Tetrazzini, Singer, Reported Much Improved

MILAN, Italy, Feb. 16 (AP).—Luisa Tetrazzini, Italian soprano who became seriously ill three days ago, was reported much improved today. Her doctor said that, while the danger was not entirely passed, there were good hopes of her recovery.

DISORDERLY CHARGE DROPPED.

George H. Peitz, 57 years old, who fired two shots at his head Thursday night in his tavern at 4756 West North avenue and missed both times, was freed of a disorderly conduct charge yesterday by Judge Gibson E. Gorman.

Kiss Case Dropped

[Associated Press Photo.]

Mr. and Mrs. John Donnan after dismissal of case.

Judge Gibson E. Gorman in Des Plaines Street court dismissed disorderly conduct charges yesterday against Mr. and Mrs. James Donnan, 2547 Washington boulevard, who were kissing and hugging in the middle of Campbell avenue north of Madison street earlier in the day. Donnan told the judge he and his wife have been married only four months and were in the process of making up after their first quarrel when a Warren avenue squad car came along and found the street obstructed.

FRENCH DEPUTIES FLAY CENSORSHIP OF NEWS ON WAR

Complain Propaganda in U. S. Is Impeded.

BY ALEX SMALL.
[Chicago Tribune Press Service.]

PARIS, Feb. 16.—The attempt of the French military to gag the freedom of the press was given a thoro airing today in the chamber of deputies. Spokesmen of the right and left joined in denouncing the censorship for the alleged incompetence and partiality it has shown since war was declared on Germany.

Leon Blum.

Broadsides were delivered by Leon Blum, Socialist leader and former premier, and Xavier Vallat, extreme rightist, who is practically always on the opposite side of the political barricades.

Blum raked the government in a two hour speech. The climax was a caustic criticism of the way in which the censorship has impeded the functioning of French propaganda in neutral countries, particularly the United States.

Cites German Success.

Basing his remarks on statistics supplied by the American press, Blum said that since the war began 31 out of every 100 lines of news copy published in the United States were from Germany and only five from France. As far as news photographs and news reels were concerned, he said, the comparison between the reich and France was even more disastrous from the French viewpoint.

He blamed this state of affairs less on the commissariat of information than on the censorship, which, he asserted, held up newsworthy information and photographs until their propaganda value in the United States was destroyed.

Blum cited the case of a provincial journal from which a leading article was deleted because it revealed information dating from the eighteenth century—presumably regarded as vital military information by the censorship.

Blum Proposes Remedy.

The remedy which Blum proposed was to separate the censorship from any connection with the dissemination of information and the establishment of closer links between it and the daily press.

He also recommended drastic shakeups in the personnel of the propaganda agencies, which he said should be put under a single direction.

GERMAN ATTACKS ON POLES BRING VATICAN PROTEST

VATICAN CITY, Feb. 16.—Msgr. Cesare Orsenigo, papal nuncio to Berlin who saw Baron Ernst von Weizsaecker, undersecretary for foreign affairs, in Berlin yesterday, made "strong representations" about persecutions in German occupied Poland, it was disclosed today. It was said the nuncio's visit had nothing to do with any peace plan, contrary to reports in Berlin, nor was peace discussed. In some circles this was considered the Holy See's answer to the protest which Diego von Bergen, the German ambassador here, made to the papal secretariat of state after the Vatican radio broadcast conditions in western Poland. The protest was rejected.

10,000 German Children to Put on Wooden Shoes

BERLIN, Feb. 16.—Wooden shoes may become the rage in Germany. In Silesia, some 10,000 pairs of wooden shoes are being manufactured. The shoes are designed chiefly for workers' children. A shoemaker has developed a machine which can make a pair of wooden shoes in five minutes.

Paraguay Cabinet Quits to Give President Free Hand

ASUNCION, Paraguay, Feb. 16 (AP).—The Paraguayan cabinet resigned today after a meeting with President General José Estigarribia. The only official explanation for the resignation of the cabinet, which was formed last Aug. 15, was that the ministers wanted to give the president a free hand to carry out his program.

PARIS PREPARES FOR REMOVAL OF 200,000 CHILDREN

PARIS, Feb. 16 (AP).—Municipal and government authorities are coöperating on arrangements for a possible second—and larger—exodus of Paris school children as a "natural foresight."

Only about 50,000 children were sent away at the start of the war. During the recent quiet months many have returned. Now arrangements are under way to send 200,000 to the provinces, if necessary.

Children up to 14 years old will be included in the new project. The French plan, similar to the British, envisages billeting as many as possible in provinces most likely to remain remote from the war.

One of the first considerations, officials said, will be to keep families together where possible, sending mothers with their children.

KILLED BY KEROSENE BLAST.

Parkville, Ill., Feb. 16 [Special].—Henry Hatchell, 70 years old, a lifelong resident of this community, died last night from burns suffered when a can of kerosene exploded on a stove in his home.

RED SWAMPED BY GANDHI'S AID IN INDIA ELECTION

BOMBAY, India, Feb. 16 (AP).—Final returns today in the all-India congress party's presidential election showed that the Indian communist leader, Mahendranath Roy, the left wing candidate, was overwhelmingly defeated. Maulana Abul Kalam Azad, a leader of Mohandas K. Gandhi's right wing, was elected with 1,861 votes against Roy's 183.

The Gandhi disciple received heavy support even from the leftist faction.

Roy is a widely known communist figure, having been active in China during the period of communist influence there in 1927. He was arrested by the British authorities in India in 1932, and was ordered deported for 12 years. The sentence was rescinded, however, and he again became active.

THREE HELD AS AUTO THIEVES.

Dixon, Ill., Feb. 16 [Special].—Clyde Pratt, 21, and Justin Nagziger and Melvin Schultheis, 19, arrested by Rock Falls police last night for allegedly stealing an automobile belonging to Kenneth Dusing from his locked garage here, were held to the Lee county grand jury today following a hearing. In lieu of $1,000 bond each they were held in the county jail.

URGES NATIONAL GOVERNMENT TO UNITE CANADA

BRANDON, Man., Feb. 16 (AP).—An appeal to Canadians to forget peacetime differences, political and otherwise, in a united prosecution of the war thru a national government was sounded tonight by the Conservative leader, Dr. R. J. Manion.

"No one party, be it Liberal or Conservative, can satisfy the Canadian people by giving them the united, enthusiastic, wholehearted effort that is needed," Dr. Manion stated in his first campaign broadcast, over a dominion-wide network.

His national government would include "some of the best minds in the country," and possibly a capable woman specially qualified in some social or other problem, he said. It would not, he asserted, be an instrument for introducing conscription or railway amalgamation, as its opponents were suggesting.

BURLINGTON CONDUCTOR DIES.

Harry E. Scofield, 56 years old, a conductor on the Burlington railroad, for which he had worked for 35 years, died yesterday of a heart attack in an Aurora barber shop. He lived at 419 Clark street, Aurora.

MARSHALL FIELD & COMPANY

Smart Discoveries

"to turn a young man's fancy"

FIRST IN FASHION, FIRST IN VALUE,

FIRST IN THE HEARTS OF YOUNG CHICAGOANS

Young people for miles around Chicago, pioneering in their campus, business, or married careers, take Field's Smart Discoveries as their guide to fashion and value. If you're one of these ambitious young dears, you couldn't do better than make a regular Saturday habit of shopping at Field's, where you're sure to find lots of fashion for relatively little money. Come on in and see for yourself.

In the Misses' Dress Shop . . .

NEW JACKET DRESSES, $16.95

First young loves for Springtime

First in the hearts of young Americans are their jacket dresses—that's why the Misses' Shop *specializes* in dresses with jackets of every kind, from the merest snip of a bolero to really long coats. The two shown here are typical of our spirited young styles, priced as high as $39.75.

The Misses' Dress Shop
Sixth Floor, North, State
Also Evanston, Oak Park

"I love its saucy air"

Demure but de-lovely—our

BEAU-GETTER BONNET

$5

Frolicsome offspring of a Quaker bonnet, this delightful little cloche brim with flirtatious grosgrain bow sitting saucily over the forehead. A flatterer from 'way back, it's made of soft felt and comes in sprightly Spring colors: all red, royal, saddle tan, pastoral or kelly green—also black, brown, navy or gray.

Moderately Priced Millinery
Fifth Floor, Middle, State
Also Evanston and Oak Park

(Above)
New pucker-stitch jacket over a slim basic dress, moneybags pockets on the belt. Gray, blue, green rayon print. 12-20. **$16.95**

(Right)
Gay braided bolero swings out over your sashed waist. Rayon sheer in hot pink and cool gray, navy and light blue. 12-18. **$16.95**

"I like a light touch . . . a bright touch"

Every pair is specially priced in our

FEBRUARY SALE OF SHOES

Staccatoe Penny, vivacious snub-toed pump of patent with red flower bow, sale price $6.10

Staccatoe high stilt of patent with paint red; also in black gabardine and patent, now $7.10

Young Moderns and Staccatoes bring you

BOLD SPLASHES OF SCARLET

Like a dash of paprika, these gay little charmers touch off basic blacks and blues—those sombre high-fashion shades that need a blaze of accent color. Sandals, pumps, high stilts, all peppered with scarlet. Choose any one of these new Spring styles and save on the special price this month.

Young Modern wide-open sandal of shiny patent with red stitching, sale price $7.90

Young Modern pump of navy calfskin with a dash of red on heel, toe, bow; sale price $7.90

Staccatoe and Young Modern Shoes
Fifth Floor, North and Middle Wabash
February Sale of Shoes also
in our Suburban Stores

In the Suit Shop . . .

NEW SPRING SUITS, $39.75

Repeat the soft refrain for morning and afternoon

Gay, informal Spring suits sing a song of soft shoulders, softly rippling skirts, gently rounded high lapels. Afternoon suits, the kind you'll want for the Easter Parade, lean toward the soft side, too. The Forstmann fabrics we've used are the supple kind that join right in with the soft refrain. Go *softly* tailored into Spring and you'll be definitely 1940.

(Above left)
Spring Tea Date, formal as *his* striped trousers. Cutaway jacket with white pique vest, cuffs. Forstmann's black or navy Repaleen. 12 to 20. **$39.75**

(Above right)
Spring Morning, dawn gray or tortoise Forstmann wool. High lapels and scalloped pockets make you look oh-so young. 12 to 20. **$39.75**

The Suit Shop—Sixth Floor, North, Wabash
Also Evanston and Oak Park

"good for what ails my budget"

Save now on these 3 famous

TUSSY CLEANSING CREAMS

Special price, $1 each

This is a marvelous opportunity to put new life into your budget . . . a new bloom on your face! These three creams are wonderfully efficient . . . help your skin stay soft and smooth.

Emulsified Cleansing Cream—for dry, thin or sensitive skins.

Cleansing Cream (cold-cream type)—for normal, slightly oily skins.

Liquefying Cleansing Cream—for normal or oily skins.

First Floor, North, State—Also Evanston and Oak Park
—or call Personal Shopping Service, State 1000

"I get a bang out of saving money"

Like holding a slam hand at bridge . . . you'll get a thrill from these values

WHOPPING BIG CLEARANCE HIGHER PRICED WINTER COATS

$39 $49 $59

Expensively made coats that speak right up and tell you by their fine fabrics, splendid fur trimmings, beautiful linings, warm interlinings they're worth much more than these modest prices. Forstmann's and Juilliard's fabrics, also imported tweeds and plaids. Broken sizes for misses, women, half-sizes.

SALON COATS, $66, $77, $97

Dressy coats, loaded with luxurious furs, beautifully lined and hand-tailored. Broken sizes, but choice for all.

Coats—Sixth Floor, North, State

THE COURTLINESS OF '90s PAYS A CALL ON CHARLIE

Doorman Celebrates His Golden Jubilee.

BY IRENE STEYSKAL.

Time paused for a moment yesterday as a long limousine glided up and an old gentleman with a sweeping gray mustache, derby hat, pearl gray spats, pearl gray gloves, and gold headed walking stick alighted at the Washington street entrance of Marshall Field's store.

Emissary of Chicago yesterdays, he came on a mission that took him only to the door—not beyond it. Five minutes later he was back in the car, robe neatly spread over his knees, bowing a courtly adieu at the window.

The eyes of the doorman, Charlie Pritzlaff, followed the car until the traffic lights changed and it swept around the corner.

It's Charlie's Golden Jubilee.

"That," said smiling Charlie, "was Mr. Frederick Bulkley Tuttle. He didn't forget. Always the perfect gentleman! Do you know why he came? He came to congratulate me."

Mr. Tuttle had touched the spring of Charlie's memories—Charlie who has watched 50 years of Chicago history pass down the street and swing thru his door.

Monday will be his golden anniversary at his job. This morning in the president's office, Frederick D. Corley will present Charlie with his jubilee bonus check.

Today brings the bonus check. But yesterday brought Mr. Tuttle, and the memories.

Visitor Noted Victorian Beau.

"Mr. Tuttle," reminisced Charlie, "was the beau of the town back in the Victorian era. A noted host, he was, and a famed leader of cotillions. The society pages always describe his dinners as 'a gourmet's delight.' He gives them to this day. Times without number I handed him out of his fine carriage at this door. The old gentleman is 93 now [Charlie is a mere 75]. His home at 2022 South Michigan avenue is one of the few islands that remain of the old days of gracious living and fine manners in that district. Once all the first families were his neighbors."

Mr. Tuttle, who inherited a fortune in Chicago real estate holdings from his father, has resided in his south Michigan home for 67 years.

What was it like at the very beginning of the gay nineties when Charlie first took his doorman's post? Well, the store was in the old Singer building then, there were no display windows, and the streets were paved with cobble stones. Charlie was a lad from a Wisconsin farm. He knew horses. He asked H. Gordon Selfridge, the retail store manager, for a job on a delivery wagon. Mr. Selfridge looked the young man over.

Serves Three Generations.

"You'd make a good doorman," he decided. Three generations agreed.

It was February, 1890. The popular tunes were "Down Went McGinty" and "Little Annie Rooney."

That was the decade of Mrs. Potter Palmer, best known and most admired woman in the country during the World's Columbian exposition. Charlie recalls there always were two coachmen in maroon livery on her carriage.

Mrs. Robert Hall McCormick had a fine team of steel roans. Marshall Field used to walk to the store, with the coachman driving the carriage behind him. But if the merchant had little use for his horses, the women of the household had some of the finest in the city, Charlie says. The Cudahys, the Swifts, the Libbys, the Chalmers, McCormicks, Ryersons, Brewsters, Blairs, Mrs. J. Ogden Armour and her sister-in-law, Mrs. P. A. Valentine—Charlie new the older generations of all these families.

Knows Royalty and Great.

As for the celebrities, there was the haughty and beauteous Infanta of Spain, who visited the store during the Columbian exposition; Prince Henry of Prussia, Lloyd George of the great white mane; and Teddy Roosevelt. But one of the nicest of them all was President McKinley, who stood and chatted with Charlie while Mrs. McKinley was inside being fitted for the gown she was to wear to his inauguration. And not so long ago there was the prince of Wales, later King Edward VIII. of England, now the duke of Windsor. These are a few of the 110,000 names Charlie has written in a book of the people he has met.

Charlie's home is at 4538 North Ashland avenue. He owns the building. There, too, live his two daughters, Violette and Rosalie, named, at her request, for Mrs. H. Gordon Selfridge's own daughters.

MARVIN BARLOW, AUCTIONEER, DIES; RITES TOMORROW

Marvin A. Barlow, 68 years old, since 1926 owner of the Williams, Barker & Severn company, auctioneers, died yesterday in his home at 1433 Howard street. Mr. Barlow was born in New York and came to Chicago in 1892. He and his brother conducted Barlow's Pavilion at Archer avenue and State street during the Columbian exposition. Mr. Barlow then returned to New York, where he was associated in the auctioneering business with an uncle. He returned to Chicago in 1899 and joined the auctioneering firm which he later purchased. His widow, Julia, survives. Funeral services will be held tomorrow at 3:30 p. m. in the chapel at 62d place and Normal boulevard. Burial will be at Depue, in Bureau county.

Returns from His Vacation in Time to See Home Burn

Tipton, Ind., Feb. 16 [Special].—One hour after Herman Dellinger and his family returned from a Florida vacation, fire destroyed his ten room modern farm home near here.

LITTLE ORPHAN ANNIE: He Who Laughs Least

Half Century on Job

(Story in adjoining column.)

[TRIBUNE Photo.]

Charles Pritzlaff, doorman for Marshall Field & Co. for fifty years, assists Frederick Bulkley Tuttle, 93 years old, to alight from limousine.

SLATTERY TALK DEDICATES NEW ARMORY TONIGHT

United States Senator James M. Slattery, representing Gov. Horner, will deliver the principal address tonight at dedication ceremonies for Illinois' newest National Guard armory at Chicago avenue and Seneca street.

The new building consists of the old 122d field artillery armory and a large annex which has been built on the west end. The annex, built as a PWA project, and costing $600,000, was occupied on the first of the year by the 2d squadron of the 106th cavalry consisting of troop E [Blackhorse troop], and troop F, and the headquarters battery of the 58th field artillery brigade, in addition to the 122d field artillery regiment. The new armory now has an arena 302 feet long by 127 feet wide, with clubrooms for officers and enlisted personnel, kitchens, recreation rooms, a gymnasium, 200 horse stalls, and a pistol and machine gun range.

Among those who will attend the ceremonies will be Brig. Gen. Lawrence V. Regan, adjutant general; Maj. Gen. Roy D. Keehn, and Brig. Gen. Samuel T. Lawton. Military demonstrations and a polo game between the 122d artillerymen and the Black Horse troop will follow.

PICK ALDERMEN TO ATTEND RITES FOR ARCHBISHOP

Mayor Kelly appointed a committee of 17 aldermen yesterday to make arrangements for the city's participation in the installation ceremonies for Archbishop Samuel A. Stritch, which will be held in Holy Name cathedral on March 7. Before his appointment to the archiepiscopal see here Archbishop Stritch was head of the Milwaukee archdiocese.

The aldermanic committee includes: J. M. Arvey [24th], James B. Bowler [25th], Earl B. Dickerson [2d], Paul H. Douglas [5th], John J. Grealis [44th], Bryan Hartnett [12th], Roger J. Kiley [37th], James J. McDermott [14th], Walter J. Orlikoski [35th], William V. Pacelli [20th], James R. Quinn [50th], Joseph C. Ross [40th], William A. Rowan [10th], Patrick Sheridan Smith [6th], Alexander J. Sabota [26th], Henry Sonnenschein [22d], and Vincent S. Zwiefka [33d].

A ROCKEFELLER GIFT HORSE GETS AN $11,000 WHOA

Lakewood, N. J., Feb. 16 (AP).—Ocean county has been offered the sumptuous 500 acre estate of the late John D. Rockefeller as a gift, but county officials aren't sure they want it.

The Lakewood estate has a 30 room mansion, a nine hole golf course where the oil magnate was wont to play, and two artificial lakes.

The Lakewood Taxpayers' association has protested against accepting the gift because the property then would become tax exempt and the township would lose $11,000 annually in taxes.

Millard F. Dunlap, Former Democratic Treasurer, Dies

Jacksonville, Ill., Feb. 16 (AP).—Millard F. Dunlap, 83 years old, who in 1900 was treasurer of the Democratic national committee, died yesterday at his home here after a week's illness. Dunlap also was a former president of the defunct Ayers National bank, which, when it failed in 1933, was a $5,000,000 institution. Dunlap served time in a federal prison after his conviction for false entry in the bank's records and conspiracy. A son, Ralph I. Dunlap, and a daughter, Carrie Dunlap, survive.

COUNTY FORESTS PROVIDE PRAIRIE CHICKEN HAVEN

Program to Replenish Wild Life Started.

Fourteen prairie chickens stepped gingerly from holding pens yesterday at the Orland Park game sanctuary, 143d street and U. S. highway 45, ruffled their feathers, and set out to explore their new home.

Thus was marked the first step in a new program of replenishing the Cook county forest preserves with wild life which has been extinct in this section for many years. A large section of the forest area will be restored to its primitive conditions to provide a natural habitat for fowl and animals.

Only Ones in County.

The prairie chickens, trapped near Salem, Marion county, were released by Lynn H. Hutchens, wild life technician of the forest preserves. He said the birds—ten hens and four cocks—are believed to be the only prairie chickens in Cook county.

"Years ago there were thousands of them," Hutchens said. "Then, as farming became intensified in this area and their natural cover was removed, they gradually disappeared."

But the 14 newcomers will find things to their liking now. A preserve area will be planted and left to flourish for them. Hay lands will be provided and corn and soy beans will be planted to supply food.

Expect Them to Multiply.

"We don't know how fast they will multiply," Hutchens said. "If these 14 get established we'll expect a slight increase in two or three years."

Ruffed grouse will be stocked next spring in the Palos Hills forest preserve. Hutchens said no ruffed grouse are known to exist in Illinois now, altho they were plentiful 15 or 20 years ago. The stock will be obtained in Wisconsin.

Red pine squirrels—chickarees—are expected to be stocked in the forest preserves this year as the next step in replenishing the animal life. Hutchens said they are relatively abundant in the northern part of Illinois.

INDORSE MUSEUM TAX BILL IF FREE NIGHTS PREVAIL

The All-Chicago Committee on Museums will urge legislative provisions of additional funds for Chicago museums provided the money is made contingent upon free evening hours of opening, Mrs. Anne V. Zinser, committee chairman, said yesterday.

Museum representatives will seek passage of a bill providing approximately $600,000 annually in the proposed special session of the legislature. The measure would correct defects in a previous tax levy for museums which the Illinois Supreme court invalidated last year.

Mrs. Zinser said the museums are too expensive to justify public tax support without providing free evening recreation. C. C. Gregg, Field museum director, said experience indicates that museum visitors are insufficient to justify the night programs urged by the committee.

CARLOS E. BLACK, EX-ADJ. GENERAL, IS STRICKEN AT 64

Springfield, Ill., Feb. 16 (AP).—Carlos E. Black, retired adjutant general of the Illinois National Guard, was reported "some better" in St. John's hospital tonight following a heart attack. It was the second seizure in less than a year for the 64 year old soldier.

Dr. H. H. Southwick said the patient had responded favorably but added that he was still in a critical condition. He was stricken as he sat in his automobile while his wife was shopping. His earlier attack came last March 25.

Gen. Black retired as adjutant general of the state military forces last Aug. 24, his 64th birthday. He was succeeded by Lieut. Col. Lawrence V. Regan.

VALUE OF $492,819 PUT ON ESTATE OF H. M. MARKS

The estate of Harold M. Marks, a Chicago investment broker who died April 5, was placed at $492,819 in a state inheritance tax return filed yesterday with the county clerk of Lake county. The return was filed by Marks' widow, Adele, 434 Egandale road, Highland Park, and the First National Bank of Chicago, executors. Expenses of administration were listed at $216,106. The federal estate tax was estimated at $68,592 and the state inheritance tax at $4,928.

Warn Parents to Keep Children Off Lake Ice

Police and coast guard officials issued a joint warning yesterday asking parents to keep their children from walking on the thin ice along the lake shore. Police have been sent to the Rogers Park area daily to order boys off the ice. A police detail was posted there yesterday.

Prairie Chickens Come Back

(Story in adjoining column.)

Lynn H. Hutchens, wild life technician of the forest preserves, releases one of 14 prairie chickens in Orland Park game sanctuary. The action was the first step in restoring in the county's forests the wild life that has become extinct.

[TRIBUNE Photo.]

OBITUARIES

Mrs. Jessie Case Wallis.

Racine, Wis., Feb. 16 [Special].—Mrs. Jessie Case Wallis, 78 years old, widow of Henry M. Wallis and the daughter of the late Jerome I. Case Sr., founder of the great farm implement concern that bears his name, died today at her Wind Point estate north of Racine. Mrs. Wallis lived her entire life in Racine and was a leader in its social activities. Her death today resulted as the aftermath of a fall in which she fractured her hip two months ago. Private funeral services will be held Saturday. Burial will be in Mound cemetery. Surviving are a son, Mitchell Wallis of Wind Point; a daughter, Mrs. George Kingsley of Minneapolis; a granddaughter, Miss Patricia Pettit, and a sister, Mrs. Amanda Crooks of San Rafael, Cal. Mrs. Wallis' husband was the head of the Wallis Tractor works. He died in 1931.

Fred H. Burke.

Fred H. Burke, 76 years old, who was for 35 years editor of the Phillips-Burke string of community newspapers on the south side, died last night in his home at 6353 Ingleside avenue. He had retired about seven years ago. At one time he was executive secretary of the Woodlawn Business Men's association. Surviving are his widow, Emma; a son, Charles F. Burke, and three daughters, Mrs. Sybil Wilkins, Mrs. Kathryn Raisler, and Miss Mary Burke. Funeral services will be held at 8:30 a. m. Monday from the chapel at 2024 East 75th street to Holy Cross church. Burial will be in St. Mary's cemetery.

Mrs. Jessie M. Taylor.

Mrs. Jessie M. Taylor, widow of Henry A. Taylor, former president of the Oak Park park district and library board, died yesterday in the West Suburban hospital at the age of 76. She lived at 140 North East avenue, Oak Park. Surviving are three daughters, Mrs. Margaret T. Yates, Dorothy E., and Josephine G. Taylor, the latter director of the social service department of County hospital. Funeral services will be held Monday at 1 p. m. in the First Congregational church, Oak Park.

Dr. Sheldon Peck.

Services for Dr. Sheldon Peck, a dentist, will be conducted at 3 p. m. today in the chapel at 63d street and Harvard avenue. Burial will be in Oak Woods cemetery. Dr. Peck, who was 64 years old, died Wednesday in St. Luke's hospital of injuries suffered Tuesday night in an automobile accident. He had had his office in the same building, at 108 North State street, for 42 years. His home was at 7020 Jeffery avenue. His widow, Eleanor, survives.

Carl G. Rasmussen.

Carl G. Rasmussen, 49 years old, president of the Modern Dairy company of Elgin, died yesterday in the Sherman hospital, Elgin, after a brief illness. He was born in Denmark. Before going to Elgin he was in the milk business in Chicago. His widow, a son, and two daughters survive. Funeral services will be held Monday at 3 p. m., at 266 East Chicago street, Elgin.

Richard B. Patterson.

Richard B. Patterson, a civil war veteran and resident of Chicago for 40 years, died Tuesday in Seattle, Wash., according to word received here yesterday. He was 96 years old. Mr. Patterson, a retired government cabinet maker, moved to Seattle 10 years ago. He enlisted in the civil war at the age of 12 as a drummer boy.

Bert H. McCann.

Bloomington, Ill., Feb. 16 [Special].—Bert H. McCann, 70 years old, a prominent Republican and for many years reading clerk in the Illinois general assembly, died from a heart attack here today after being stricken while standing on a street corner.

Howard J. Clark.

Des Moines, Ia., Feb. 16 (AP).—Howard J. Clark, 72 years old, attorney and a Republican candidate for the United States senate in 1926, died suddenly in his office today.

Mrs. Ida J. Sullivan.

Mrs. Ida J. Sullivan, a member of an old Chicago family, died yesterday in her home at 6606 Greenwood avenue at the age of 87. She was born at the corner of Adams and Canal streets, daughter of Capt. James Keaho, Chicago's first harbormaster. Her uncle, Anson A. Taylor, built the first Clark street bridge across the river and had the first government contract to carry mail from Chicago to Peru, Ill. In 1889 Mrs. Sullivan became one of the five original sanitary inspectors for the health department, a post she held for 27 years. She leaves a son, Arthur V., and two daughters, Mabel E. Sullivan and Mrs. Harold McBride.

Mrs. Jannette Williams Foye.

Mrs. Jannette Williams Foye, widow of Prof. James Clark Foye, died yesterday at the age of 88 in the home of her daughter, Miss Charlotte H. Foye, 5602 Kenwood avenue. Mrs. Foye was the daughter of the late Rev. John Milton Williams, first pastor of the First Congregational church in Chicago. Her husband for many years was head of the chemistry department of Lawrence college, Appleton, Wis., and of the chemistry department at Armour institute. Mrs. Foye, a native of Springfield, Pa., had lived in Chicago for 47 years. Funeral services will be held Tuesday at 4 p. m. in the chapel at 4227 Cottage Grove avenue.

John F. Loughren.

John F. Loughren, 43 years old, an employé in The Tribune auditing department for 16 years, died yesterday, apparently of a heart attack, while attending mass in St. Lucy's Catholic church, 5900 Lake street. Mr. Loughren had been assistant cashier at the Tribune Public Service office, 1 South Dearborn street, since 1935 and was to have taken up new duties yesterday as a pay roll auditor. He lived in the Austin Y. M. C. A., 501 North Central avenue. A sister, Irene of Independence, Ia., survives.

Edward E. Shaw.

Edward E. Shaw, retired president of the Kane County Abstract company, died Thursday in Long Beach, Cal., according to word received yesterday. He was 75 years old and lived at 302 South 3d street, Geneva. Mr. Shaw was employed by the Chicago Title and Trust company before becoming president in 1912 of the Kane County Title and Trust company, which was later merged with the abstract company.

The Rev. Ezra Flory.

The Rev. Ezra Flory, 70 years old, former secretary of the board of Christian education of the Brethren church, the offices of which are in Elgin, died Thursday in Goshen, Ind., Chicago and Elgin friends learned yesterday. He was formerly a member of the faculty of Bethany Biblical seminary in Chicago. His widow, two sons, and two daughters survive. The funeral service will be held in Goshen today.

Marquess of Hertford.

LONDON, Feb. 16 (AP).—The marquess of Hertford, 68 years old, who married Miss Alice Cornelia Thaw, daughter of the late William Thaw of Pittsburgh in 1903, died suddenly tonight at his Devonshire home. The marquess and Lady Hertford were divorced in 1908.

Mrs. George Reiser.

Funeral services for Mrs. George Reiser will be held at 1:30 p. m. today in Mineral Springs, Wis., where she had lived for 65 years. Mrs. Reiser died Thursday at the age of 87 in the home of her son, Harry, in Villa Park, where she had been spending the winter.

M. Lewin Hewes.

Hartford, Conn., Feb. 16 [Special].—M. Lewin Hewes, 78 years old, chairman of the board of directors and first president of the Standard Fire Insurance company, and one of the best known fire underwriters in the east, died today at his home here.

ECHOES OF HITLER TERROR HEARD AT CHICAGO INQUEST

Fearful Refugee Tells of Wife's Death.

An inquest was opened yesterday into the death of Mrs. Erda Sears, a German refugee who died here Thursday night from an overdose of drugs. Last night her husband, Walter, was still fearful of discussing the tragedy, for he has never forgotten the terror of the Nazi concentration camp in which he was imprisoned for two years.

"What is there to say?" he asked over and over again. "I mustn't say anything. I still have my parents in the old country. If I talk too much . . ."

But from friends and from Sears' halting and brief testimony at the inquest, a part of the story was revealed.

Once Prosperous and Happy.

Sears, 38 years old, fair haired and handsome, was a prosperous business man in pre-Hitler Germany. Ten years ago he married Erda, a young opera singer. He was Jewish, she was not. But their life was completely happy.

Then Hitler achieved power and the Nuremburg and other anti-Jewish laws were passed. Sears was stripped of his belongings and cast into a concentration camp. Erda was barred from following her musical career.

After two years Sears was released. With Erda and their two children, he sailed for the United States.

"We thought we would start a new life in America," he told Deputy Coroner Zeno Kopecky at the inquest. "I got a job in a clothing store; my wife worked in a tearoom. She kept brooding. Last New Year's day she tried to end her life, but failed. She was always sad."

The coroner's jury heard the short, poignant story. They continued the inquest until March 8. Sears returned to his children at their apartment at 5425 Dorchester avenue.

Fears Keep Him Silent.

There, last night, he and those who had come to know the refugee family sat in quiet mourning. To outsiders who asked Sears for some additional facts there was the oft repeated, polite answer, backed by the fear of what might happen if he talked too much.

"I'm sorry. I dare not say a word. True, I spoke at the inquest," he said. "I was obliged to do that. I had to do what was right. I want to do everything that is right in America. But I can't say anything about things over there. My parents, my relatives still live there."

SETS FOUR DAYS TO HEAR ECKHART MARRIAGE WOES

Judge Cornelius J. Harrington yesterday set aside four days—March 12, 13, 14, and 15—for sifting the marital troubles of Harold Eckhart, a vice president of the Harris Trust and Savings bank, and his estranged wife, Ruby, of 1025 Pine street, Winnetka.

Mrs. Eckhart sued for separate maintenance last fall. On Nov. 18 Eckhart filed a 40 page answer, which included a cross bill for divorce. In an answer to this bill, now on file, Mrs. Eckhart made a general denial of charges by her husband that she was guilty of continual fault-finding, nagging, and cruel and inhuman treatment during their married life, which began in 1912.

Mrs. Eckhart stated her husband's yearly salary is $23,000 and that he is worth more than $250,000.

AIR LINE WANTS NO STORK ON ITS PASSENGER LIST

New York, Feb. 16 (AP).—A cautious American Airlines ticket agent delayed the 12:05 p. m. Boston plane's departure at North Beach airport 40 minutes today because he feared a prospective passenger might become a mother during the trip.

Before he would sell the woman a ticket he communicated with her doctor in Boston. The doctor assured the office the baby wasn't due until March, so the woman was sold a ticket.

BLAME YOUR LIVER IF—

If your liver doesn't secrete 20 to 30 ounces of bile *every day* into your intestines—constipation with its headaches, mental dullness and that "half-alive" feeling often result. So you see how important it is to keep bile flowing freely! And what finer aid could one desire than Dr. Edwards' Olive Tablets, used so successfully for years by Dr. F. M. Edwards for treating his patients for constipation and sluggish liver bile.

Olive Tablets are unsurpassed in effectiveness because they stimulate liver bile to help digest fatty foods, they tone up muscular intestinal action, at the same time help elimination. Being *purely vegetable*, Olive Tablets are wonderful! Test their supreme goodness TONIGHT! Box 30c, 60c. All drugstores.

PRE-ARRANGEMENT

SAVES TIME and WORRY
Insures Economy
Lain & SON
UNDERTAKERS

UNDERTAKERS.

BOYDSTON BROS., INC.
SINCE 1892
4227-29-31 Cottage Grove.

EDWARD J. DONNELLAN,
Jeffery-blvd. at 77th-st.

McNEILL FUNERAL HOME.
$135—COMPLETE FUNERAL. GRAVE. 217 N. Cicero, nr. L. Aus. 1700. Vil. 5900.

O'HANLEY INC. FUNERAL DIRECTION perfection. 7705 Cottage Grove. Rad. 7705.

CEMETERIES.

12 GRAVE lot—Will separate. Elmwood Memorial Cem., River Grove, Ill. Bri. 6757.

OWNER needs cash—Nicely located 8 gr. lot. $150; beautiful Oakridge. Dear. 5276.

MONUMENTS AND MAUSOLEUMS.

CEMETERY MARKERS. MONUMENTS AT savings. Sears-Roebuck. State-st., Basement.

DEATH NOTICES

In Memoriam.

ANDERSON—In loving memory of James S. Anderson, one year ago, Feb. 17, 1939. V. B. A.

GINSBERG—Betsy Belle Ginsberg. In loving memory of our dear mother, who passed away fifteen years ago today. LOVING CHILDREN.

GREEN—Helen Heisler Green. A tribute of love to the memory of our dear mother and daughter, who passed away nine years ago today. SON AND MOTHER.

HALLINAN—Patrick T. Hallinan, who passed away nine years ago today. They are not dead who live in hearts they leave behind. LOVING WIFE AND CHILDREN.

ISADOR—Sarah Isador. In memory of our dear mother, Feb. 17, 1939. HER CHILDREN.

NELSON—Abe Nelson. In fond and loving memory of our beloved husband and father, who passed away seven years ago today, Feb. 17, 1933. WIFE, CHILDREN, GRANDCHILDREN.

ZUCCARELLA—In memory of Mary Zuccarella, Feb. 17, 1939. Husband, ANGELO.

ADAMS—Mary Bachman Adams, Feb. 15, 1940, of 1540 Judson avenue, Highland Park, Ill., wife of William C. Adams, mother of Mrs. Frank Selfridge and Carleton B. Adams. Funeral services at 2 p. m. Saturday, Feb. 17, at First Presbyterian church, 64th street and Kimbark avenue, Chicago. Interment private.

BANTA—Lila May Banta, 8306 S. Carpenter street, Feb. 15, 1940, beloved wife of Thomas C. Banta, mother of Joan and Carol, daughter of the late Orrie A. Curtis. At chapel, 63d and Harvard, where services will be held Monday, Feb. 19, at 1 p. m. Interment Plano, Ill.

BARLOW—Marvin A. Barlow, Feb. 16, at his residence, 1433 Howard street, husband of Julia A. Services Sunday, Feb. 18, 3:30 p. m., at the chapel, Normal boulevard at 62d place. Interment at De Pue, Ill.

BEYETTE—Anna, Beyette, nee Serotzke, Feb. 15, beloved wife of Dwight, dear mother of Bernice Fick and George, loving daughter of Otylia Serotzke. Funeral Monday at 9:30 a. m., at funeral home, 1359-61 Fullerton avenue. Interment St. Adalbert's.

BROOKE—Lincoln Brooke, beloved husband of Jennie L. Brooke. Funeral services will be held at late residence, 321 S. Garfield street, Hinsdale, Ill., Monday, Feb. 19, at 10:30 a. m. Interment at Maplewood cemetery, Valparaiso, Indiana.

BURKE—Fred H. Burke of 6353 Ingleside avenue, husband of Emma [nee Lorge]; father of Mrs. Sybil Wilkins, Charles F., Mrs. Kathryn Raisler, and Mary, brother of Mrs. Sarah Adams, Mrs. Anna Morley, and Albert. At rest and funeral from parlors, 2024 E. 75th street, Monday, 8:30 a. m., to Holy Cross church. Interment St. Mary's.

BURKE—Marie Burke, beloved daughter of William G. M. Burke and the late Anne Kilduff Burke, sister of John Burke. Funeral Monday, Feb. 19, at 9:30 a. m., from late residence, 1218 W. Winon avenue, to St. Ita's church. Interment Calvary.

BURKEY—Mary W. Burkey, Feb. 16, of 2448 Lexington street, beloved wife of John L. Burkey, sister of George W., William H., and Edward T. Girling. Services, Monday, February 19, at 1:30 p. m. at chapel, 214-216 S. Western avenue at Jackson boulevard. Interment Oakridge.

DAHL—Dorothea V. Dahl, beloved daughter of the late Herman and Mary Thompson Dahl, fond sister of Anna B. Hinsberg, Herman and William H. Funeral Saturday, Feb. 17, at 1:30 p. m., at funeral chapel, 7509 Stony Island avenue. Interment Oak Wood cemetery.

DEMBICKI—Clara Dembicki, Feb. 16, 1940, beloved wife of Cyril J. Dembicki, daughter of Einar Abrahamsen, sister of Edwin and Mary. Services at chapel, 2701 N. Clark street, Monday, 1:30 p. m. Interment Mount Olive.

EVANS—William A. Evans, Feb. 15, of 740 South Highland avenue, Oak Park, beloved husband of Ethel, fond father of William and Donald. Services Saturday, Feb. 17, at 8 p. m., at chapel, 124-126 Madison street, Oak Park, at Lombard avenue. Interment Rosamond, Ill.

FOYE—Janette W. Foye, Feb. 16, 1940, of 5602 Kenwood avenue, widow of James C. Foye, mother of Charlotte H. Foye. Funeral services in the chapel, 4227 Cottage Grove-av., Tuesday, 4 p. m. Please omit flowers.

GABRIEL—Mathilda Gabriel of 2910 Seminary avenue, beloved wife of the late Gustav, fond mother of Mary Gibbert and the late Adeline Cleveland. Funeral Monday at 10:30 a. m. from funeral home, 3905-07 Lincoln avenue, to St. Alphonsus' church. Interment St. Joseph's. Member of St. Alphonsus court, No. 5, W. C. O. F.

GELSTHORPE—Sarah C. Gelsthorpe, 7256 Princeton avenue, Feb. 15, 1940, beloved wife of Edward Gelsthorpe, fond mother of Ruth G. McKay and Albert E. Gelsthorpe, sister of Mrs. E. A. Abbott, Mrs. Frank Scribbner, John, Charles, Gus, and Betal Isaacson. At chapel, 63d and Harvard, where services will be held Saturday, Feb. 17, at 2 p. m. Interment Cedar Park.

GLEASON—Ida Gleason [nee McDowell], beloved wife of the late Philip, fond mother of Sarah Typper, Alice George, James, Philip, and Helen Immekus, sister of Charles and Archie McDowell. At her residence, 216 S. Kilbourn avenue. Funeral Monday, Feb. 19 at 9:45 a. m., to St. Mel's church. Interment Mount Carmel. Information, Mansfield 3375.

GOESCHEL—Louis A. Goeschel of 2868 E. 77th street, husband of Jean Goeschel, fond son of Emma and the late Dr. Louis Goeschel. Funeral Monday at 1:30 p. m., at chapel, 1716-18 W. 63d street, to Oak Woods. Member of Cleveland lodge, No. 211 A. F. & A. M. Prospect 1000-3889.

GUNTIS—Joseph Guntis, beloved husband of Beatrice, fond father of Jimmie, son of Joana Guntis, beloved brother of Emily Adams. Resting at 5618 S. Kostner avenue. Funeral Tuesday 9:30 a. m. Burial Lithuanian National cemetery.

HACKER—William J. Hacker, Feb. 15, 1940, of 707 N. Ridgeland avenue, Oak Park, husband of Amelia nee Hubert; father of Ray and Esther Bruns, grandfather of Warren, Marilyn Brent, and Noel. Resting at funeral home, 318-320 N. Central avenue, Austin. Funeral Saturday, 2:30 p. m. Interment Forest Home.

HICKS—Herbert Delos Hicks, Feb. 15, 1940, at his home, 731 Foxdale avenue, Winnetka, Ill., beloved husband of Maude C. Hicks. Funeral service 11 a. m. Saturday at Memorial Park cemetery chapel.

IMMEKUS—See Gleason notice.

IRMITER—Maria M. Irmiter of Minneapolis, Minn., age 84 years, loving mother of Hubert P. and the late Gustave. Remains arrive Saturday morning at chapel. Funeral Monday, Feb. 19, 9:30 a. m., from chapel, 7066 N. Clark street, to St. Gregory's church. Interment St. Henry's cemetery.

JOHNSON—Carl J. Johnson, at Bellflower, Cal., Feb. 14, 1940, husband of the late Antoinette, father of Mrs. Albin Ekberg of Bellflower, Signa, Lillian, Mrs. Harry Johnson of Rockford, and the late Mrs. Emil Challstrom. Interment at Long Beach, Cal.

KANTOR—Augusta Kantor, beloved wife of Charles, devoted mother of Charles E., Emil, James, Edward, Louis, and William, sister of Charles Benda of San Francisco, Cal., and James Benda of Cedar Rapids, Ia. Funeral Monday, Feb. 19, at 1:30 p. m., at chapel, 5844 West Cermak road, Cicero. Interment Bohemian National cemetery. Information, Lawndale 2074.

KAUL—Anna Kaul, of 2524 N. Francisco avenue, suddenly, Feb. 14, 1940, beloved wife of Edward F. Kaul, sister of Frieda and Henry Gillar. At chapel, 5501 N. Ashland avenue, where services will be held Monday, Feb. 19, at 1 p. m. Interment Rosehill.

DEATH NOTICES

KIELY—James Kiely, beloved son of the late William and Emily Magner Kiely, brother of Msgr. John Kiely of Brooklyn, the Rev. Joseph M. Kiely of St. Attracta's church, Cicero, Philip, Edward, David, Maurice, and Sister Rose, Order of Mercy, of Cashir, Ireland. Funeral, Monday, 10:30 a. m. from funeral home, 2307 S. 52nd avenue, to St. Attracta's church, 13th street and 48th court. Interment Holy Sepulchre. Cicero 200.

LARSON—Emily J. Larson, Feb. 16, 1940, beloved sister of Mrs. Amanda Anderson and the late Lena K. Larson. At chapel, 5501 N. Ashland avenue, where services will be held Monday, Feb. 19, at 3 p. m. Interment Rosehill.

LOUGHREN—John F. Loughren, suddenly, late of 501 N. Central avenue, beloved brother of Irene Loughren of Independence, Ia., fiance of Catherine Malloy. Resting at 1536 N. Lotus avenue, until 10 p. m., Sunday. Interment Independence, Ia. Merrimac 9890.

LUEHRSEN—Mary Weller Luehrsen of 1902 Morse avenue, Feb. 15, 1940, wife of the late Charles Luehrsen, fond mother of Annette V., A. Marie, and the late Fred Luehrsen, sister of Mrs. Veronica Boehner. At chapel, 5501 N. Ashland avenue, where services will be held Saturday, Feb. 17, at 3:30 p. m. Interment Rosehill.

LUNDGREN—Kristina [Grace] Lundgren, beloved wife of Dr. A. E. Lundgren, dear mother of Turner, fond sister of Ida Salma and Carl and Anna of Sweden. Memorial services Sunday, Feb. 18, at 4 p. m., 243 Lionel road, Riverside. Please omit flowers.

MOCHEL—Mrs. Wilhelmina Mochel, Feb. 16, at King Bruwaert house, Hinsdale, beloved mother of Mrs. Ophelia Cornwell. Funeral Monday, 11 a. m., at Ruchty & Mann chapel, 14 E. First street, Hinsdale.

MACKIN—Lawrence Mackin of 5507 W. Monroe street, husband of the late Elizabeth, fond father of Lillian Garvey, Elizabeth, Frank, and Agnes Rogers. At chapel, 4817 W. Madison street. Funeral Monday, Feb. 19, at 10:30 a. m., to Resurrection church. Interment Mount Carmel.

MATSON—Mildred L. Matson, dearly beloved daughter of Nels A. and Marie, sister of Florence M. and Norman H., fiancee of Henry H. Zielinski. Resting at funeral home, 4138 W. North avenue. Services 2 p. m. Monday, Feb. 19. Interment Mount Emblem. Call Belmont 6812.

McCREA—Jinnie Aiken McCrea, Feb. 14, 1940, dearly beloved wife of the late James, fond mother of Andrew, William, Mrs. Esther McVeigh, Mrs. Betty Purdy, Mrs. Margaret Forgie, James, Thomas, Wilson, Mrs. Jean Jerkatis, Rose, John, and Faulkner. Services Saturday, Feb. 17, at 1:30 p. m., at son's residence, 3836 Archer avenue. Interment Forest Home. Please omit flowers. Lafayette 0980.

McDANIEL—Wanda A. McDaniel, 229 W. 61st place, Feb. 16, 1940, beloved wife of Elmer E. McDaniel, mother of Robert, Kenneth, Helen, Anna, William, and Charles, daughter of Mrs. Charles P. Anderson, sister of Leonard C. Anderson. At chapel, 63d and Harvard, where services will be held Monday, Feb. 19, at 2 p. m. Interment Oak Hill.

McPHEE—William F. McPhee, son of the late Hector and Elizabeth McPhee, beloved brother of Mrs. Agnes McPhee Kuehnreich and the late D. J., P. A., Melvina, and Mrs. Mary McQuillin. Funeral Monday at 9 a. m., from residence, 610 E. 91st street, to St. Joachim's church. Interment Holy Sepulchre. Member of division No. 10, B. of L. E., and Rhodes Community club.

MALIKOWSKI—Peter Malikowski. Funeral Monday, 9 a. m., from chapel, 3601 Diversey avenue, to St. Hyacinth's church. Burial St. Adalbert's cemetery.

McWEENY—Hannah Hayes McWeeny, beloved wife of Patrick D. McWeeny, dear mother of Douglas L., Marie, Mrs. Agnes Mohrhauser, and Mrs. Helen Burke. At residence, 26 S. Mason avenue. Funeral Monday, 9:30 a. m., to Resurrection church. Interment All Saints'.

NASON—Charles I. Nason, uncle of Lra I. Nason and A. Gordon Humphrey, passed away suddenly on Feb. 14. At funeral home in Palatine until noon Saturday. Services 2:30 p. m. on Saturday at Methodist church, Palatine.

NOLAN—Catherine Nolan, beloved daughter of John and the late Ellen, nee Myron; sister of Michael J., Officer William E., Thomas J. Nolan, and the late John. Funeral Monday at 9:30 a. m., from late residence, 4246 S. Wells street, to St. Cecilia's church. Interment St. Mary's. Please omit flowers. Boulevard 0703.

PECK—Sheldon Peck, D. D. S., Feb. 14, 1940, beloved husband of Eleanor. At chapel, 63d and Harvard, where services will be held Saturday, Feb. 17, at 3 p. m. Interment Oak Woods.

PENDER—Margaret Pender, nee Murphy, 7109 Ingleside avenue, Feb. 15, 1940, beloved wife of the late Edward Pender, mother of John and Mrs. Margaret Gallagher, grandmother of Mrs. Margarite Madaus, Edward and Donald Gallagher, and the late John Pender, great-grandmother of Peggy Ann Pender. Funeral from chapel, 63d and Harvard, Monday, Feb. 19, at 9:30 a. m., to St. Laurence's church. Interment Mount Olivet. Member of Birmingham court, No. 166.

OCHS—Caroline E. Ochs of 4028 N. Hermitage avenue, Feb. 15, 1940, mother of Chester A. Ochs. At chapel, 5501 N. Ashland avenue, where services will be held Monday, Feb. 19, at 2 p. m. Interment Rosehill.

POKORNY—John Pokorny, husband of the late Mary Pokorny, nee Koburt; fond father of Emily Komin, Agnes, and Edward, brother of Ella Patterson, dear grandfather of Mary, Edward, and Agnes Komin. Resting at home, 921 North Western avenue. Funeral Monday, 9:30 a. m., from late residence, to Our Lady of Good Counsel church. Interment St. Adalbert's cemetery. Please omit flowers.

RICK—Videlius Rick, of 2438 N. Rockwell street, husband of the late Susanna, dear father of Joseph J., Florence F., Otto M., Frank S., Ida G. and Mrs. Edna C. Ellis. Funeral, Monday, 9:30 a. m. from funeral home, 3301 Fullerton avenue, to St. John Berchmans church, Maplewood and Logan boulevard. Interment St. Joseph's.

ROSENBLUM—Samuel Rosenblum, formerly of Chicago, at 2622¾ West boulevard, Los Angeles, Cal., beloved husband of Anna, dear father of Charles Philip, Mrs. Edna Barron, Mrs. Mildred Reinhardt, and the late Maurice. Funeral and interment Sunday, Feb. 18, at Los Angeles.

SCACCIAFERRO—Kate Scacciaferro, Feb. 15, beloved wife of the late Sinibaldo, loving mother of Stella, Florence, and Helen. Funeral Monday, Feb. 19, 2:30 p. m., at residence, 6822 N. Lakewood avenue. Interment Rosehill cemetery.

SCHLEE—Leona C. Schlee, nee Deckelmann, beloved wife of Ambrose, fond mother of Mrs. Gertrude Purdy, Margaret and Andrew A. Schlee, sister of John Deckelmann and Sister M. Justiniana, O. S. F., grandmother of Joseph Andrew Schlee. Funeral from chapel, 11511 S. Michigan avenue, Monday, 9 a. m., to St. Nicholas church. Interment St. Mary's. Pullman 0372.

SCHREINER—Adam Schreiner, 2056 Belleplaine avenue, Feb. 15, 1940, beloved husband of Anna, dear father of the late Robert, fond brother of Sebastian and John and Nicholas of Clintonville, Wis. Funeral Monday, Feb. 19, at 9 a. m., from chapel, 2114 Irving Park road, to St. Benedict's church. Burial at St. Joseph's cemetery.

SHARP—Augustus W. Sharp, husband of the late Ora, father of Mrs. Eileen Glassner and the late Augustus Jr. and Christine. Resting at funeral home, 5708 Madison street, where services will be held Saturday at 1 p. m. Interment Oakridge.

SMITH—Richard S. Smith, beloved brother of Benjamin W. Smith and Elizabeth S. Blakeslee, at Stevens Point, Wis. Services at chapel, 1460 Sherman avenue, Evanston, Saturday, at 3 p. m. Interment private, Memorial Park.

SPENCER—Halsey J. Spencer of 1721 Winona avenue, Feb. 15, 1940, beloved husband of the late Florence M. Spencer [nee Skidmore], father of William, Delos, Robert, Mrs. Helen Aulin, Mrs. Ruth Merkle, Mrs. Kathryn Colburn, and Gladys Spencer. At chapel 5501 N. Ashland avenue, where services will be held Saturday, Feb. 17, at 2 p. m., under auspices of Ravenswood lodge, No. 777, A. F. & A. M. Interment Acacia Park.

STROMBERG—Eva A. Stromberg, nee MacMartin, beloved wife of John W., fond mother of Patsy Lou and John Jr., loving daughter of Mrs. George Rudell, sister of Mrs. Irene Voss, Mrs. Lucille Stewart, and Mrs. Bernice Klingen and Walter Rudell. Funeral Virginia, Minn. Resting at chapel, 2024 E. 75th street, until Sunday 3 p. m.

SULLIVAN—Ida J. Sullivan, 6606 Greenwood avenue, passed away Feb. 16. Interment Cedar Grove cemetery, Notre Dame, Ind. Service strictly private. No flowers.

SZYMCZAK—Annette Szymczak, Feb. 15, wife of Dr. Frank. Funeral Monday, Feb. 19, 9:30 a. m., from chapel, corner 48th and S. Hermitage avenue, to St. Joseph's church, then to Resurrection cemetery.

TAYLOR—Mrs. Jessie M. Taylor of 140 N. East avenue, Oak Park, wife of the late Henry A. Taylor, dear mother of Dorothy E., Josephine G., and Margaret T. Yates. Resting at home until Monday noon. Services at First Congregational church, Lake street at Kenilworth avenue, Oak Park, Monday, 1 p. m. Interment Forest Home. Information Euclid 1643.

TIEZE—Joseph O. Tieze, beloved husband of the late Susanna [nee Gannon], brother of Mrs. Matthias Schmitz, Mrs. Leo P. Ehlert, the late Anna and Irvin Tieze. Funeral Monday, 9 a. m., from chapel 2346 W. Madison street, to St. Matthew's church. Walnut street and Albany avenue. Interment Mount Carmel cemetery.

TYPPER—See Gleason notice.

WIEDERHOLD—Lillie Wiederhold, Feb. 16, 1940, 648 W. 61st place, beloved wife of Charles Wiederhold. Resting at chapel, 415 W. 63d street. Funeral Sunday, 3 p. m. Interment Milford, Ill., Monday.

Front Views and Profiles
By June Provines

Fish Story.

Sam Harris, in town with his bride, the former Peggy Watson, attractive sister of George Brent, told the latest nonsense story:

Two brothers went fishing. One caught eight fish and the other didn't get a nibble. The next day they went out again and the first brother caught eighteen, the other none.

"You're a Jonah to me," he told his successful brother. "Tomorrow I go out alone."

The third day he went fishing by himself and after fourteen hours of angling, without catching a fish, he reeled in his line and headed his boat for shore. Just then a fish jumped up out of the water. "Where's your brother?" it inquired.

Cuff Notes.

Louis Bromfield was at the Pump room Thursday evening, accompanied by George Hawkins, his manager, chatting in French with Simone Simon. He is on his way to his Ohio farm after completing a script for Charles Laughton—an original story, not an adaptation. . . . Apropos the cracks about John Barrymore in *My Dear Children*, Barrymore has to imbibe considerably before his memory or his eloquence is impaired. Once when he was at Nyack visiting Helen Hayes and Charles MacArthur, drinking steadily, they counted at least four bottles that he had consumed, but at 4 a. m., when they gave him Chaucer to read, he could still do it—and admirably.

• • •

Now it's a chickburger sandwich—if you can bear it. . . . The Chicago Nursery and Half Orphan asylum is sponsoring a benefit performance of *Life with Father* Tuesday evening at the refurbished Blackstone, and its children, who sing with the Civic Music association, will sing between acts. Maybe the half orphans will think there's some recompense in not having fathers if they see the play and observe how tyrannical one can be. . . . Virginia Lamb telephoned the night clerk of a north side hotel to ask if Raymond Massey were registered and the clerk answered, "Yes, but he's out splitting rails now."

New York Effrontery.

There has been ironic comment in Chicago because New York advertisiments of the Italian Masters exhibit, now in that city, intimated that the exhibit had come straight to New York from the San Francisco World's Fair, entirely omitting the fact that some 265,000 persons saw the pictures during their two months' stay at the Chicago Art institute.

More recent examples of eastern effrontery lie in the letters prominent Chicagoans have received asking them to contribute to the Boston Symphony orchestra, the Metropolitan opera, and to be sustaining members of the Museum of Modern Art in New York. One particularly civic-minded Chicagoan was asked to contribute to all three, as well as to a New York home for crippled children. Not long ago we heard a member of the Chicago Symphony Orchestra association comment, with feeling, that he had had a letter asking him to contribute to the Boston Symphony orchestra.

"Perhaps we are dumb, but we never ask New York to support our museum, our orchestra, our opera, and our charities," said the Chicagoan asked to contribute to many New York organizations. "I think it borders on impertinence." Readers probably will agree. It's time New York realized that Chicago has its own opera, museum, and orchestra of equal or superior quality to New York's, and dependent on the support of Chicagoans.

Number of Gay Parties Break Winter Quiet

BY JUDITH CASS.

A NUMBER of gay little parties of all sorts and kinds have come along to brighten the midwinter quiet period. They range from the Merrill Shepards' annual auction of paintings tonight to an "elegant eighties" luncheon at the Arts club next Tuesday for Mrs. Clarence Day Jr. of New York.

The Shepards' party always is a gay one, and a late one, for the auction of the pictures that will be painted during the afternoon and early evening won't begin until after midnight. Mrs. Shepard, who paints under her maiden name of Eleanor DeLaittre, Edgar Miller and his sister, Hester Miller Murray; Taylor Poore, Rainey Bennett, Olga Segarburg, and Joseph Feher are some of the artists who will start on canvases at about 2 o'clock in Mrs. Shepard's studio in East Schiller street.

John Averill, Edward Boehmer, and Charles Majers are other artists who will contribute works to the auction. Later tonight their friends will start gathering, following numerous small dinners such as the one Mr. and Mrs. James W. Rogers are having. Mr. Shepard will act as the auctioneer, and bids will fly over midnight schnaps and liquid refreshments. Receipts from the pictures pay for the party.

Etiquet of Eighties to Rule at Luncheon.

The luncheon that Miss Herma Clark is giving for Mrs. Day is but one of several parties planned for the widow of Clarence Day, on whose writings the play "Life with Father" was based. The play is opening on Monday night at the Blackstone theater with Lillian Gish and Percy Waram in the leading rôles of Mother and Father.

Mrs. Day, who made every effort to make the stage settings a reproduction of the home of her late husband's parents in New York, is entirely familiar with the fussy decor of the '80s. She and the other luncheon guests, who will include Margaret Ayer Barnes [Mrs. Cecil Barnes], Mrs. Lewis Bernays, Mrs. Harold C. Pynchon, and Mrs. Carter H. Harrison, will find many amusing '80s fashions at the luncheon table.

In the center will be a "caster," rescued from a Bureau county attic, with its bottles for two kinds of vinegar, oil, and mustard, and the hostess is supplying toothpicks in little blue glass hats, as they were served in "Father's" day. The napkins will be folded in the water glasses, the spoons will be found in spoon holers, and the celery will be served in celery vases ,according to the correct table setting etiquet of that day.

Edwin Embree, director of the Rosenwald fund, is giving a supper party in the Pump room of the Ambassador hotel Monday night for Mrs. Day, Miss Gish, Mr. Waram, and Oscar Serlin, producer of the play.

Edgar Miller Will Explain Picasso.

Edgar Miller, who has won considerable reputation as a modernist, will attempt to explain Picasso to members of the Tavern after dinner next Wednesday night. Mr. Miller will use lantern slides to illustrate his talk on "Picasso and the Moderns." In showing what lies behind Picasso's works, he will dwell particularly on the black and white mural "Guernica."

The Raymond Redheffers are giving a small dinner at the Fortnightly tomorrow night for Henry L. Mencken of Baltimore, who is spending a day or two here. The Redheffers have asked some of their literary friends to meet Mr. Mencken.

Miss Nancy Brown to Be Bride Today.

Mrs. Robert Butz is giving a luncheon today for Miss Nancy Brown and Clarence Boyd Jones, who are being married this afternoon. The bride's parents, Dr. and Mrs. E. V. L. Brown entertained at dinner at the Indian Hill club last night following the rehearsal.

The ceremony is to take place at 4:30 o'clock in the Winnetka Congregational church with a reception following at the Brown home in Winnetka. Mrs. Harry Emerson Sloan Jr. and Miss Annette Philbrick, both of Hartford, Conn., and both former Smith classmates of the bride, will be matron and maid of honor. The bridesmaids will include the bride's future sisters-in-law, Miss Caroline Hoffman, who will be the bride of Bradford Brown, and Miss Virginia Foster, who is engaged to Edward Brown; Miss Jean Brown of Sterling, Ill., a cousin; Miss Dorothy Russell, also of Hartford; Miss Jane Darrow, and Miss Elizabeth Buchen.

W. Clyde Jones will be his brother's best man.

The Rev. Samuel Harkness will officiate and Herbert Hyde, who is an old friend of the family, will play the organ.

Mr. Jones and his bride are sailing from San Francisco on Friday aboard the Matsonia for Honolulu. They will return after Easter and will live in Evanston.

The Japanese consul general and Mrs. Hirosi Acino today are giving their first official party since Mr. Acino's appointment in January. It will be a reception from 4 to 6 o'clock this afternoon at the Drake hotel.

International Night.

Songs, dances, and costumes of many countries will be presented at the annual International night festival this evening at International House of the University of Chicago.

A Talented Home Maker

[TRIBUNE Photo.]

Mrs. Frederick Tuttle Williams, a bride of last fall, took a course in homemaking at the School of Domestic Arts and Sciences before she was marrie, as so many brides-to-be do nowadays. Consequently there are no burned dishes or spoiled food in the Williamses' Evanston apartment. Mrs. Williams was formerly Miss Geraldine Theiss.

Movie of Fierce Indian Chief Is an Exciting One

"GERONIMO."

Produced by Paramount.
Directed by Paul H. Sloane.
Presented at the Roosevelt theater.

THE CAST.

Capt. Starrett	Preston Foster
Alice Hamilton	Ellen Drew
Sneezer	Andy Devine
Lieut. Steele	William Henry
Gen. Steele	Ralph Morgan
Gillespie	Gene Lockhart
Mrs. Steele	Marjorie Gateson
Daisy Devine	Kitty Kelly
Interpreter	Monte Blue
Col. White	Pierre Watkin
Frederick Allison	Addison Richards
Geronimo	Chief Thunder Cloud
Cherryeow	Hank Bell
President Grant	Joseph Crehan
McNeil	William Haade
Pedro	Joe Domingues
Columbus Delano	Stanley Andrews
Hamilton Fish	Ivan Miller
First Politician	Frank M. Thomas
Lieut. Larned	Richard Denning
Sergeant	Syd Saylor
Private Young	Gaylord Pendleton
Private	Eddie Waller
Soldier	Pat West
First Scout	Francis Ford
Second Scout	Billy Edmunds
Third Scout	Russell Simpson

By Mae Tinée.

Good Morning!

Once upon a time—shortly after the civil war, to be exact—there was a fierce Apache chief named Geronimo.

He made life a hazardous problem for the United States army, and pioneers crossing the country in covered wagons faced almost certain death from the arrows of Geronimo and his hordes.

Ruthless, implacable, his one-track mind concerned only with a mad desire to wipe out the whites because some of the race had murdered his wife and baby—Geronimo becomes such a menace that his depredations are brought before President Grant and congress.

The President details small, iron Gen. Steele, who has seen much Indian service, to make peace with the Apaches. . . . If such peace is impossible without war then [Lincoln said it] "the frontiers still must be made safe."

And now action as thrilling as any in "Stage Coach" unreels before your eyes. The audience, of which I was one, almost swallowed their [our] tongues with excitement during some of the episodes. There's seldom a break in the suspense. You'll never forget a couple of encounters between the Indians and the cavalry.

Geronimo is played savagely and convincingly by Chief Thunder Cloud, a full blooded Cherokee. I bet the director checked and double checked on his weapons, for Thunder Cloud is a fellow who MIGHT lose himself too completely in his work.

Ralph Morgan plays Gen. Steele most effectively. A hard rôle—and not always a credible one—but he handled it with finesse. Andy Devine never did a better piece of work than his portrayal of head of the army scouts and, of course, Preston Foster is THERE! They shouldn't keep him in storage the way they do! And ARE the girls going to be writing me letters about that young William Henry as young Steele! . . . The rest of the cast is splendid.

[I wish the piece hadn't gone so ten, twent', thirt' toward the last!]

See you tomorrow.

Looking at Hollywood
By Ed Sullivan

Medicine Men

Hollywood, Cal., Feb. 16.—There is no subject which Hollywood has examined from so many angles as medicine and, as a result, the screen has projected more doctors than you can shake a stethoscope at. . . . We have had young doctors, middle aged doctors, city doctors, country doctors, drunken doctors, sober doctors, idealistic doctors, quacks.

In the last few weeks we've seen Edward G. Robinson as Dr. Ehrlich; Spencer Tracy as the east side clinic doctor in "I Take This Woman"; Harry Davenport as Dr. Meade in "Gone with the Wind"; Lew Ayres and Lionel Barrymore in the latest of the "Young Dr. Kildare" series; Paul Muni as the country doctor in "We Are Not Alone." . . . There seems to be a natural affinity between medicine men rôles and actors, the latter finding from happy experience that such characterizations are what the profession calls "fat parts."

It was Robert Donat's rôle of the doctor in "The Citadel" which made him a man to remember . . . In "A Man to Remember," the part of the doctor zoomed Edward Ellis to distinction after a series of unimportant parts.

Best notices that Tyrone Power received last year resulted from his rôle of the medicine man in "The Rains Came," in which he introduced the first M. D. wearing a turban. . . . As the young doctor in "Four Wives" Comedian Eddie Albert proved that he could handle light dramatic fare. . . . It was "Society Doctor" that directed attention to Robert Taylor, and he followed it up with "Magnificent Obsession."

Jean Hersholt was plodding along until he got the part of Dr. Dafoe in the Dionne quints' flicker . . . Today he's hot rtuff as Dr. Christian . . . "Dark Victory" offered George Brent a new lease on life as Dr. Frederick Steele, an adrenalin injection in the Brent career . . . Charles Boyer's characterization of the doctor in "Private Worlds" was the first Boyer demonstration which got the ladies swooning in the aisles.

The doctor in "Green Light" established Errol Flynn . . . Fredric March won the Academy award for "Dr. Jekyll and Mr. Hyde" . . . Charles Coburn's drunken doctor in "Of Human Hearts" was matched by Thomas Mitchell's drunken doctor in "Stagecoach" . . . Edward G. Robinson won raves in "The Amazing Dr. Clitterhouse" . . . Charles Winninger was terrific as the country doctor in "Nothing Sacred," and Donold Crisp, as the doctor in "Jezebel" etched one of his finest performances.

The consensus in Hollywood is that if "Dr. Ehrlich's Magic Bullet" had been released a few months earlier, Edward G. Robinson would have been a conspicious bidder for this year's academy honors. The picture is a turning point in Robinson's career and vindicates the 47 year old actor who all these years has claimed that he should be playing this sort of rôles.

Every one scoffed at Robinson's self-confidence and attributed it to actor-conceit, but Robinson has put his cards on the table and produced four aces. In fact, he is so good as Ehrlich that the wags are saying Warners are planning to star him in "The Life of Paul Muni."

His career has demonstrated a wide range of versatility. In his very first play on the stage, "Under Fire," Robinson played four different rôles. He portrayed a French spy, a German soldier, a Belgian farmer, and an English "Cockney" soldier. And ever since, he has shuttled gracefully between tragedy and comedy, stacking up a record for histrionic variety.

Robinson's first dramatic appearance was made at the age of 14. The show was called "One Touch of Nature," and was an amateur production, staged and acted by kids of New York's east side. Robinson's fellow actors included George and Ira Gershwin, Arthur and Irving Caesar and Judge Jonah Goldstein. The gags were written for the show by David Freedman.

Eddie's family frowned on the acting profession and sent him to college and Columbia university to study law. But Eddie knew that his folks respected George Arliss, who had portrayed "Disraeli," so while still in college, Robinson wrote an earnest letter to Arliss asking his advice as to the best way to become an actor.

Altho Arliss didn't know him, he took the trouble to answer him promptly, writing in long hand and advising him to get as much technical knowledge of acting as he could and then try for a job with a stock company: that stock company training was the best a young actor could receive. Armed with the letter from Arliss, Eddie won his parents' permission to attend the American academy.

He was graduated from the academy at the age of 19 and promptly encountered difficulty in convincing theatrical managers that he was an actor. He pleaded with them, don't judge me by my face—give me a chance to act and then judge me!" He thought his face, with its broad nose and thick lips were his misfortune.

But then in 1915, Robinson got his four-rôle job in "Under Fire," and producers started to notice him. A wide variety of rôles followed. He was a crook in "Under Sentence," a Swedish inventor in "The Deluge,"

[Continued on page 14, column 1.]

Miss Ann Hall Will Be Among the June Brides

Romantic news continues to be of interest as more wedding plans are revealed each day. Miss Ann Elizabeth Hall, daughter of Mr. and Mrs. Gilbert Phelps Hall, and Lewis Carlton Davis are making plans for a June wedding, probably at St. James' church. The news of their engagement was made known this week.

Miss Hall, a graduate of the Girls' Latin school, was introduced to society in 1937. She spent a year at Mount Vernon Junior college in Washington, D. C., and a year in business and now is attending the School of Domestic Arts and Sciences. She makes her home with her grandmother, Mrs. John Burton Foley, and her aunt and uncle, Mrs. William D. Beggs and J. Burton Foley, who just have moved to a new apartment at 202 East Walton place.

Mr. Davis is a graduate of the Harvard School of Business Administration. He is engaged in business in Chicago.

A romance that blossomed while Miss Karen Gardner was visiting in Hawaii last fall came to light when friends of her parents, Mr. and Mrs. George Milton Gardner, received invitations to the marriage reception of Miss Gardner and Lieut. John Elwood Henry at 3 o'clock on March 6 at the Tavern club.

Lieut. Henry is the son of Mr. and Mrs. LeRoy Henry of Ridgefield Park, N. J. He was graduated from Hobart college and is in the United States army air corps, stationed in Hawaii.

Friends of the Joseph Grant Delaplaine family have a double wedding to which to look forward this spring, for Mr. and Mrs. Delaplaine today are announcing the engagement of their daughter, Marion, to Robert Madison Schwer of Long Beach, Cal. A few days ago they announced the engagement of Miss Martha Delaplaine to Charles Warren Stiger Jr. of Oak Park.

Mr. Schwer's parents are Mr. and Mrs. M. R. Schwer of Beverly Hills, Cal.

The double wedding will take place on March 30 at 8 o'clock in the evening at the First Congregational Church of Oak Park, the Rev. Albert B. Coe officiating. A reception will follow at the Delaplaine home. Mr. Schwer and his bride will live in Long Beach. Mr. Stiger and his bride will live in Oak Park.

Mr. and Mrs. Edward Kopper of Winnetka announce the engagement of their daughter, Anne Elizabeth, to Hugh Henry Campbell, son of Mr. and Mrs. David H. Campbell of Wilson, Mich. The wedding will take place in June.

* *

Vassar Marriage Expert Will Speak in Chicago

Prof. Joseph K. Folsom of Vassar college will address the Youth commission of the Association for Family Living at 8 p. m. Wednesday at headquarters, 220 South State street. Prof. Folsom is the editor of a book, "Plan for Marriage" and is one of the staff responsible for the Vassar marriage course. He will discuss this course on Wednesday and all interested young persons have been invited to attend.

* *

University Women.

The Chicago chapter of the American Association of University Women will have William Bachrach, vice president of the Chicago Association of Commerce, as speaker at a luncheon today at the Chicago Woman's club.

Lent Day by Day

Edited by the Rev. John Evans

LOOP SERVICES.

CATHOLIC MASSES.

[AT NOON.]

Holy Name cathedral, 730 North State street.

St. Patrick's church, Adams and Des Plaines streets.

St. Mary's church, 910 South Wabash avenue.

Assumption church, 325 West Illinois street.

From the Rev. Thaddeus F. Gullixson's sermon at the noonday lenten service in the Erlanger theater:

"Twenty-five years ago mankind was racing boastfully down the road all centered in self, proudly rejecting God, and building palaces to the glory of his own self-sufficiency. Masses believed in the high priests of this philosophy. Today they are disillusioned, afraid of the machine created by man.

"Once more are life's four essential needs vainly seeking satisfaction: reality for the understanding, love in which the heart may warm itself instead of freezing in the night, authority for the will which directs and restrains, and power for the good life."

Stamp Collections Valued at $300,000 Placed on Exhibition

Stamp collections valued at more than $300,000 were placed on exhibit yesterday by the Central Federation of Stamp Clubs in the La Salle hotel.

One of the collections, appraised at $300, is owned by Walter Sandberg, 12 years old, who is confined to his home at 4742 Hamilton street with rheumatic heart disease. The Chicago Heart association arranged free exhibit space for Walter's stamps and also has a booth at which its 1940 "Have a Heart" valentine seals are on sale.

Children will be admitted free from 10 a. m. to 4 p. m. today. The admission at other times is 10 cents.

WEDDING

The marriage of Miss Alice Marie Cape, daughter of Mr. and Mrs. Horace E. Cape, to George Glickey, son of Mr. and Mrs. Albert Glickey will take place at 6:30 o'clock this evening at the Windsor Park Lutheran church. A reception will follow at 9:30 o'clock in Cheltenham hall, 7935 Exchange avenue.

DISCOVER EVIDENCE UNIVERSES COLLIDED COUNTLESS AGES AGO

New York, Feb. 16 [Special].—Discovery of evidence of an unimaginable cosmic cataclysm, in which two island universes, each composed of billions of stars, crashed into one another some hundreds of millions of years ago, was reported here today. The evidence was presented in a lecture by Prof. Harlow Shapley, director of Harvard university observatory.

The evidence of this collision of universes, the first observational data of their kind, comes from the recent discovery at Harvard by Dr. Shapley of a tremendous "cosmic dent" in the smaller Magellanic Cloud. The dent consists of millions of giant stars knocked out of the regular configuration of the cloud and forming a sort of tail to the main body.

The origin of the earth and our solar system is generally believed to be due to a collision between two stars. Such a collision, however, would be mere tiny cosmic murmurs as compared with the collision of two vast universes, with their billions of stars and giant suns.

Bag Designers Meet Cry for Many Pockets

BY REA SEEGER.

When a famous bag maker decides to make pockets to end all pockets, the results are sensational. There is one handbag for instance that is nothing more or less than four pockets, all securely and smartly put together so that a stunning flat envelope bag is the finish.

Starting out with a small envelope about the size of a good coin purse, each envelope gets bigger till the fourth, which is the swanky size of a large under the arm envelope. Each flap is fastened snugly thru the flap of the smaller. Sounds complicated but it isn't.

New color pigskin is big news. It's called hazel, but ginger is the best resemblance. Decorative saddle stitching in light beige dramatizes in color contrast and trim. This same concentric assortment of four envelopes also comes in navy and red calfskin [also saddle stitched] and in patent leather with or without the handsome trim of stitchery.

Other pigskin bags boasting pockets are the large carry-alls with an extra pocket slapped on the exterior, fitted with a gold metal zipper. This bag has a wide strap handle. Another pigskin is quite the largest long bag yet unpacked for the early spring shoppers. It is stitched for contrast and exquisitely fitted with plenty of extra compartments. If pockets are what you want to flaunt, see the pigskin belt with two side affairs that look like military cases, both pockets having swank in outline, capacity and golden ginger tone.

The pigskins are priced more expensively than the calfskins or patent leathers, but such bags last a lifetime of shopping with average care.

THRU THE LOOKING GLASS

Our friends among the idle rich who can take time off to bask in the sun in midwinter tell us that honors are about evenly divided between those who insist on tanning and those who prefer to remain fair.

According to our bulletineers, if you want a tan you set out to get a deep bronze one. No half way measures about it. At at least one fashionable resort we checked on by remote control the favorite sun preparation for the tanners is a jelly that keeps the skin soft while the tan is being courted.

There is a vogue on the way, we're told, for a decided shine on the skin. Once you have a proper tan you dramatize it with sheen, and flit about with your bronzed skin frankly highlighted. For women with regular features [the only kind we've ever seen that can get away with a shiny finish] this is extremely smart. And for some reason or other, the lustrous finish is much better on tanned than on white skin.

We also hear that the suntan oil in capsules is immensely popular. You might stock up if you're about to take off for the sun spots.

The favorite protectives are the kind that don't show, the kind that serve unobtrusively as a base for makeup while shielding the skin from the sun's rays. A few of these are waterproof, which brings great joy to the girls who are athletic but don't want to look as thou they are.

This year, as last year, you can do as you like about keeping lily fair or darkening up. Fashion says—nice, obliging old girl—that you can write your own ticket.

ELEANOR NANGLE.

Toledo Minister Heads Methodist Hospital Group

The newly formed National Methodist Hospital and Homes association, organized to take control of 234 Methodist institutions thruout the country, yesterday elected as its president the Rev. Raymond V. Johnson of Toledo, O. The meeting was held at the Morrison hotel.

REMOVAL SALE
Rather than move our stock
Dressmaker Suits
Tailored Suits
Formerly up to $30
Now $15
LEEDS, Inc.
222 North Michigan Ave.
½ Block North of Lake St.

Leschin
622 MICHIGAN, NORTH
Saturday Special!
Dotted Faille
Just arrived . . . to wear now under your fur coat or early spring! Tiny white dots on stunning black bengaline, with white pique bows for accent. 10 to 20.
$25

Chas. A. STEVENS and Co.
STATE NEAR WASHINGTON

12.95
Enormous White Revers . . .
Add chic to this smart little Coat Dress!
Never a Spring without White touches . . . never a more becoming fashion than this smart Coat Dress! Twelve gored skirt, slim yet swingy—giant sized revers of crisp waffle piquel Dollar sized buttons to add a shining accent! Choose it today in Black or Navy, sizes 9 to 17.
Stevens Junior Deb Salon Open 9:45 to 5:45
5TH FLOOR

Chas. A. STEVENS and Co.
STATE NEAR WASHINGTON

12.95
Refreshing Eyelet Batiste . . .
dresses up this frock of soft rayon crepe!
Dainty touches of Eyelet batiste at the neck and sleeves look crocus-crisp . . . tiny tucks ingeniously placed add an expensive look! There's becoming front fullness in the skirt and convenient pockets that are decorative as well! In Black or Navy, sizes 12 to 18. See yourself in it today! 12.95
Stevens Stephanie Frocks Open 9:45 to 5:45
4TH FLOOR

Three Sisters

LOOK TWICE THEIR PRICE
These DRESSMAKER ENSEMBLES
Both Coat and Dress
$12.95
A charming Dutch Girl Spring Print Dress beneath a full length matching coat with large Postman's Pockets. Soft, fascinating details. Chartreuse, Grey, Navy and Rose Coat and Print Dress. Sizes 9 to 15.
Phone Orders—State 3292
THREE SISTERS
6 SOUTH STATE ST.
127 SOUTH STATE ST.
2758 Milwaukee Ave.
4014 W. Madison Street
1124 Lake Street—Oak Park
1607 Orrington—Evanston
HAMMOND • WAUKEGAN • AURORA

The Girl in the Shadows

By Roy Vickers

[Copyright: 1940: By News Syndicate Co., Inc.]

SYNOPSIS.

On the eve of her marriage to Michael, Cynthia is wrongly sentenced to prison, the scapegoat of Rory Clarke. Michael knows nothing about it, as she has given the name of Clara Brown when arrested as Clarke's accomplice in a roadhouse robbery and murder. At the prison Cynthia's childhood friend, Bessie, is wardress and changes places with her so she can marry Michael without telling him of her disgrace. After the honeymoon Cynthia persuades her husband to return to his job in Malta without her and she returns to prison but soon discovers she is going to have a baby, so makes her escape. She goes to live with Michael's mother and sister, Marion, at Cloutleigh. Clarke blackmails her, and Scotland Yard, in search of Clarke get suspicious of Cynthia. Escorted by Sir William, a family friend, she attempts to fly to Malta to join Michael but is arrested at the airport. Her marriage date, when she was supposed to be in prison, clears her and she continues to Malta. Bessie applies for a job with Marion, and detectives question her, causing Marion to become suspicious, when she discovers that Bessie has cabled Cynthia a warning. Bessie is forced to explain to Marion. Michael finds the message, but Cynthia begs him to trust her. Marion is questioned by detectives and admits knowing Clarke, in an effort to shift the danger from her brother. While she is staying in Cynthia's London flat Clarke attempts to blackmail Marion, who becomes fascinated by his daring. The police trail him to her flat, but he escapes, using Marion as a shield. Cynthia's baby is born, and she and Michael plan to return to England with the baby. Michael is still puzzled about news he has read of Clarke's escape and the connection if any that Cynthia has with Clarke, but he does not tell Cynthia of his worries.

INSTALMENT XXXVI.
A PAINFUL DILEMMA.

Strangely, to Cynthia there came no sense of passing from security to danger. Her regret at leaving Malta was quite simply that she had been extremely happy there. Tho her conscious memory was unimpaired, it was true that in the emotional sense she had forgotten Rory Clarke and Honebyker prison.

Only sometimes when she held her son in her arms would her whole being remember the white-hot determination that he should not be born in prison. But it registered in her thoughts as a little secret between the baby and herself.

She was quite ready to believe Michael that when they reached home they would merely enter upon an expansion of the life they had lived in the bungalow in Malta. Letters from Bessie had contributed to this pleasing picture—nice, chatty unexciting letters about life at the Manor and the occasionally quaint sayings of Mrs. Alloway.

Traveling on foreign railways, even with the best of babies, is something of a problem. And so they had decided to go all the way by sea. The heat of the days was a little trying but the evenings were delicious. The Mediterranean was on its best behavior, and even in the Bay of Biscay there was scarcely a ripple.

Michael had wanted to book at the Parnassus, where they had spent their honeymoon, but Cynthia firmly insisted that it was too expensive. So to the Gulverbury they went, where Mrs. Alloway and Marion and Bessie were waiting for them.

Mrs. Alloway was a very proud grandmother, and talked the correct soothing nonsense to her grandson. Cynthia enjoyed it all, reveling in the family atmosphere.

If Detective Inspector Rason could have seen her then, wholly absorbed in such pleasing trivialities, he might have wavered in his conviction that this happy young wife and mother was indeed Clara Brown, a woman who had pulled off one of the most daring feats in prison history, who had further sustained a gigantic bluff in the presence of the prison officials themselves and the head of Scotland Yard.

The whole family were to have a week in London while Michael cleared up the odds and ends of his work, then a month's holiday at the Manor, after which Michael would start his next job, which was to be the building of a railway bridge on the outskirts of London. And that would mean a house in the suburbs.

It was not until the evening that Cynthia had a few minutes alone with Bessie. The one cloud Cynthia could see on her own horizon was the problem of Bessie's future.

"It's been a lovely rest at the Manor," Bessie told her. "And the wonderful thing is that he has left us alone after that one attempt to get at Miss Alloway."

For the first time Cynthia heard the story of the raid on the flat. She barely listened to the details, for she was thinking wholly of Marion.

"Then Marion knows everything there is to know?"

"I'm afraid she does, Miss Cynthia. You said I might tell her if necessary—and it really was necessary."

Yet Marion's manner had been much the same as usual—a bright friendliness in front of the family with an underlying coldness and suggestion of disapproval.

"And the police haven't troubled us, either," added Bessie. "I've had two letter from that Detective Sergeant Stevens, but they weren't about anything. Rather silly letters, I thought them."

"O! Is he an admirer, Bessie?"

Bessie sniffed.

"Time enough to think about that when we're out of this trouble, Miss Cynthia."

Cynthia did not see Marion alone until the following morning. Michael had to spend the day at the office. The baby was safe in the care of the Maltese nurse, and it was Marion herself who suggested a walk in Regent's park.

Marion behaved as a conventional sister-in-law—dry little comments and dry little anecdotes of the Manor—until they were in the heart of the park. Then she suddenly stopped and pointed to a plantation.

"I suppose it was in there that the escaped prisoner compelled you to change clothes with her!" she said with concentrated bitterness.

"That's unkind of you, Marion," protested Cynthia. "I had to tell you all or nothing. And naturally I had to lie to account for my movements." There was a silence and Cynthia added: "O, need we rake all that up? It's over and done with now."

"Is it!" echoed Marion in surprise. "I wouldn't be so sure of that if I were you." Then she harked back. "You were actually an escaped convict when you married Michael—knowing you would have to go back to prison."

"I loved Michael. I love him now and always shall, and he loves me. Does anything else matter?"

Marion's mouth set in a hard line.

"If I loved a man I wouldn't marry him by a trick. And a trick that might have cost him his career; might still cost him his career. Clarke may give you away at any time."

"He can't prove anything. Look what happened when I was arrested."

"Scotland Yard didn't know that Bessie had taken your place. Clarke does."

"You seem to forget," said Cynthia, "that I had done absolutely nothing wrong. Clarke turned up with a tale and I accepted an invitation and then I was convinced of helping him. I hadn't the least idea that he was a criminal."

Marion was unimpressed.

"It doesn't matter what excuses you invent for yourself," she said coldly. "We have to accept that you have done this thing to my brother."

"At least I took care that our child should not be born in prison." Marion paid no heed. She added: "What do you want me to do about it now, Marion?"

Again it was a long time before Marion answered.

"As I told you, Cynthia, I will stand by you for the sake of the family. But only," she added, "if you will stand by the family, too."

Cynthia did not know what was meant by that. She waited and presently to her horror came the explanation.

"If the blow were to fall it would do Michael less harm if you were not his wife."

"But I am his wife."

"You could leave him. And at least pretend to give him cause to divorce you."

For a moment she thought that Marion must be making some dreadful ill-timed joke. But only for a moment. The set, stern countenance left no doubt as to Marion's seriousness.

"That's impossible—and revolting," said Cynthia hotly. "Whatever happens, I will never do anything to make Michael believe I don't love him. If you had any idea what love is——"

"We needn't discuss that," snapped Marion. "I give you this warning, Cynthia. It's one thing to protect you from open scandal and from going back to prison. It's quite another to help you go on deceiving my brother. You can't say I am unreasonable. I will let things rest for the present. But if Clarke approaches you again I shall tell all I know to Michael. He will then know the danger he is facing and can take some steps to protect himself."

[Continued Monday.]

Looking at Hollywood

By Ed Sullivan

[Continued from page 13, column 8.]

a French-Canadian in "Little Teacher."

Later, he went on the vaudeville stage in an act written by himself, "The Bells of Conscience" . . . He's an accomplished linguist, speaking Italian, French, Spanish, Portuguese, German and Rumanian. . . . He's 5 feet 8 inches tall, weighs 158 pounds, has black hair and brown eyes . . . His real name is Emanuel Goldenburg. . . . His favorite food is fruit and he eats lots of it . . . He's married to Glady Lloyd, and they have one son, Manny.

Robinson collects paintings and loves music. He can't play an instrument himself, but he seats himself before the player-piano and plays his favorite music rolls for hours. He once cut up 40 piano rolls and pasted them together in an attempt to create an original composition. His wife made him throw it away.

Robinson has a philosophy that should hearten youngsters. He claims that the idea that opportunity knocks but once is a fallacy. "If opportunity comes but once," Robinson says, "we might as well jump in the river after letting a first opportunity get away. As a matter of fact, success doesn't come from accepting any single opportunity, but is the sum of many opportunities. What could be more hopeless that the philosophy that a man is a condemned failure the moment he allows an opportunity to pass?"

His favorite quotation is Walter Malone's "They do me wrong who say I come no more when once I knock and fail to find you in, for every day I stand outside your door and bid you wake and rise to fight and win."

GASOLINE ALLEY—IT'S STILL A GOOD IDEA

MOTION PICTURES DOWNTOWN

EXTRA! CHICAGO THEATRE—FIRST SHOW ONLY
Added Attractions—Jane Withers Photos to Youngsters

CHICAGO — State nr. Randolph — OPEN 9 A. M. — Late Show 10:50 p.m.
In Person — Screen's talented rascal JANE WITHERS — Gil Lamb & Company, Shayne & Armstrong, Capt. Tiebor's Seals
Cary learns about women from the star of "The Women!" CARY GRANT, Rosalind RUSSELL — HIS GIRL FRIDAY — Columbia's hit — RALPH BELLAMY, HELEN MACK — Paramount WORLD News
Friday—IN PERSON BENNY GOODMAN — on screen James Stewart "SHOP AROUND THE CORNER"

Balaban & Katz Wonder Theaters — LATE SHOW 10:50 P. M.
STATE LAKE — 25c to 1 p.m., 35c to 6:30, 40c to Close.
A RAGE ON STAGE A RIOT ON SCREEN! — 50 Broadway Favorites! Dave APOLLON and his complete New Road Show — FILIPINO ORCHESTRA — SUE RYAN — Broadway Playgirls • Ben Beri — Anita Jakobi • The Albans
"MRS. CHIPS" on a romantic rampage! ROBERT TAYLOR, GREER GARSON, LEW AYRES — "REMEMBER" — Billie Burke

APOLLO — Randolph at Clark — Open 8:45 a. m. Owl Show 11:10 p. m.
AS LONG AS MEN LOVE... and hunger for adventure, conflict and glory... AS LONG AS WOMEN DREAM... of romance, soul-stirring ecstasy of life... SO LONG WILL THIS PICTURE TAKE ITS PLACE AMONG THE SCREEN'S GREATEST TRIUMPHS!
Ronald Colman in KIPLING'S immortal THE LIGHT THAT FAILED — Paramount's triumph with Walter Huston, Ida Lupino, Muriel Angelus — 2nd LOOP WEEK! — World News Events

... the Red Raider roars into action! GERONIMO! — PRESTON FOSTER, ELLEN DREW, ANDY DEVINE, WILLIAM HENRY — plus Late Paramount News Events
ROOSEVELT — Op. 8:45, Owl Sh. 11 p.m.

GARRICK — Op. 8:45 a.m. Owl Show 11:10 p.m. — ROBUST ROMANCE—Spectacular! Exciting!
LITTLE OLD NEW YORK — with ALICE FAYE, FRED MacMURRAY, RICHARD GREENE, BRENDA JOYCE — 2nd LOOP WEEK — PLUS — LOUIS GODOY Fight Films

CHARGING with romantic recklessness into a 2nd triumphant week!
Cossack daredevils riding, fighting, loving with wild abandon... lured by lovely, tempting beauties! Rousing adventure! Stirring song!
Nelson EDDY, Ilona MASSEY — "BALALAIKA" — MGM's rousing adventure with Frank Morgan • Chas. Ruggles • C. Aubrey Smith
United Artists — Open 8:45 a.m. Pr. Ch. 1 & 5 p.m. Late Show 11 p.m.

ORIENTAL — Rand. near State
Open Daily 9 a. m.—Come Early — CONTINUOUS 75c — NO RESERVED SEATS (Except Mezz. $1.10)
Come Any Time Until 2:30 P. M. and see a Complete Show
4th WEEK — GONE WITH THE WIND
TONIGHT AND EVERY NIGHT AT 8 P. M. ALL SEATS RESERVED — Main Floor & Balcony $1.10, Mezz. $1.50 — LIMITED ENGAGEMENT — BUY IN ADVANCE

McVICKERS — Open 8:45 A. M. — 2 HITS — Pr. Chgs. 1 & 6:30 • LATE SHOW
WM. POWELL, MYRNA LOY — "Another THIN MAN" — NICK CHARLES, Jr.
PRISCILLA LANE, WAYNE MORRIS — BROTHER RAT AND A BABY — JANE BRYAN

LA SALLE — Mad.-Clk. 15c 7:45 a.m. to 6:30 — LATEST NEWS FLASHES — HENRY FONDA and BETTE DAVIS, "JEZEBEL," George Brent "THREE SONS" with EDWARD ELLIS

2ND WK. STARTS TODAY — Positively the FIRST SHOWING in Chicago
HARRY BAUR — as — HISTORY'S "HOLY DEVIL" — Rasputin — English Titles
A NEW and DARING version (ONLY FOR ADULTS)
"An engrossing experience—beautifully produced—played as John Barrymore would play it." MAE TINEE, Tribune
WORLD PLAYHOUSE — 410 S. Michigan Ave., near Van Buren — Cont. 11:15 A. M. to Midnight—35c to 6:30

WOODS — Rand. & Dearb.—Dearborn 3752 — TWICE DAILY—2 AND 8 P. M. — All Seats Reserved—Mats. $1.10; Eves., $1.10-$1.50
"GONE WITH THE WIND"
BOX OFFICE OPEN 9:30 A. M. TO 9:30 P. M. — Mail Orders Given Prompt Attention

LAST 2 DAYS — LOUIS vs. GODOY FIGHT FILMS
RKO PALACE — RANDOLPH AT LA SALLE — 2 FIRST RUN FEATURES
From the Novel by A. J. Cronin — CAROLE LOMBARD, BRIAN AHERNE, ANNE SHIRLEY — In R. K. O. Radio's Triumph — Produced by GEORGE STEVENS, maker of "GUNGA DIN"
VIGIL IN THE NIGHT — OPEN 8:45 A. M.
Plus co-hit: THE MARINES FLY HIGH with RICHARD DIX, CHESTER MORRIS, LUCILLE BALL — LATE SHOW — Price Chgs. 1 & 5

NORTH

CINEMA — Chicago at Michigan — review 3:40-5:50, 8:00-10:10 — feature 2:05, 4:15-6:25, 8:35-10:45
WILLIAM POWELL, CAROLE LOMBARD, MISCHA AUER — "MY MAN GODFREY"

ESQUIRE — Oak Near Mich. — 30c 1:30 to 6:30 — 197th ESQUIRE HOUR — "REMEMBER" GREER GARSON (Of "Mrs. Chips" fame) ROBERT TAYLOR — Park free, Lydy's, Delaware at Michigan

ADELPHI — 7074 N. CLARK, ROG. PK. 1039 — 15c 1:30 to 6:30 — SIDNEY TOLER, LYNN BARI, EL BRENDEL — CHAS. CHAN in "CITY in DARKNESS" — 'Dead End' Kids, Mary Carlisle — 'CALL A MESSENGER' — News, Color Cartoon, March of Time & Ice Frolics — Mat. Only—FREE CANDY BAR to All Children
HOWARD — Howard St. "L"—Free Parking — Edith Fellows & Gantry (blind horse) — "PRIDE OF THE BLUE GRASS" — VIC. McLAGLEN, JACKIE COOPER — "THE BIG GUY"
BRYN MAWR — Bryn Mawr "L" Sta.—Op. 1 — 15c to 6:30—Color Cartoon — "OUR NEIGHBORS, THE CARTERS" — "THREE SONS"—PETE SMITH (Bowling) — Mat., Eve., "Green Hornet," No. 5 & Encyclopedia, 8

SOUTH

BALABAN & KATZ WONDER THEATER — TIVOLI — Cottage Gr. at 63rd
Open 1:30—Leslie Howard, Ingrid Bergman — "INTERMEZZO" (Love Forbidden) — & Sonja Henie, Ray Milland in "EVERYTHING HAPPENS AT NIGHT" — Who Won the Fight? LOUIS-GODOY FIGHT FILM

BALABAN & KATZ WONDER THEATER — SOUTHTOWN — 63rd St. East of Halsted — Free Parking
Open at 1:30 P. M. — 2 TECHNICOLOR HITS — A Full Length Cartoon Feature 'GULLIVER'S TRAVELS' — & DON AMECHE "SWANEE RIVER" — Who Won the Fight? LOUIS-GODOY FIGHT FILM

TOWER — Lane Sisters, "FOUR WIVES" — Rob't Taylor, Lew Ayres, Greer (Mrs. Chips) Garson in "REMEMBER"
MARYLAND — All West Show—No. 1 Song—Now on Screen — GENE AUTRY in "SOUTH of the BORDER" & Frank Morgan, 'HENRY GOES ARIZONA' — Boys and Girls, Come Early! Open 1 P. M. 9 UNITS IN GIANT MATINEE PARTY
REGAL — COMPLETE—Every Round JOE LOUIS-GODOY FIGHT — & Robt. Taylor, Greer (Mrs. Chips) Garson "Remember?" plus "Nick Carter, Detective"
WOODLAWN — Ida Lupino, Vic McLaglen, Preston Foster, Donald Woods — "SEA DEVILS," "RIDING ON AIR," Flo. Rice — Joe E. Brown—Mat.: "Night of Mystery," R. Karns
KIMBARK — 6240 Kimbark—Mat., 15c to 6:30 — Chas. Laughton, "JAMAICA INN" — Little Tough Guys in "CALL A MESSENGER"
MARQUETTE — 63rd-Kedzie—Anna Neagle "NURSE EDITH CAVELL" — J. Wayne, C. Trevor, "ALLEGHENY UPRISING"
MICHIGAN — 110 E. Garfield—DINNERWARE — "TROPIC FURY," Little Tough Guys, Dead End Kids, "CALL A MESSENGER"
RAMOVA — 35th-Halsted—Victor McLaglen "THE BIG GUY," Arthur Lake — Penny Singleton, "BLONDIE BRINGS UP BABY"
JACKSON PK. — Edith Fellows in "PRIDE OF THE BLUE GRASS" — Basil Rathbone, Boris Karloff, "Tower of London"
HIGHWAY — 63rd & Western—Fay Bainter "Our Neighbors, the Carters" — J. Wayne, C. Trevor, "ALLEGHENY UPRISING"

MOTION PICTURES SOUTH

WARNER BROS. THEATRES — For Picture Times Phone Triangle 1500
AVALON — 79th & Stony — FREE PARKING — 30c, 12:45 to 6:30—Late Show 10:25 — 2—TECHNICOLOR HITS—2 — Full Length Feature Cartoon "GULLIVER'S TRAVELS" — Don Ameche—Andrea Leeds—Al Jolson "SWANEE RIVER"
CAPITOL — 79th • Halsted — FREE PARKING — 30c, 1:30 to 6:30—Late Show 10:25 — Priscilla Lane—Wayne Morris, Jane Bryan and Peter B. Good — "BROTHER RAT AND A BABY" — William Powell—Myrna Loy "ANOTHER THIN MAN"
STRATFORD — 25c to 6 P. M.—Late Show 10:45 — ON STAGE—IN PERSON! — Hollywood Comes to Chicago! DONALD "Small Fry" O'CONNER of "Sing, You Sinners" and "Beau Geste" Fame With the Famous O'CONNER FAMILY — and — Screenland's Heroine of 1,000 Movies EVELYN BRENT with HARRY FOX and BIG STAGE REVUE — Screen: The Lane Sisters; Gale Page "FOUR WIVES" — Matinee: Chapter 5, "THE SHADOW"
BEVERLY — 95th-Ashland—Free Parking — Crime Series, "Drunk Driving" — Bumstead Family, "Blondie Brings Up Baby"
JEFFERY — 71st-Jeffery—Free Parking — "Monroe Doctrine" (In Color) — Bette Davis, Errol Flynn, Olivia De Havilland "PRIVATE LIVES OF ELIZABETH & ESSEX" — Frank Morgan in "HENRY GOES ARIZONA"
RHODES — 79th-Rhodes—Free Parking — "Monroe Doctrine" (In Color) — Loretta Young, "Eternally Yours," David Niven — Frank Morgan in "HENRY GOES ARIZONA"
OGDEN — "Monroe Doctrine" (In Color) "BLONDIE BRINGS UP BABY" — Bette Davis, Errol Flynn, Olivia De Havilland — "Private Lives of ELIZABETH AND ESSEX"
GROVE — Dionne Quints, "5 TIMES 5" "BLONDIE BRINGS UP BABY" — Bette Davis, Errol Flynn, Olivia De Havilland — "Private Lives of ELIZABETH AND ESSEX"
HIGHLAND — 79th-Ashland—Free Parking — "ETERNALLY YOURS" — Bette Davis, Errol Flynn, Olivia De Havilland — "PRIVATE LIVES OF ELIZABETH & ESSEX"
COSMO — "DRUMS Along the MOHAWK" and "DISPUTED PASSAGE"
SHORE — Dionne Quints in "5 Times 5" "PRIDE OF the BLUE GRASS" — Boris KARLOFF in "TOWER OF LONDON" — On Stage at 9 P. M.—"CRAZY AUCTION"
FROLIC — Karloff, "TOWER OF LONDON" and "PRIDE of BLUE GRASS"
OAKLAND — "DRUMS Along MOHAWK" "Secret of DR. KILDARE" — Stage at 8:30 P. M.—"CRAZY AUCTION" — Matinee: Chapt. 1, new serial, "Green Hornet"
HAMILTON — Dionne Quints, "5 Times 5" "SECRET OF DR. KILDARE" — Claudette Colbert, "DRUMS Along MOHAWK"
PICCADILLY — ALLAN JONES—MARY MARTIN — "THE GREAT VICTOR HERBERT" — EDGAR BERGEN—CHARLIE McCARTHY — 'CHARLIE McCARTHY, DETECTIVE' — "WALT DISNEY COMEDY"
ATLANTIC — 38th & Crawford, 4—Features—4 — "Blondie Brings Up Baby"—"Sued for Libel"—"South of the Border"—"Green Hornet"
MIDWEST — 35th & Archer, 4—Features—4 — "South of the Border"—"Blondie Brings Up Baby"—"Llano Kid"—"Green Hornet"
PEOPLES — 47th-Ashland, 4—Big Features—4 — "Blondie Brings Up Baby"—"The Llano Kid"—"The Fatal Hour"—"Green Hornet"
HARPER — 53rd & Harper—Mat. Daily—Preston Foster, "CAFE HOSTESS" — Fay Bainter, "OUR NEIGHBORS, the CARTERS"
HYDE PK. — 53rd & Lake Pk.—15c—6:30—Bruce Cabot, "MY SON IS GUILTY" — Herbert Marshall in "BREAKFAST FOR TWO"
Shakespeare — 43rd-Ellis—Mat. Dly. 3—Big Feats.—3, "Nurse Edith Cavell" — "Charlie Chan in the City in Darkness"—"Range War"
COMMERCIAL — 9130 Commercial—Op. 11:30 — "BLONDIE BRINGS UP BABY" & Frank Morgan, "HENRY GOES ARIZONA"—Dishes to Ladies with Eve. Ticket
COLONY — 59th & Kedzie—Free Parking — "BLONDIE BRINGS UP BABY" — Bette Davis, Errol Flynn, Olivia De Havilland — "THE PRIVATE LIVES OF ELIZABETH & ESSEX"
MIDWAY — 3 Big Hits—"Prince & the Pauper" — Er. Flynn, Claude Rains, Mauch Twins — "Call a Messenger," Dead End Kids & Tough Guys — "The Spellbinder," Lee Tracy, Barbara Read
E.A.R. — 6839 Wentworth—Mat. Today—Akim Tamiroff, Dorothy Lamour, "DISPUTED PASSAGE" & Chan in "CITY IN DARKNESS"
RAY — 3 HITS—"Mutiny in the Big House" — Chas. Bickford, Bar. MacLane—"Shipyard Sally," G. Fields—"Kentucky Moonshine," Ritz Bros.
LEX — 1162 East 63d St.—Featuring Push-back Seats — Basil Rathbone, "TOWER OF LONDON" — Edith Fellows, "PRIDE OF THE BLUE GRASS"

MOTION PICTURES — NORTH

BALABAN & KATZ WONDER THEATER — UPTOWN — BROADWAY LAWRENCE
Open 1 P. M.—Price Change at 6 P. M. — Last "Gulliver" 10:20; Last "Swanee" 11:35 — 2 BIG TECHNICOLOR FEATURES! — 'GULLIVER'S TRAVELS' — & DON AMECHE, ANDREA LEEDS "Swanee River" — Who Won the Fight? LOUIS-GODOY FIGHT FILM

GRANADA — 1st Show Starts 2 P. M. — Joan Blondell, Melvyn Douglas, "AMAZING MR. WILLIAMS" & Chas. Laughton, 'Hunchback of Notre Dame' — Extra! Who REALLY Won the Fight? LOUIS-GODOY FIGHT PICTURES — Last 'Hunchback' 10:20; Last 'Williams' 12:15
RIVIERA — Open 1:30—Myrna Loy, WILLIAM POWELL "ANOTHER THIN MAN" & Priscilla Lane, Jane Bryan, "BROTHER RAT & a Baby"
CENTURY — Extra—Disney Cartoon — Lane Sisters, "4 WIVES" — Robert Taylor, Greer (Mrs. Chips) Garson, Lew (Dr. Kildare) Ayres, "REMEMBER?"
NORSHORE — 1st Show 2—Lane Sisters in "FOUR WIVES" Plus Allan Jones, "GREAT VICTOR HERBERT"
PANTHEON — Open 1:30 — 5-Unit Show — Robt. Taylor, Greer Garson, Lew Ayres "Remember?" & Alice Faye, Warner Baxter "Barricade," Fashion Forecast, Cart'n, News
BELMONT — Open 12:45—3 Features — Lane Sisters, "4 Wives" — Allan Jones, "GREAT VICTOR HERBERT" — Edg. Bergen, "Charlie McCarthy, Detective"
NORTOWN — 20c to 6—5 UNITS! "Blondie Brings Up Baby" — Jackie Cooper, "BIG GUY" & Novelties — Mat.—Washington's Birthday Party, Souvenirs
LAKESIDE, 4728 Sheridan — COVENT, 2653 N. Clark — Claudette Colbert "DRUMS ALONG THE MOHAWK" — Ayres & Barrymore "SECRET OF DR. KILDARE"
CINE' — 20c to 6—"Tower of London" & "Our Neighbors, the Carters" — Matinee: Second Adventure of 'The Shadow'

• JULIAN — 918 Belmont—LAST 2 DAYS! All Swedish Dialogue Folktale "FOLKET PA HOGBOGARDEN"—English Titles
• SHERIDAN — 4038 Sheridan—Lane Sisters, in "FOUR WIVES" and James Stewart, Jean Arthur, Thomas Mitchell in "MR. SMITH GOES TO WASHINGTON"
• VOGUE — 3812 Broadway—'The BIG GUY' and "HENRY GOES ARIZONA"
• MODE — 3912 Sheri.—'Secret of Dr. Kildare' and "Drums Along the Mohawk"
• 400 — 6746 Sheridan—CARTOON REVIEW "PRIVATE DETECTIVE" and John Wayne, Claire Trevor, "ALLEGHENY UPRISING"
• DEVON — 6225 Broadway—'The BIG GUY' and "HONEYMOON'S OVER"
• BIOGRAPH — 2433 Lincoln—OPENS 12:45 — Edward Ellis, "THREE SONS" — Karloff, Basil Rathbone, "TOWER OF LONDON" — CHOICE OF OVENWARE FREE TO LADIES
• N. CENTER — 4031 Lincoln—DINNERWARE "ELIZABETH AND ESSEX" — "THE BIG GUY" and "HONEYMOON'S OVER"
• DAVIS — 4614 Lincoln Av.—3 FEATURES "OUR NEIGHBORS, the Carters" — "TOWER OF LONDON" and "THREE SONS" — CHOICE OF OVENWARE FREE to Every Lady
• BUCK'M — 3319 N. Clark—David Niven "ETERNALLY YOURS" and Bette Davis, Errol Flynn, 'ELIZABETH & ESSEX' — ENCYCLOPEDIA NIGHT
• ARGMORE — 1040 Argyle—H. Fonda, "I DREAM TOO MUCH" — Priscilla Lane, W. Morris, 'MEN Are Such FOOLS' — WORLD'S POPULAR ENCYCLOPEDIA — With Evening Adult Ticket (Mat. or Eve.) and 10c
• VIC — Sheffield-Belmont Ave.—3 BIG HITS — Edward Ellis, "THREE SONS" plus "TOWER OF LONDON" & "DRUNK DRIVING"
GOLD COAST — CLARK AT NORTH AVE. — Always 15c—Joe Penner's Funniest Comedy, "The Day the Bookies Wept"

ESSEX — 717 Sheridan Rd.—Open 1:30 — KAY KYSER in "THAT'S RIGHT, YOU'RE WRONG" AND THE ESSEX HOUR
PLAZA — 308 W. North Ave.—Charlie Chan "THE CITY IN DARKNESS" — Kay Kyser, "THAT'S RIGHT, YOU'RE WRONG" — On Our Stage About 8:15, BAXTER'S Amateurs
LITTLE GERMAN — 2153 Lincoln Ave. Continuous 2 P. M. — "FRUEHLINGS MELODIE"
LAKE SHORE — 3175 Broadway—Open 1:30 "Call a Messenger" — Kay Kyser, A. Menjou, 'That's Right, You're Wrong' — Stand. American Encyclopedia, Vol. 1 to 8, Today
ROSEWOOD — 15c to 6—6 Units—1823 Mont. — "TROPIC FURY," Arlen & Devine — "DAUGHTERS COURAGEOUS," Lane Sisters, J. Garfield—"CHAN IN THE CITY OF DARKNESS"
DE LUXE — 1141 WILSON AVE.—"3 SONS" — Dionne Quints, "5 TIMES 5" — Basil Rathbone, "TOWER OF LONDON"
DEARBORN — Edw. Ellis, "3 SONS" and Edmund Lowe — Fay Bainter, 'OUR NEIGHBORS, THE CARTERS'
RIDGE — Devon at Clark—15c to 6:00—Books Tonite—"TOWER OF LONDON" — 'OUR NEIGHBORS, THE CARTERS,' Fay Bainter
COED — Open 1:30 Morse "L" — 15c MAT. & EVE. — Alexander Korda's "FOUR FEATHERS," in Color
WINDSOR — 1225 N. Clark—Open 1:30 — "HONEYMOON IS OVER" & Jackie Cooper, Vic, McLaglen, "THE BIG GUY"

NORTHWEST

PORTAGE — 4050 Milwaukee—Open 1:30 — Last Double Feat. Starts 10 P. M. — Lionel Barrymore, Lew Ayres, 'Secret of Dr. Kildare' — Fay Bainter, 'OUR NEIGHBORS, THE CARTERS'
LOGAN — Milwaukee at Sawyer—Open 1:30 "MY SON IS GUILTY" — Edith Fellows—"PRIDE OF THE BLUE GRASS" — Discovery Vodvil on Stage, Eve. Performances
ADMIRAL — 3 Feats.—Op. 1:30—Encyclopedia — Wayne Morris, 'Return of Dr. X' — "Call a Messenger" and "Private Detective"
PATIO — 6008 Irving Pk.—March of Time—Cartoon — Boris Karloff, "TOWER OF LONDON" — Gantry (The Blind Horse), "Pride of the Blue Grass"
DALE — 2860 Milwaukee—3 HITS! 15c, 1:30 to 6 — "RETURN OF DR. X"—CHAN IN "CITY IN DARKNESS & 'DISPUTED PASSAGE'

CLARK — CLARK AT MADISON — MIDNITE SHOW EVERY NIGHT — ★ GALA MUSIC FESTIVAL ★ — GREAT STARS OF OPERA AND CONCERT AT THEIR UNFORGETTABLE BEST! — Lily PONS "HITTING A NEW HIGH" ☆ Nino MARTINI "MUSIC FOR MADAME" — Hear them sing selections by such composers as FRIML, LEONCAVALLO, DONIZETTI, ST.-SAENS
SONOTONE — 66 E. VAN BUREN — Cont. from 12—35c to 2 P.M. — Today's Headlines Direct from Dublin "IRELAND'S BORDER-LINE" — ALSO 'Kilmainham Jail' THE BASTILLE OF IRELAND
MONROE — MONROE AT DEARBORN — 'INFORMATION, Please,' No. 3 — David Niven, Loretta Young 'ETERNALLY YOURS' — Plus "BLONDIE BRINGS UP BABY"
TELENEWS — State-Randolph—STAte 2321 — Cont. from 8:45—Midnite Show — Chicago's ONLY REAL Newsreel Theater — 1 HR. PROGRAM NEWS & SHORTS

WEST

BALABAN & KATZ WONDER THEATER — MARBRO — MADISON CRAWFORD
Open at 1 P. M. — 2 TECHNICOLOR HITS — A Full Length Cartoon Feature 'GULLIVER'S TRAVELS' — & DON AMECHE 'SWANEE RIVER' — Who Won the Fight? LOUIS-GODOY FIGHT FILM
PARADISE — Lane Sisters, "4 WIVES" — Greer (Mrs. Chips) Garson, Robt. Taylor, Lew Ayres, "REMEMBER"
CENT. PK. — 5 Big Units—"MY SON IS GUILTY" & Blondie Family, 'Blondie Brings Up Baby'—Novelties
SENATE — 5 Units—"BIG GUY" Plus "BLONDIE Brings Up Baby" — Ladies—Today—BIG OVENWARE TREAT — SPECIAL GIFT—8" SALAD BOWL — With a gift coupon only — Ladies without coupon will receive reg. gift
STATE MANOR — 5 Hits—Victor McLaglen in "BIG GUY" Plus Blondie Fam., "BLONDIE BRINGS UP BABY"
• AMERICAN — 8 N. Ashland—"BIG GUY" "BLONDIE Brings Up Baby"
• B'DY STRAND — 1641 Roose.—Dinnerware "LAW of the PAMPAS" and "BLONDIE BRINGS UP BABY"—Laugh Hit
• JOY — 1611 Roos.—"DISPUTED PASSAGE" & "THAT'S RIGHT, YOU'RE WRONG"
• CRAWFORD — 13 S. Craw. — 15c UNTIL 6 — Colbert, Fonda, "DRUMS Along the MOHAWK" and Lew Ayres in "SECRET OF DR. KILDARE"
• BYRD — Madison-Cicero—3 ATTRACTIONS — Edw. Ellis, 'THREE SONS' plus "TOWER OF LONDON" and 'DRUNK DRIVING'
• WEST END — 121 N. Cicero—Lew Ayres, "SECRET of DR. KILDARE" — Fonda, Colbert, "DRUMS Along the MOHAWK" — ENCYCLOPEDIA NIGHT—Volumes 1 to 12
IMPERIAL — 15c to 6:30—Eve. 20c — Higgins Family, "Should Husbands Work" & "3 Mesquiteers"—"Heroes of the Saddle" — Plus ZORRO'S 'FIGHTING LEGION' Serial, No. 2 — News—Comedy and Cartoon
AVENUE — Cicero-Jackson—Chas. Laughton "JAMAICA INN" — Hugh Herbert, "LITTLE ACCIDENT"

NORTHWEST

BALABAN & KATZ WONDER THEATERS
HARDING — Last 2 Features 10:30 — Last Fight Film 10 P. M. — Chas. Laughton, 'Hunchback of Notre Dame' — Plus Joan Blondell, Melvyn Douglas in "Amazing Mr. Williams"—Extra: Who Won? LOUIS-GODOY FIGHT PICTURES
GATEWAY — 5216 Lawr.—Open 1:15 — Lane Sisters, "4 WIVES" — Plus Allan Jones, "Great Victor Herbert"
CONGRESS — 2135 Milw.—Free Parking — Lane Sisters, "4 WIVES" — & Robt. Taylor, Greer (Mrs. Chips) Garson, Lew Ayres, 'REMEMBER?' & Disney Cart'n — TONIGHT! at 8:45 — 5-ACT STAGE REVUE — Matinee: Latest Adventure of "The Shadow"
TERMINAL — 5 Units!—"BLONDIE BRINGS UP BABY" & Gene Autry, "South of Border," Novelties — LADIES! Starting Today & Every Saturday Matinee or Evening—with Evening Tickets — Beautiful Lady Eleanor Heat-Resisting — COBALT BLUE BAKEWARE — Opening Gift Today—LARGE PIE PLATE
CRYSTAL, Open 1:30 — BILTMORE, Open 1:30 — 3 Features—"Blondie Brings Up Baby" & Gene Autry, "South of the Border" & Jackie Cooper, Victor McLaglen, "BIG GUY"
BELPARK, Open 1:30 — Will Rogers, Open 1:30 — Basil Rathbone 'TOWER OF LONDON' & "OUR NEIGHBORS, THE CARTERS" & "Drunk Driving" — LADIES! OVENWARE
LUNA — Open 1:30—Doug. Fairbanks, Jr., "Rulers of the Sea" & John Wayne, "Allegheny Uprising" & Pete Smith
ALBA — Open 1:30—Last OVENWARE DAY! — Dorothy Lamour, 'Disputed Passage'-Kay Kyser, 'Right, You're Wrong'
• LIBERTY — 3705 Fullerton—5 BIG UNITS "TOO BUSY TO WORK" and Rand, Scott, M. Lindsay, '20,000 MEN A YEAR'
• AVON — 3327 Fullerton—'AT THE CIRCUS' H. Bogart, "RETURN OF DR. X"
• EMBASSY — 3940 Fullerton—'THREE SONS' and "The TOWER of LONDON" — CHOICE OF OVENWARE FREE to Every Lady
• IRVING — 4083 Irving Pk.—3 FEATURES 'OUR NEIGHBORS, the Carters' — "TOWER OF LONDON" and "THREE SONS"
• CROWN — 1607 W. Div.—3 FEATURES "ELIZABETH AND ESSEX" — 'ETERNALLY YOURS,' 'SOUTH of the BORDER'
MONT CLARE — FREE PARKING IN REAR OF THEATER — ALLAN JONES—MARY MARTIN "THE GREAT VICTOR HERBERT" — THE LANE SISTERS "FOUR WIVES"
DRAKE 3 Feats.—3548 Montrose—Open 1:30 — Tommy Ryan, "Money to Burn" — "Secret of Dr. Kildare"—"My Son Is Guilty" — POWDER BLUE OVENWARE Set Starts Today! — MIXING BOWL — FREE TO LADIES
RIVOLI 15c — 1 to 6:30—20c After—3 Feats. 'At the Circus'—'Call a Messenger' — 'City in Darkness'—Mat.: K. Carson & Can. Bar, Kids — BOOK NIGHT—Volumes 1 to 15
MILFORD 15c — 1 to 6:30—20c After—3 Feats. 'At Circus'—'Call a Messenger' — 'City in Darkness'—Mat.: K. Carson & Can. Bar, Kids — BOOK NIGHT—Volumes 1 to 15
ALAMO — 3639 Chicago Av.—Mat. Daily — Ladies' Gift Night — Loretta Young, David Niven "ETERNALLY YOURS" — Vic. McLaglen, Jackie Cooper, "THE BIG GUY"
TIFFIN — North Ave. at Karlov — VICTOR McLAGLEN, JACKIE COOPER, "BIG GUY" — Loretta Young, David Niven "ETERNALLY YOURS"
METRO — 3808 Lawrence Av.—Lew Ayres, J. MacDonald, "Broadway Serenade" — Fred MacMurray, G. Swarthout, "Champagne Waltz"

MOTION PICTURES WEST

LEXINGTON — 715 S. Crawford—Open 1:15 "CALL A MESSENGER" — CHARLIE CHAN in "CITY IN DARKNESS" — Donald Duck Cartoon—Dick Tracy—News Events
MADLIN — 1910 W. Madison—15c to 6:30 — 5 Acts Discovery Vodvil 9 P. M. — "Our Neighbors, the Carters"—"My Son Is Guilty"
CENTURY — 1421 W. Madison—15c to 6:30 — 5 Acts Discovery Vodvil 9 P. M. — "My Son Is Guilty"—Chan in "City in Darkness"
MARSHALL SQ. — 2873 W. Cermak—Encyclopedia Today—"Eternally Yours"—"SOUTH OF THE BORDER"
4 STAR — 2418 W. Madison—Candy to Kids, Mat. Boris Karloff, "The Fatal Hour" — Bruce Cabot, "My Son Is Guilty"—Porky Pig

NORTHWEST

KARLOV — Humph. Bogart, "Return of Dr. X" — V. McLaglen, "FULL CONFESSION" — Ginger Rogers, Kath. Hepburn, "STAGE DOOR"
PICKWICK — Pk. Ridge—N. W. Hwy. at Touhy "BLONDIE BRINGS UP A BABY" & Frank Morgan, "Henry Goes Arizona"

• S U B U R B A N •

WILMETTE
WILMETTE — 20c, 12:30 to 6:30 — VICTOR McLAGLEN, JACKIE COOPER "THE BIG GUY" — "HENRY GOES to ARIZONA" with Frank Morgan, Virginia Weidler — Matinee Only—Zorro's "FIGHTING LEGION"

EVANSTON
STADIUM — 1700 Central—Free Parking — Starts 1:45—Claudette Colbert, HENRY FONDA "Drums Along the Mohawk" — "Secret of Dr. Kildare" — Lew Ayres, L. Barrymore
B&K VARSITY — 1st Show 12:40—Wm. Powell, Myrna Loy, "ANOTHER THIN MAN" & Priscilla Lane, Jane Bryan, "BROTHER RAT and a BABY"
B&K VALENCIA — Open 1—Basil Rathbone, "TOWER OF LONDON" & "Our Neighbors, the Carters" & "Drunk Driving" — Mat.: Feature, Hopalong, "IN OLD MEXICO"
B&K CORONET — Open 1:30—Kay Kyser, "That's Right, You're Wrong" — Richard Arlen, "Tropic Fury" & Pete Smith — Extra Matinee Feature, "TUNDRA" Thrill-Hit

WINNETKA
COMMUNITY — Baby Sandy, "Little Accident," 1:15—3:55—7:30—9:55 — "Our Neighbors, the Carters," 2:15—8:25

HIGHLAND PARK
ALCYON — Victor McLaglen, Jackie Cooper "BIG GUY"—Penny Singleton, Arthur Lake, "BLONDIE BRINGS UP BABY"

LAKE FOREST
DEERPATH — ROBERT TAYLOR—Greer Garson—Lew Ayres — Billie Burke—Reginald Owen, "REMEMBER"

ELMWOOD PARK
ELM — 7540 Grand Ave.—Edward Ellis, Wm. Gargan, "THREE SONS" — Russell Gleason, "MONEY TO BURN"

DES PLAINES
DES PLAINES — Boris Karloff, Basil Rathbone, "TOWER OF LONDON" & "PRIDE of the BLUE GRASS"

NO MAN'S LAND
'Remember' — Lew Ayres, Greer Garson, Robert Taylor — "CHARLIE McCARTHY, DETECTIVE" — Edgar Bergen — Open 1:30 — TEATRO — 25c to 6:00

AUSTIN
SYMPHONY — 4937 W. Chicago Avenue — Hurry! Last Times Today — BIG DOUBLE-BARRELED THRILL SHOW! — Boris KARLOFF in "TOWER OF LONDON" — Humphrey Bogart in "RETURN OF DR. X" — STAGE AT 8:30 P. M. PREVUE VAUDEVILLE
IRIS — 15c, 1:30 to 6—Kay Kyser, Adolphe Menjou — 25c After—"That's Right, You're Wrong" — Chan in "City in Darkness"—"Call a Messenger" — Caliente Dinnerware to Ladies with 25c Adm.
AUSTIN — 5619 Madison—John Garfield "DUST BE MY DESTINY" — ROSALIND RUSSELL, NORMA SHEARER "THE WOMEN"
PLAISANCE — Latest Newsreel — Chan in "CITY IN DARKNESS" — Kenny Baker, Marx Bros., "AT the CIRCUS"
PARK, 5960 Lake — Ann Sothern, Franchot Tone, "FAST AND FURIOUS" — Chas. Laughton, "JAMAICA INN"

OAK PARK
LAMAR — Marion at Lake St. L—Lane Sisters, "FOUR WIVES" and Mary Martin, Allan Jones in "GREAT VICTOR HERBERT"
LAKE — Lake and Marion—Hear Hit Tune in "SOUTH OF THE BORDER"—Stuart Erwin, Marjorie Weaver, 'HONEYMOON'S OVER'
SOUTHERN — 823 S. Oak Park—Marx Bros., "AT THE CIRCUS," Florence Rice, Baby Sandy in "LITTLE ACCIDENT"

PARK RIDGE
PICKWICK — Frank Morgan, "HENRY GOES ARIZONA" and "BLONDIE BRINGS UP A BABY"

HOMEWOOD
HOMEWOOD — "CHARLIE CHAN IN THE CITY IN DARKNESS" — MARX BROS., "AT THE CIRCUS," Kenny Baker

MAYWOOD
LIDO — Edgar Bergen "Charlie McCarthy, Detective" — Lane Sisters "Four Wives"

FOREST PARK
FOREST — Madison at Des Plaines—Free Parking — Penny Singleton, Arthur Lake, "BLONDIE BRINGS UP BABY" — VICTOR McLAGLEN, JACKIE COOPER "BIG GUY"

VILLA PARK
VILLARD — Open 1:30—15c to 6:30 — "THAT'S RIGHT, YOU'RE WRONG" — CHARLIE CHAN in "CITY OF DARKNESS" — Also Disney's "DONALD'S LUCKY DAY" — Matinee Only—"OVERLAND WITH KIT CARSON"

CICERO
PALACE — 5234 W. 25th—15c Until 6:30 — 3—BIG FEATURES—3 — CHARLIE CHAN in "THE CITY IN DARKNESS" — "THREE SONS"—"RIDERS OF BLACK RIVER"

BERWYN
BERWYN — Open 1:30—5 Big Units — McLaglen in "BIG GUY" — plus "BLONDIE BRINGS UP BABY"—Novelties

LA GRANGE
LA GRANGE — 5 Big Units—Victor McLaglen in "BIG GUY" — plus "BLONDIE BRINGS UP BABY"—Novelties

ELMHURST
YORK — Extra! Prize Short, "Drunk Driving" — "Blondie Brings Up Baby" plus — Gene Autry, "South of the Border"

LOMBARD
DU PAGE — Basil Rathbone, Boris Karloff, "TOWER OF LONDON" — Edith Fellows, "PRIDE OF THE BLUE GRASS"

'Right Is Right' System Wrong for Children

By GLADYS HUNTINGTON BEVANS

[Copyright: 1940: News Syndicate Co., Inc.]

"Right is right and wrong is wrong," says a "new" father. "I shall expect my son to learn that early in the game. I'll be just, but he'll do what I say because it's right and because I say so. I don't approve of getting around things with little children. Why should you use tact to get results?"

Well, I wish him luck, starting off early in the game with getting the moral slant over to his baby boy and putting across the do-as-I-say-because-I-say-it system! I've seen it attempted with doubtful success, meeting with all sorts of resistance; or if not that, subduing the natural fine curiosity of a child and his high spirit.

On the other hand, often "the longest way round is the shortest way home." A joke, a smile, a little story; a "let's skin the rabbit" when a snug slip or sweater must come off; a substitution of an unbreakable object when a fragile one must be taken away; a diverting of attention—these are not weakness or coaxing, but only forms of that invaluable ally in all human relations, tact. Or, if you like to feel virtuous or intellectual, they're all perfectly swell psychology!

Haven't you found that scolding [or spanking] will fail where going about things in the right way will meet with success? Or it may be that you have not resorted to spanking; but that probably there have been many times when you've done somethink equally ineffectual, commanding or trying to force an issue without getting results. Perhaps you've even hammered away on the wrong method, resenting the fact that it made no impression on your small child, who either resists you stubbornly like a little mule, or becomes flatly disobedient.

And then haven't you had other times when a divine tact or a state of poise and wisdom has led you to "go about it in the right way" and your small one has shown himself "good as gold?" And haven't you felt a special sort of happiness at these times?

There is a reason why "no" leaps to a little child's lips at certain times in his life, why obedience is only a name to him, why he's deaf when you call him. The mother who manages well knows why these things are so and knowing, learns how "to go about it in the right way," whether her child is two, ten, or eighteen. We use tact with grownups, why not with children?

Further suggestions are contained in our booklet, "Is Tact in Your Bag of Tricks?" which is sent on receipt of a large, self-addressed, stamped envelope. Address your request to Mrs. Gladys Huntington Bevans, Chicago Tribune, Chicago.

* *

The Aggressive Jawline Needs Makeup Touch

BY ANTOINETTE DONNELLY.

[Copyright: 1940: News Syndicate Co., Inc.]

Some one recently called attention to the seemingly increasing numbers of aggressive chins and determined jawlines noted under feminine chapeaux.

We doubt if women's faces have undergone that much change in the years of their aggressive entry into fields which once were considered masculine domains only. But maybe the set-to-conquer jawline has grown on our sex unawares. We'll have to make a study of this some day just to see. Our feeling is, however, that of recent times the whole face of beauty has so changed that eulogy frequently attends the movie star or other celebrity whose facial bone structure is different, as they say. Too, the ways of hair wearing nowadays often emphasize the jaw and chinline appreciably.

However, if people are observing aggressiveness in women's faces and speaking about it, that's all a woman needs to know. There is one thing sure, no matter how efficient, how capable of being able to handle big business, no woman wants to be called aggressive or look it. So a study of the chin and jawline from a critical profile view had better be part of the improvement plan, where there is suspicion.

In a recent interview, a Hollywood makeup man declared the aggressive chin the hardest feature to prepare for movie audience appeal, but with the use of heavy, dark powder shading he reported beneficial results in a number of cases. The non-professional can try the darker powder trick and, of course, she can soften the whole jawline with another hair dressing. We see women with determined jaws who probably never think of them as such by their manner of wearing the hair skinned back tight and updrawn on the sides. The longish bob with the hair floating forward at the sides would be their better bet.

Ears, with this type, would better be kept hidden, for the exposed ear with its sleeked back hair, emphasizes the expanse of jaw. That hard but tidy little bun or knot in the back isn't any fitting companion piece for this type of jaw.

On the House

If you want a panelled room in your home you can "buy" one for much less money than your mother or father would have had to pay for it. Lumber companies and modernizing firms can suggest a wealth of ways in which you can "panel" the walls of a room. Plywood walls are not expensive—and they can be beautiful. LOUISE BARGELT.

WINNIE WINKLE, THE BREADWINNER: *The First 50 Years Are the Hardest*

THANKS FOR DOING THAT SPECIAL DANCE IN OUR HONOR, FOLKS! IT WAS ELEGANT!
THIS IS OUR GOLDEN WEDDING ANNIVERSARY! WON'T YOU JOIN US?
THANK YOU AND CONGRATULATIONS!
MARRIED FIFTY YEARS!
YEP! SEE THAT DIAMOND RING MY WIFE'S A-WEARING?
YES!
WELL, I GAVE THAT TO HER AS AN ENGAGEMENT RING FIFTY-ONE YEARS AGO!
AND I PAID TH' FINAL INSTALLMENT TODAY! IT'S ALL YOURS NOW, MINNIE!
SILVIO!

Bolero an Important Detail

WOMAN'S AND MISS' FROCK.

Boleros are important this season, and particularly becoming accessories for simple dresses. The pattern today provides one for the dainty and feminine frock with its contrasting waistline sash, bracelet length sleeves, and high, round neckline. The original costume is made in a silk print that is gay and colorful.

Another scheme is more tailored. The neckline is square and faced with detachable lingerie material, more of which frosts the bolero revers. The sleeves of this costume are quite short, and it is made of polka dotted silk.

Style No. 3071 is designed for sizes 12, 14, and 16, and 36, 38, and 40 inches bust measurement. Size 16 requires 3¾ yards of 39 inch material for dress and bolero; ⅝ yard of 35 inch contrasting for collar.

Address orders for Clotilde patterns to Chicago Tribune, P. O. Box 537, Grand Central annex, NEW YORK CITY, including 10 cents in stamps or coin (coin preferred—wrap it carefully) for each pattern ordered. IMPORTANT! Be sure to state clearly the number of the pattern and the size desired, and write your name and address plainly.

For 15 cents buy the spring Chicago Tribune book of Clotilde Fashions, on sale at the Tribune Public Service offices, 1 South Dearborn street and Tribune Tower; 10 cents if ordered with a pattern. Address mail orders to the New York address above.

"Thirty-Three" Lauds Advice Doris Gives

BY DORIS BLAKE.

[Copyright: 1940: News Syndicate Co., Inc.]

"Dear Miss Blake: I want you to be the first to know about my newfound happiness, for I feel that you are responsible for it. I am the girl who signed her letter 'Thirty-Three.' Remember? You answered me thru your column and I followed your advice. Now I'm engaged to the nicest man in all the world!

"I told you how lonely I was. My girl friends had grown tired of introducing me to men with whom I didn't 'click.' I lived in a fine girls' club and was holding a good secretarial job in an office in which the men all were married.

"You suggested it might be a good idea to interest myself in the things in which men are interested, such as badminton, bridge, dancing, hiking, etc. You told me to let men think, upon meeting me, 'Now here's a girl who ought to be a good safe friend to have.' My eyes almost popped out of my head when I saw your answer to me in the paper. I couldn't believe, at first, that your advice would 'work.'

"But I decided to give it a trial, and much to my surprise I found out that a new world had opened up to me. Almost overnight I felt like a changed woman. Instead of going home to my lonely room in the evenings I went to a dancing class two nights a week and met new and interesting people. I joined a badminton club and there met my fiancé. He did not at first show interest in me, until one evening he asked me out to dinner. From then on he asked me out a lot and we became good friends.

"I never dreamed he was thinking of me seriously, until not long ago he asked me to marry him. I thought he liked me only as a good friend! Even tho we want to be together every evening, I insist on going to dancing class and seeing all the folks who helped me out of the doldrums. My fiancé tells me he admires me because every one loves me! Can you beat that?"

The Housewife

We have found some delightful little tie-back ornaments for colonial bedrooms. They are copies of the old-fashioned china tie-backs that look like large, round china buttons and that are decorated with charming Dresden flowers or with small, quaint figures à la Kate Greenaway. Just the thing to give plain white curtains a bit of a flair.

There are also some rather small gold and white china rosettes that are extremely pretty. None of these items is high priced.

EDITH WEIGLE.

SUNDAY CHICAGO'S FIRST RHUMBA CONTEST
to REAL RHUMBA MUSIC BY
JOSE MANZANARES AND HIS RHUMBA BAND
and ACE BRIGODE AND HIS VIRGINIANS
MERRY GARDEN BALLROOM
SHEFFIELD AT BELMONT

CONTINENTAL ROOM
OPENING TONIGHT
FOR A LIMITED STAY
Howard McCreery
and his Smart Set Orchestra
DINNER AND SUPPER DANCING
STEVENS HOTEL

Talk on Finland Opens Burton Holmes Season

Last night in Orchestra hall Burton Holmes repeated his lecture on Finland which on Wednesday opened his annual series of travelogs. He will give it for the last time this afternoon.

The pleasant Chicagoan, almost in his 50th year as a public lecturer, spoke from a wheel chair, for he suffered severe injuries in an automobile accident last summer. However, it failed to dampen the enthusiasm he has for his subject.

Altho he referred often to the current conflict, Mr. Holmes was concerned with Finland as it flourished in prewar days. With the aid of his customary motion pictures and colored slides he depicted the northern country's quiet natural beauty, the thousands of islands and lakes, the curious glacier formed ridges, and the vast forests, source of Finland's largest export—wood products.

He denounced the Russian invasion. He pointed out Finland's success as a democracy: the absence of slums and poverty, the ownership of 90 per cent of the farmland by its farmers, the modern and efficient industrial services. He also illustrated in detail visits to the famous composers, Jan Sibelius and Selin Palmgren, and such national customs as the "sauna" or steam bath.

* *

Reveal New Tweedsmuir Novel of Canadian Travel

OTTAWA, Ont., Feb. 16 [Special].—It was learned today that about two weeks before his fatal illness the late Lord Tweedsmuir completed the writing of a novel, the scene of which is laid in Canada. It will be published late this year or early in 1941, and will portray some of the impressions formed by the governor general during his four years of office. The book is written around the fictional Sir Edward Leithan, who was the subject of "John MacNab," produced by John Buchan [Lord Tweedsmuir] in 1925. In this new book the fictional Sir Edward is a visitor in Canada.

* *

Bride at 14, Mother of 5 at 18, Grandmother at 31

Providence, R. I., Feb. 16 (AP).—Mrs. Ella Chaffee, 31 years old, a child bride at 14, learned today she became a grandmother, probably Rhode Island's youngest, during the St. Valentine's day blizzard. An 8 pound 14 ounce daugher was born to her oldest child, Mrs. Lydia Griffiths, 17, of Sterling, Conn. Mrs. Chaffee, a practical nurse, was the mother of five children when she was 18.

Numerology

By Evelyn Holmes

Feb. 17, 1940.

A quiet evening at home with your family or a few friends would be in order today. This is a family year for those born on this date. They might as well coöperate with good grace, and if they really try to bring some added joy or beauty to the home, they will be amply repaid by the return of affection and appreciation. If, however, they let their stubborn streak have the upper hand, they may find considerable disruption in the family circle.

Would you like to know what kind of a year 1940 will be for you? Send for your personal yearly, monthly, and daily guide.

Send this coupon with 10 cents to:
EVELYN HOLMES,
Box 382, General Postoffice,
New York City. [Please print.]

Name .....

Birth Date.....
[Month] [Day] [Year]

Street Address.....

City and State.....

17th Annual MOTOR SALON
An intimate showing of the New Motor Cars in a luxurious setting.
February 17-25
EDGEWATER BEACH Hotel
ADMISSION FREE
In the MARINE DINING ROOM
TED WEEMS and His Brilliant Orchestra

Colorful Crocheted Tiebacks

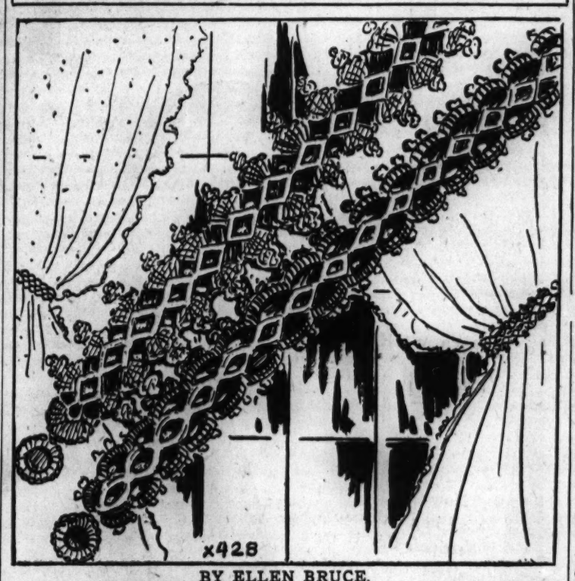

BY ELLEN BRUCE.

Elegant and individual are the terms which apply to these good looking curtain tiebacks. The two, altho in different patterns, are made in pale green and white mercerized crochet cotton, and are used to tie back white marquisette curtains. With a heavy carpet warp, these same designs may be crocheted in a solid color and be converted into handsome looking belts for summer dresses.

For instructions in crocheting the two-toned tiebacks, No. X-428, send 10 cents in stamps or coin to the Needlework Bureau, Chicago Tribune, 220 5th avenue, New York City.

According to CULBERTSON

[Copyright: 1940: By Ely Culbertson.]

In pointing out that misfit hands are by far the hardest to play, I am under no illusion that I am making a profound observation, yet those truths which are most fundamental and most obvious seem to be respected least by the rank and file. If experts, whose play of the cards usually is superlative, have such a healthy fear of misfits that they become ultraconservative in the bidding of them, it would seem that lesser players should be at least as cautious.

Today's hand illustrates a catastrophe that could have happened only to players who pay no attention to the fit of hands.

South, dealer.
Both sides vulnerable.

NORTH
♠ 5
♥ A K 5 4 2
♦ 8
♣ A K 8 7 3 2

WEST
♠ Q J 9
♥ 9 8
♦ Q 10 9 7 4
♣ Q J 9

EAST
♠ 10 7 3 2
♥ Q J 10 7 3
♦ J
♣ 10 6 5

SOUTH
♠ A K 8 6 4
♥ 6
♦ A K 6 5 3 2
♣ 4

The bidding:

South	West	North	East
1 diamond	Pass	3 clubs	Pass
3 spades	Pass	4 hearts	Pass
4 no trump	Pass	5 no trump	Pass
6 no trump	Double	Pass	Pass
Pass			

It is difficult to fix the blame absolutely for the horrible final contract. Both partners were very much at fault.

Despite his four honor tricks, North was ill advised to make a jump takeout on his freak hand, since he held only a singleton of partner's bid suit. South, after hearing partner bid two suits in each of which he had only one small card, was criminally stupid in starting the 4-5 no trump convention. North, with the same knowledge, should have seized this one occasion to "lie" about his response—six clubs would have been much better than even five no trump. West's double was the result of recognizing what the slam bidding partners deliberately closed their eyes to: the misfit nature of the hand.

The damage would not have been severe if West had not found the "killing" opening lead. He opened the nine of hearts. Now the fact that clubs broke 3-3 was of no avail to declarer. He had no entry left in dummy after club suit establishment. He properly tried to set up his own diamond suit, but here he ran up against the five diamonds in West's hand. In all, he was able to win only his eight top cards, for a penalty of 1,100 points. Correct bidding, which would have been:

South	North
1 diamond	2 clubs
2 spades	3 hearts
3 spades	3 no trump
Pass	

would have kept the final contract to a level where neither East nor West could have risked a double and which a reasonably good lay of cards would have made easy of fulfillment.

Write your bridge troubles and problems to Ely Culbertson, care of The Tribune, inclosing a self-addressed, stamped envelope.

Gourmets Dine Italian Style, Seven Courses

Monday's Menu

BREAKFAST
Prune Juice
Blueberry Pancakes
Milk Coffee

LUNCH
Avocado Half Filled with Shrimp Salad
Hot Biscuits, Jam
Mixed Fruits in Gelatin
Milk

DINNER
Liver with Bacon and Onions
Baked Potatoes
Stewed Corn, Tomatoes, and Green Pepper
Cabbage, Banana, Pineapple Salad
Cracked Wheat Bread
Date-Nut Pudding, Whipped Cream
Milk Coffee

BY MARY MEADE.

[Copyright: 1940: By The Chicago Tribune.]

GOURMETS' DINNER.

Chicago's branch of the International Wine and Food society, dining in the Anchorage at the Windermere East, ate all Italian food at their first dinner of 1940.

This was the menu:

Antipasto Celebre.
[Italian ham, salami, artichoke hearts, and eels in olive oil, etc.]

Minestrina al Brodo Buon Gusto.
[Chicken broth with Italian noodle paste in star shapes.]

Tagliarini alla Marinara.
[Sautéd noodles with mushroom-anchovy-tomato sauce, highly seasoned and with Parmesan.]

Scallopini di Vitello Lepanto.
[Veal filled with cheese and ham in Marsala wine sauce.]

Cardoni in Umido Provinciale.
[Italian vegetable in red wine sauce.]

Insalata Miramare.
[Hearts of artichoke salad.]

Zabailone al Marsala.
[Custardy wine dessert.]

In addition to these seven courses there were crackers, cheese, assorted fruit, special Italian cookies, and coffee.

No cocktails before dinner, no smoking during dinner are gourmet rules. There must be nothing to interfere with the full appreciation of food flavors. Wines were served with every course on this menu, and not a water glass was to be found on the table.

Speaking of Italian food, where else does one find those temperamental vegetables, onion and garlic, used as skilfully as by Italian cooks? And who knows better than the Italian cook the value of a bottle of fine olive oil on a convenient kitchen shelf? The Italian chef is master of the art of wine cookery, too, and if his dinners seem to an American to be a little pasty with spaghettis, noodles and raviolis, who will deny that these pastes are cooked as appetizingly as it is possible to cook them?

HUNGARIAN GOULASH NOTE.

A masculine reader, evidently Hungarian, says "goulash" is incorrect spelling. [It is a common Americanized name for a Hungarian stew.] Says he: "In the Hungarian language gulya' means herd of cows. Gulyas' means the herdsman, and 'gulyasos' means the meal prepared by the herdsmen. This dish is called 'gulyasos.' This is the correct spelling."

REFRIGERATOR BREADS AND ROLLS.

Any dough may be refrigerated and baked as needed if it contains enough yeast and sugar. Twice as much yeast as in a simple bread or roll recipe and usually twice as much sugar are needed. Rich roll doughs are better for refrigerating than are plain ones.

Chill the dough after kneading, or let it rise once and punch it down before chilling. Usually lighter rolls are the product of dough which has been punched down once before refrigeration. But there's a disadvantage in that the dough usually is so warm that it will rise up powerfully even in the refrigerator. If the surface is well greased and the dough covered with a cloth, this won't affect the quality of the rolls at all.

Shape chilled dough and let it rise until warm and light at room temperature before baking.

Your Stars ★ Today ★

By WYNN

Saturday, Feb. 17.

Conflicts of angles in the morning today. Watch everything where good judgment is important; best to postpone to later in the day, if possible. Avoid extravagant gestures, but keep financial matters moving. Control feelings in late afternoon.

Your Year Ahead.

Your year ahead alternates optimism and pessimism, changes and returns, if born on this date. Mentality keener. Dissatisfaction, upset liable in home, so watch and avoid. Danger: March 21-April 1, Aug. 1-21, Dec. 24-Jan. 7.

Tomorrow.

Improving after morning has been negotiated; use opportunities to plan ahead.

Do you want an individual interpretation for your own personal date? Every important period is indicated for you, according to the laws of astrology. Send 10 cents to Wynn, Tribune Astrologer, 286 Fifth Avenue, New York City. Write plainly your name, date of birth, and address.

The Stage

Cornelia Otis Skinner will come to the Selwyn theater on March 25 for a week's engagement in her celebrated solo dramas. The repertory will include "Edna His Wife," "The Loves of Charles II.," and "Empress Eugenie."

AMUSEMENTS.

INTERNATIONAL SPORTSMEN'S SHOW
OPENS TODAY
Continuous Thru Feb. 25th
1 P. M. to 12 P. M. Daily & Sundays
INTERNATIONAL AMPHITHEATRE
42nd AND HALSTED STS.
INDOOR SKI JUMPING
Hogan's Retrieving Dogs—Slingshot Charlie—Ken Wilhelm, World Champion Flight Archer—Fly and Bait Casting Champions—Log Rolling—Canoe Tilting—Swing for Life—Indian Pow Wow—National Trailer Show—Sports Airplane Show
INDOOR COON HUNT TONIGHT & SUN. AFTERNOON
Admission 40 Cents—Children 15 Cents
Floor Shows, 3:30 and 9:30 P. M.
FREE PARKING

CHICAGO STADIUM —LAST 2 DAYS!— THRU SUNDAY, FEB. 18 MATINEE SUNDAY, 2:30 ALL-STAR
EUROPEAN ICE REVUE
DIRECT FROM LONDON, ENGLAND
Cast of 60 Skating Artists
TICKETS: 75c, $1.25, $1.65, $2.20, $2.75. On Sale Bond's, 65 W. Madison, State 6484; Stadium Grill, 1800 W. Madison, Seeley 5300; MARSHALL FIELD'S, 3rd Floor.

WOODS RANDOLPH and DEARBORN STS. Dearborn 3752
TWICE DAILY—2 and 8 P. M.
ALL SEATS RESERVED
GONE WITH THE WIND
Matinees $1.10. Evenings $1.10-$1.50
Box Office Open 9:30 A. M. to 9:30 P. M.
Mail Orders Given Prompt Attention

GRAND OPERA HOUSE —TONIGHT 8:25— MAT. TODAY, 2:30
Extra Washington's Birthday Matinee Thursday, Feb. 22
REGULAR MATS. WED. & SAT.
RAYMOND MASSEY
in ROBERT E. SHERWOOD'S
ABE LINCOLN IN ILLINOIS
THE PULITZER PRIZE PLAY
GOOD SEATS AT BOX OFFICE
Performance Sun., Feb. 25—Finnish Relief

HARRIS Nightly Including Sundays MATINEE TODAY
Extra Matinee Thurs., Feb. 22
SAM H. HARRIS Presents
"THE MAN WHO CAME TO DINNER"
with CLIFTON WEBB
POP. WED. MATS., $1.10 & $1.65
Eves., $1.10-$2.75; Mats. Sat., $1.10-$2.20

STUDEBAKER THEATRE
Night Must Fall
Good, Spine-Twisting Amusement
OPENING WED., FEB. 21
Box Office Now Open CALL HARrison 2792
50c, 75c, $1, $1.50, $2—Also Sat. Mat.

ORCHESTRA HALL TODAY at 2:30
Burton Holmes
PRESENTS—IN PERSON—
IN COLOR AND MOTION PICTURES
HEROIC—FRIENDLY
FINLAND
TICKETS: $1.10, 85c, 40c—Tax Inc.

ERLANGER 127 N. Clark—Sta. 2459 —LAST 10 TIMES— MATINEE TODAY
THE ALL-STAR MUSICAL COMEDY HIT
SIMONE SIMON
MITZI GREEN, JACK WHITING, MARY BRIAN
in "THREE AFTER THREE" with
FRANCES WILLIAMS, ART JARRETT, MARTY MAY
and STEPIN FETCHIT

CHILDREN'S THEATRE SATURDAYS AT 2:30
"Little Women" NOW PLAYING
"Cinderella" RETURNS TODAY at 10:30
Additional Perf Sat. A. M. - FEB 24
Goodman Memorial Theatre. Cen 2337

SELWYN Mat. Today NIGHTS at 8:30
Alan Dinehart, Glenda Farrell, Lyle Talbot
In Person in the Hilarious Stage Comedy
"Thanks for My Wife"

One Week Only!
SCOOPING THE LOOP WITH THE QUEEN OF THRILLS!
She's Naughty But She's Nice!
ANN CORIO
The Sultry Sensation of Burlesque
Putting the OO! in OOMPH
With Her
Girls in Blue
ON SCREEN "The CISCO KID and the LADY" CESAR ROMERO MARJORIE WEAVER
THE HIGHEST PAID STAR IN BURLESQUE BUT,
WHAT A SHOW!
LADIES! DON'T MISS Ann Corio's Famous Gowns!
NO ADVANCE IN PRICES
25c TILL 3 P. M. WEEK DAYS
RIALTO
STATE AND VAN BUREN
MIDNIGHT SHOW SAT. 12:05

Use our extended clothing budget plan

SALE suits reduced

from our higher priced brackets

$29.50

There's little about the tailoring and fabric of these suits that could indicate their sale price. Not knowing, you might easily put them in the custom bracket. Including a wide range of fabrics and patterns, but featuring an impressive collection of flattering stripes.

SEMI-ANNUAL SALE

featuring at this special sale price

MATRIX OXFORDS

$10.65

Famous shoes, designed and cobbled to give all feet the utmost in comfort. Included with their scientific designing of the moulded sole has been skilled styling, evident in the three styles shown to the left.

SPECIAL SALE

the '40 version of our noted Tilford

$10 HATS

$7.85

Until March First you'll find this noted hat of ours at this special $7.85 price . . . We've restyled it this year, and you'll take to the smartness of this new sweeping wider brim and the corresponding lowered crown.

CARSON PIRIE SCOTT & Co

Hats and Shoes, First Floor

PARK YOUR CAR AT THE NEW

MONROE GARAGE

WHILE YOU SHOP AT CARSON'S

Located on Monroe Street, just East of State—and directly next door to our Monroe and Wabash Building.

TODAY'S HOBBY HORSE Singing Luncheon will be a gay Patriotic Party from 11 'til 2 p. m. in the Little Tea Room, 8th Floor.

SATURDAY REVIEW

FLIGHT INTO SPRING—topnotch feather silhouette for your new Spring suit, your basic dress! A perky little braid with an angling feather that adds youthful sparkle to your deep blue eyes and charming smile! **5.95**

MILLINERY, FIFTH FLOOR.

SPIKED WITH STRIPES
"Fair and Younger"
Crepe
17.95

Now that fashion's all in a dither over stripes, this is the dress that's going to give you a prize for "the most chic." Navy or gray spiked with red or yellow trim. Rayon crepe. 12-20.

MISSES' DRESSES, FOURTH FLOOR, WABASH.

FRENCH FABRIC SLIPONS, their simplicity taken out of the ordinary realm by the delicate outline of handstitching. The double-woven fabric is sudsable in white, natural, navy, beige, or black. 1 and 4-button lengths, pair, 1.50. 6-button lengths, pair, **2.00**

GLOVES, FIRST FLOOR.

CARTRIDGE PLEATS
on a soft wool coat
22.95

Just a hint of the military in cartridge pleats that detail this soft wool coat. Note that it's fitted snugly, in accordance with the latest word from Paris. The detailing, like the fabric, is soft and dressmakery. Navy, black. 12-20.

MISSES' MODERATE PRICE COATS, 4TH FL., WABASH.

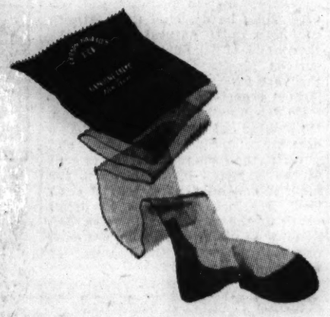

NON-RUN HOSIERY SALE brings you incredible values in this famous luxury hose. Lacy in design and made of fine silk crepe. Colors joyous, dynamic, flirtatious, magnetic, and demure. Pair, **94c**

HOSIERY, FIRST FLOOR.

STERLING SILVER JEWELRY in designs with a delicate "carved-look" and a heritage of tradition to make a lady more beautiful. You'll find a collection of keepsake pins and bracelets. Each, **2.00**

JEWELRY, FIRST FLOOR.

SILVER FOX TAIL SCARF—Stunning flattery for your coat, for evening, for your spring-minded prints! Three rows of lovely silver fox tails to grace the shoulders of a lovely lady. **12.75**

FABRICS, SECOND FLOOR.

SHEER BLOUSES
because, this spring, you must be pretty.
3.00 AND 4.00

It's a blouse season. There have never been more, or prettier ones . . . like these, so exquisitely detailed that you hate to cover them with a jacket!

1. Sheer shirtwaist in pink, blue or white. 32-38. $3.
2. Pure white with frilly bands of lace. 32-38. $4.

BLOUSES, FIRST FLOOR, STATE.

CROCUS PROMISES SPRING
A gay bunch of delicately made blossoms in their soft natural tones to add a dash of reassuring color to your dark coat or heavy suit. A bunch, **75c**

FLOWER COUNTER, FIRST FLOOR.

MAYFLOWER PRINT
in youthful half sizes
6.50

An exhilarating antithesis to dark winter costumes! Mayflower's youth-giving half size — a classic shirtwaist in a sun-seeking print with smartly pin tucked bodice! You'll live in it now and later. Luggage, copen, navy and green. 16½-22½.

DAYTIME DRESSES, THIRD FLOOR.

From the Under-Grad Shop

ROUGHER FABRICS IN

Houndstooth jacket and plain slacks

$19.95

We've seen the trend . . . in fact, helped get it under way . . . The young man this Spring wants the rough fabrics and bright colors and we're equipped to give him what he wants. With the rough nubby coat we've included the extra smart touch of contrasting slacks. Sizes 32 to 38.

Undergrad Shop, Fifth Floor

New Spring Hats by "Lee," $2.95

CARSON PIRIE SCOTT & Co

STARCH WHITE PIQUE
on a little twill suit
22.95

A portrait fashion —with crisp eyelet pique collars and cuffs that might have been lifted straight from a Van Dyck painting. All the whiter, all the more flattering against their navy or black twill background. In sizes 12-18.

MODERATELY PRICED SUITS, FOURTH FLOOR, WABASH.

AN OUTSTANDING VALUE GROUP
in the Semi-Annual Shoe Sale
styles with spring outlook
6.85 PR.

Gleaming patent—sleek gabardine—smooth calf, kid and handsome reptile grained shoes are in this unusually fine value group. These footnotes for spring, with their superb style and workmanship, will lend verve to your ensemble.

•Other shoes, according to size and kind, 4.85 to 11.85.

SHOES, THIRD FLOOR.

CARSON PIRIE SCOTT & Co

GOWN AND COAT SET
in soft cotton crinkle
6.95 SET

A clever blending of the practical with the pretty! Lounge-and-travel-loving cotton crinkle gown and coat set with a bustle bow, sheer delight to wear, mere nothing to tub.

Rose, copen, aqua. 12-18, 38-40.

NEGLIGEES, THIRD FLOOR.

SECTION TWO
SPORTS MARKETS
WANT ADS

Chicago Daily Tribune
THE WORLD'S GREATEST NEWSPAPER

FOR FASTER SERVICE 3 TRIBUNE PHONE NUMBERS
SUPerior 0200 Public Information Service
SUPerior 0260 Sports Bulletin Service
SUPerior 0100 Want Ads—General Business

SATURDAY, FEBRUARY 17, 1940. *** 17

500 TO COMPETE IN ILLINOIS RELAYS TODAY

GOLDEN GLOVERS REACH PEAK FOR CITY TOURNAMENT

WELTERWEIGHT DIVISION OFFERS FIELD OF STARS

Three Night Show Opens Tuesday.

The Battle Front

FOLLOWING is the schedule of tonight's out of town Golden Gloves tournaments:
Fort Worth Star-Telegram semi-finals.
Kokomo Tribune finals.
Fort Smith Southwest Times-Record finals.

BY HOWARD BARRY.

Chicago's best amateur boxers will hammer away today in gymnasiums thruout the city. They'll be going thru their last sparring sessions in preparation for the Chicago Golden Gloves meet in the Coliseum next Tuesday, Wednesday, and Thursday.

Savior Canadeo.

Facing the finest competition in the history of local Golden Gloves eliminations, these boxers are getting set for a fight to a finish. Each one knows that he must beat all comers in his weight division if he is to advance to the Stadium for the Tournament of Champions Feb. 26, 27, and 28. Only eight boys will go into this event, which will bring together the most formidable fighters of 23 states.

Coliseum Comes First.

Chicago's contenders aren't worrying very much about the Tournament of Champions just now, however. They have enough on their minds with the local tournament only a few days away. Just think what a fellow in the welterweight class is confronted with. Between now and Tuesday his dreams may become nightmares. He'll see Homer Williams, Savior Canadeo, Louis Angelucci, Harry Sparrow, and Stanley Murczek waiting their turn to get at him, not to mention many other capable sluggers who are after the same title.

As a matter of fact, the above named fellows might start having a few nightmares about each other. They've all been in many tough engagements but now they're all together in one tournament with the realization that there will be no letup without a decision as to just who is boss of Chicago's amateur welterweights.

Harry Sparrow's lefthanded style has confused many an opponent before, but it will take more than that to befuddle the fellows he'll be up against next week. He's shown shifty footwork, too, but there's a question as to whether that footwork will be fast enough to move him in and out of range of the boys he'll face in the Coliseum.

Injuries Dog Canadeo.

Canadeo has run into more than his share of hard luck in Golden Gloves competition. It continued to follow him last year when he was forced to retire because of a cut over an eye in the first round of one of his Tournament of Champions bouts. This sturdy youngster is convinced that this time his luck will turn. If the breaks go with him as consistently as they have been going against him in the past he may be in there swinging when the campaign is far advanced.

Boxing fans will come to the Coliseum tournament prepared to do some more wondering about how Homer Williams keeps up his terrific pace. Thru all three rounds of every bout he fought in the last Golden Gloves

[Continued on next page, column 7.]

THE GUMPS—JUST LIKE A WOMAN

HO-HO! WHAT A MAN BIMBO GUMP! HE HAS ALL THE FIGHTING HEART AND RED-BLOODED COURAGE OF AN ANEMIC ANGLEWORM!
YOU MEAN, BECAUSE HE'S AFRAID TO ADMIT TO MAMA THAT BABY ISN'T REALLY A COUNTESS?
—EXACTLY—AND THAT'S NOT ALL—HE'S TOO YELLOW TO CALL A HALT TO THE $50,000 "COMING OUT" PARTY SHE'S STAGING FOR BABY—
WHAT? A $50,000 PARTY? THAT'S THE MOST PREPOSTEROUS THING I'VE EVER HEARD! HAS THE OLD WOMAN GONE MAD?
I SAW THE SWEETEST LITTLE EVENING GOWN AT BAILEY'S BON TON SHOPPE—ONLY $269.98—JUST THE THING FOR THAT PARTY!
GUS EDSON
2-17.
Reg. U. S. Pat. Off.: Copyright, 1940, by The Chicago Tribune.

In the Wake of the News

BY ARCH WARD.

IT'S scheduled at last—a bout for the world's heavyweight championship between graduates of Chicago's Golden Gloves. . . . It will be fought in Madison Square Garden April 3 and the principals will be Joe Louis, 1934 Golden Gloves light heavyweight winner, and Johnny Paychek, 1933 heavyweight title holder. . . . Sam Breadon, owner of the St. Louis Cardinals, still hopes to return the selection of the National and American league All-Stars to the fans. . . . The Cardinals will be hosts to the 1940 interleague contest. . . . Will Harridge, president of the American league, expects to add 10 pounds to his lean frame before he returns from Florida March 20. . . . Versatile Jimmy Conzelman, who recently resigned as football coach at Washington university in St. Louis, will write three articles a week for the St. Louis Post-Dispatch. . . . Conzelman has been successful as a gridiron coach, sculptor, orchestra leader, song writer, magazine contributor, radio commentator, after dinner speaker, professional baseball player, football player, and boxer. . . . Lee Joannes, president of the Green Bay Packers' corporation, who left yesterday for a vacation in Florida, reports more than 3,000 reservations already have been received in Green Bay for this year's All-Star football game. . . . Wladek Zbyszko, who many thought was on old age pension, is still headlining wrestling shows in Omaha.

Connie Mack, who apparently is enjoying excellent health as his Athletics prepare for their California training season, is counting heavily on Ed Heusser, a National league castoff, to bolster his pitching staff. . . . Mack has the word of Chief Bender, a scout, that Heusser is ready for big league employment. . . . After a two year trial with the Cardinals Heusser drifted to Memphis, where his supposedly dead arm came to life in 1939. . . . B teams at University of Nebraska are called Nubbins. . . . Col. E. R. Bradley's Bimelech would be about 3 to 1 in the Kentucky Derby winter book, if you could find a bookmaker willing to wager against him. . . . The odds would be the shortest in Derby future book records. . . . Ben Hogan, New York professional, who weighs only 138 pounds, had a 290 yard drive in the Los Angeles open golf tournament. . . . Larry MacPhail is reported to have spent $600,000 of the Dodgers' money in the last three seasons. . . . Chet Aubuchon, Michigan State basketball guard, has clicked 66 out of 92 times from the three throw mark this winter. . . . Three midwest football teams will play in New York on the same afternoon next fall. . . . Marquette will meet Manhattan, Wisconsin will engage Columbia, and Purdue is scheduled with Fordham on Nov. 9.

Who Knows?

These are the things my truant youth remembers:
The autumn moonlight sifting thru the trees,
Your dancing eyes beside the glowing embers,
And my wild heart astir with melodies;
I still can hear the ringing of your laughter
And feel the sudden tumult of your tears
As ghost-like thru the gloom I follow after
The rapture that was mine in other years.

Sometimes I think if we had not been parted,
Life would have been a golden afternoon;
If we had not been crushed and broken hearted,
And all our sweet dreams jangled out of tune,
Who knows but we had climbed the hill together,
Nor feared the rough ways and the stormy weather! —T. E. B.

* *

Worst Joke I Ever Heard.

The horses I've been betting on must have come from Russia. They can't get past the Finnish line.
—Red Silver.

* *

Signs of the Times.

Seen in a lunchroom at Fort Morgan, Colo.:

Eat Like
Helen B. Happy.
—Mrs. William Hall.

* *

The Wake Depends Upon Its Friends.

What's in a Name?

L. A. B. are the initials of a physics teacher at Hyde Park High school.
—J. E.

* *

Famous Last Words.

I'll do it the first thing in the morning, mother.—Mason Bittinger.

We're neutral.—Phil and Bill.

* *

One Thing After Another.

I note that a Chicago restaurateur sent President Roosevelt some steaks from the prize steer. Isn't this carrying the "return good for evil" idea too far? One good steer for a lot of bum ones. —Sal.

* *

No Bull About This.

From HerAm want ad columns: "Prize winning English bull, male, 3 mo., sac. $25, worth $10. 524 N. —— ave." —Lewis Gunther.

* *

What's Wrong Here?

Doris Blake headline in Trib:
THE PROBLEM OF
NECKING PARTLY
THAT OF GIRLS.

I say it's practically the whole problem. Get the girls and 9 times out of 10 it's solved.
—Daniel Francis Clancy.

* *

Earlier Chicago.

How many remember when the Hamburgs [later the Cornell Hamburgs] consisting of the following members, Joe McDonough, Tommy Doyle, Foxy Ahearn, George Towers, John Higgins, Sambo O'Connor, Dick Walsh, Larry O'Donnell, Nick Malloy, Mike Heffernan, and J. Cooley, played the Blackhawks on the west side? There was no score until the third quarter when Joe McDonough took the kickoff and headed for the sidelines. After stiff arming five or six he made the only score of the game. I wonder if any of the spectators are still carrying a scar from the bricks thrown thru the street car windows. Incidentally, this is the neighborhood where Knute Rockne learned about the Irish. —Old Hamburg-er.

* *

Do You Remember 'Way Back When:

The table was set immediately after dishes were washed and the plates were turned upside down over the knives, forks, and spoons to keep them clean?—Annabella.

A trip to Chicago was not complete unless you visited the roof garden on the Masonic temple, the tallest building in town ['80s]?—J. J. McNamara.

The neighborhood was scandalized when a woman on a rainy day held her skirts so high you could see over the tops of her shoes?—Matt Dupont.

* *

Little White Lies.

I danced with her only to be polite, dear. —Tom.

Ten Years Ago Today—A crowd of 16,000 saw the Montreal Canadiens whip the Chicago Blackhawks, 2 to 1, in the Chicago Stadium. . . . The first contingent of White Sox arrived at San Antonio to begin spring training. . . . Johnny Farrell won the $3,500 Pensacola open with a 287.

N. U. FACES THAT HOOSIER MENACE; ILLINI AT PURDUE

Big 10 Title Race Enters Crucial Stage.

Games Tonight

Indiana at Northwestern.
Illinois at Purdue.
Wisconsin at Ohio State.
Iowa at Minnesota.
Chicago at Michigan.
John Carroll at Notre Dame.
De Paul at Toledo.
Marquette at Butler.
Illinois college at Lake Forest.
North Central at Millikin.
Illinois Normal at De Kalb.
Grinnell at Lawrence.

Indiana and Purdue, who share first place in the Big Ten conference basketball standings, will risk their leadership tonight in a pair of crucial games as the closely bunched race enters the second half. Each leader has won five games and lost one in conference competition.

The Hoosiers, who have been setting a dizzy scoring pace in recent games, meet Northwestern in Patten gymnasium while Purdue entertains Illinois' third place five in Lafayette. Tickets for the Northwestern-Indiana game are still available. Other conference games tonight are Chicago at Michigan, Iowa at Minnesota, and Wisconsin at Ohio State.

Hoosiers Are Favorites.

Indiana's decisive victories over Purdue and Michigan within the last week marks the Crimson as a heavy favorite at this stage of the race.

The Hoosiers possess a well balanced quintet led by Paul Armstrong, one of the best marksmen in the conference, whose 66 points place him fourth in conference scoring. Other dangerous sharpshooters include Bill Menke, 6 foot 3 inch center, and Capt. Marvin Huffman and Bob Dro, veteran guards.

Coach Branch McCracken, who used the entire roster of 21 players in the Hoosiers' victory over Michigan, is bringing only 12 to Northwestern.

Wildcats Have Good Defense.

Northwestern will depend upon its strong defense to check the rampaging Hoosiers. Along with Purdue, the Wildcats possess the best defensive record in the conference, each team having had 107 points scored against it.

Altho the Wildcats benefited by a revamped lineup in their last two games, the attack still centers around Dick Klein, sophomore star, who is second in conference scoring with 76 points. The lineup changes involved shifting Ad Vance and Bob Shepard from guard to forward and sending Klein from center to guard. Two sophomores, Don Clawson and George Benson, entered the lineup at center and guard, respectively.

Purdue, which bounced back from its defeat by Indiana to trounce Chicago Monday night, faces a formidable foe in Illinois, which still is in the championship picture with four victories and two defeats.

Balance Is the Answer.

Team balance, instead of individual brilliance, marks Purdue's high scoring outfit. Altho the Boilermarkers lead the conference in scoring with 279 points, their leading scorer, Don Blanken, ranks eighth in individual scoring with 58 points. His teammates, Dan Fisher, Forrest Sprowl, Fred Beretta, and Bob Igney, however, are all closely bunched behind him.

Iowa, which advanced to a .500 per cent rating in the standings as a result of victories over Wisconsin and Ohio State in its last two starts, hopes to extend this winning streak by defeating Minnesota, which has lost three straight games.

With hopes of a successful defense of last year's championship fading fast, Ohio State will entertain Wisconsin's improved quintet.

Title Timber for the Illinois Relays

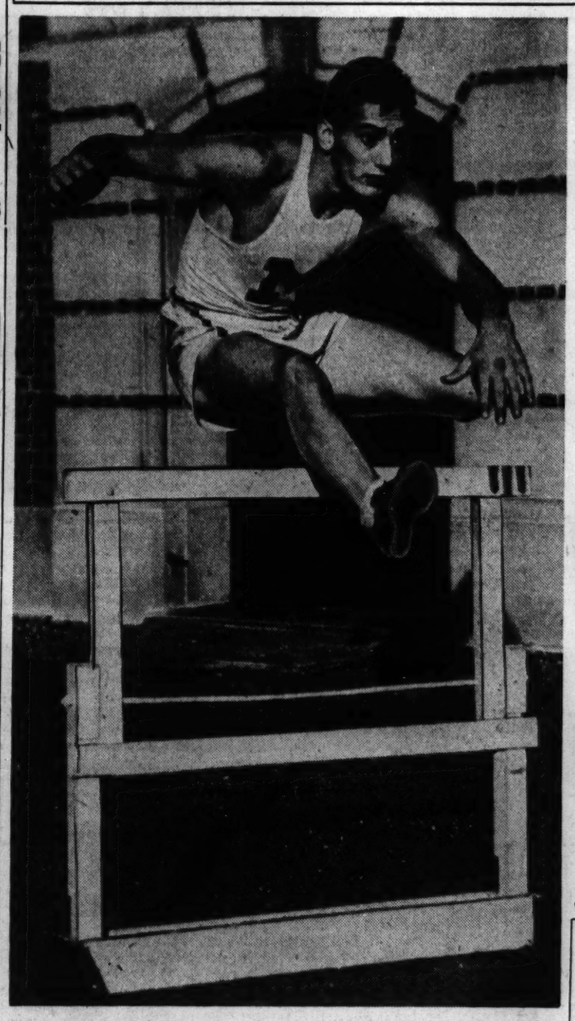

Among the defending champions in the University of Illinois relays in Champaign today will be Stanley Kelley of Michigan, one of the best hurdlers in the middle west.

John Davenport, co-captain of Chicago's last football team, will be very much in the running today in the dashes. He won the 60 yard event in a triangular meet at Wisconsin last week.

Relay Records

UNIVERSITY RELAYS.

Event and winner—	Year.	Record.
One mile—Ohio State	1939	3:18.3
Two mile—Indiana	1939	7:45.6
Medley—Indiana	1938	10:14
Four mile—Pennsylvania	1930	17:50.5
320 yd. shuttle hurdle—Mich.	1938	:39.6

COLLEGE RELAYS.

One mile—North Central	1939	3:23.9
Two mile—Pittsburg [Kas.] Teachers	1931	8:00.3
Medley—Wichita	1931	10:35.2

INDIVIDUAL EVENTS.

75 yards—Elder [N. D.]	1928	:07.4
Greer [Mich. St.]	1939	:07.4
75 yd. low hurdles—Johnson [Mich.]	1920	:08
Sentman [Ill.]	1931	:08
75 yd. high hurdles—Sentman [Ill.]	1931	:09
Gedeon [Mich.]	1938	:09
300 yds.—Alderman [Mich.]	1926	:31.2
1,000 yds.—Francis [N. D.]	1938	2:16
1,500 meters—Rice [N. D.]	1939	3:58
Pole vault—Padway [Wis.]	1938	13'10½"
High jump—Burg [Chgo.]	1927	6' 5½"
Shot put—Hackney [Kas. St.]	1939	51' 3¾"
Broad jump—Hubbard [Mich.]	1924	24' 7 "
All round—Berlinger [Pa.]	1923	6,070 pts.

College Basketball

YESTERDAY'S RESULTS.

Missouri, 36; Kansas State, 23.
City College of New York, 26; Manhattan, 25.
California, 38; So. California, 30.
Herzl, 40; Wilson, 34.
Arkansas, 37; Texas A. & M., 25.
Dartmouth, 39; Cornell U., 36.
Knox, 42; Cornell college, 38.
Tulsa, 41; Drake, 35.
Penn State, 43; Colgate, 25.
Southern Methodist, 45; Texas, 42.
So. Dakota, 55; So. Dakota Mines, 28.
South Dakota, 45; Morningside, 33.
St. Olaf, 50; St. Johns [Collegeville], 39.
Wabash, 46; Earlham, 40.
Washburn, 44; Creighton, 36.
Western Union, 36; Wartburg, 25.
Simpson, 53; Luther, 42.
Loras, 48; Buena Vista, 40.
Carbondale, 41; Macomb, 33.
Utah State, 36; Utah, 29.
Richmond, 27; Virginia, 21.
Western Reserve, 31; John Carroll, 38.
Case, 47; Baldwin-Wallace, 45.
Temple, 60; Carnegie Tech, 38.
St. Vincent, 39; Grove City, 27.
Blue Ridge, 43; Shepherd, 37.
Lafayette, 36; Rutgers, 33.
St. Joseph's [Pa.], 33; La Salle, 28.
Murray, 60; Middle Tennessee, 42.
Fenn, 39; Clarion, 35.
Glenville, 69; West Liberty, 62.
Stevens Point, 45; Platteville, 33.
Missouri Valley, 32; Wm. Jewell, 27.
No. Carolina, 60; No. Carolina State, 36.
William and Mary, 49; Virginia Tech, 29.
Auburn, 48; Sewanee, 30.
Florida, 48; Tampa, 30.
West. Kentucky, 36; Vanderbilt, 25.
Marshall, 42; Morehead [Ky.], 31.
Emporia Teachers, 40; Pittsburgh, 39.
Thiel, 34; Ohio Chiropody, 28.
Allegheny, 79; Buffalo Teachers, 26.
Alma, 38; Albion, 36.
Hanover, 68; Taylor, 41.
Manchester, 63; Anderson, 36.
Hebron, 32; Sterling, 30.

[OTHER SCORES ON PAGE 19.]

Rain Wins 1st Day's Western Open Honors

BY CHARLES BARTLETT.
[Chicago Tribune Press Service.]

Houston, Tex., Feb. 16.—A heavy rain storm lashed the River Oaks Country club this morning and forced postponement of the first 18 holes of the 41st Western Open Golf tournament until tomorrow. The second 18 holes of the show, which is making its debut on the winter circuit this year, will be played Sunday, with the final 36 scheduled for Monday.

Commodore Fred Corcoran, who, as tournament manager of the Professional Golfers' association, has been piloting the flotilla of professionals thru one of their stormiest winter voyages, reported that this morning's downpour was the most severe of the trip. Many members of the crew, who started out as midshipmen, now consider themselves old salts after their experiences in the Los Angeles, San Francisco, and Oakland opens.

Walsh Suggests Sea Training.

Admiral Tom Walsh of Chicago, who, in his new capacity as national president of the P. G. A., joined the fleet to present the Vardon trophy to Byron Nelson, said that he will recommend the institution of a golfing Annapolis whereat young pros may be taught seamanship in bunkers and fairways below tournament water lines.

Two hours after officials of the Western Golf association, the Houston Lions' club, which is sponsoring the event, and Corcoran decided to halt play, a light norther brushed the rain away, admitting a bright sun and blue skies. Even the natives, who are chary of forecasting because of the unpredictability of Texas weather, risked a guess that the sun would remain, probably for the duration of the tourney.

Metz, Sneed Tee Off.

Half the field was still in the drydock of the clubhouse when the postponement was called. Announcement of the action was made just after Dick Metz and Sam Snead had hit their opening drives from the slippery deck of the first tee.

A trio of unknowns were the only men in the field to land safely after a full 18 holes, the best of these being a 78 by Everett Comstock of Yankton, S. D. Best performance among those who didn't finish was that of little Chandler Harper of Portsmouth, Va., who was one under par going to the 9th green. Ernie Harrison of Little Rock, Ark., and late of Oak Park, Ill., was even par on the 8th tee. Johnny Revolta of Evanston and Ky Laffoon, formerly of Northmoor, were one over on the 7th. Nelson, the defending champion, was one over going to the 4th, while Lawson Little and Ben Hogan were even for the same stretch.

Statistics released by Corcoran today reveal that Jimmy Demaret, the home town hope in the Western, is leading all P. G. A. competitors in the race for the 1940 Vardon trophy.

HACKNEY, FEHR, KELLEY DEFEND CHAMPIONSHIPS

Piker Favorite in 75 Yard Dash.

BY WILFRID SMITH.
[Chicago Tribune Press Service.]

Champaign, Ill., Feb. 16.—Squads from 33 midwest colleges and universities, with a man power approaching 500, will make an attack on track and field records tomorrow in the 17th Illinois relays. These men are faced with a difficult task if they expect to duplicate last year's spectacular results, when six meet records were broken.

Only three defending champions are returning. They are Elmer Hackney, Kansas State, shot put; Roy Fehr, Michigan State, 1,000 yard run, and Stan Kelley, Michigan, low hurdles. Hackney, his right arm weakened by a football injury, will put the shot with his left hand.

Nine athletes, including Walter Arrington of Michigan State, who finished second last year, will seek the all-around championship to open the program in the afternoon. Arrington is an almost prohibitive favorite in the seven events because of his splendid performance a year ago when Hoyle Elvins of Drake won the championship.

Tomorrow's field includes Bruce Dryman, Michael Scheib, and Starr Keesler, teammates of Arrington; Charles Marshall of Butler, Archie Harris of Indiana, Dave Rankin, Purdue's great hurdler and all-America end; H. Springs, Wilson Junior college in Chicago, and Douglas Soutar of Wisconsin. Marshall, Harris, and Keesler also were place winners in the 1939 all around events.

Compete in Seven Events.

The all around events in the afternoon program which also includes preliminaries for the night's competition as well as three college relays, the one mile, two miles, and medley, will be decided by points scored in each in relation to an arbitrary standard. The seven events are the 75 yard dash, shot put, high jump, high hurdles, pole vault, broad jump, and half mile run.

The first of these, the 75 yard dash, starts the afternoon program at 1 o'clock. The carnival begins with the 4 mile university relay at 7:30 o'clock.

Barney Berlinger, Pennsylvania's great decathlon star, who won the carnival's all around championship for three years, holds the record with 6,070 points, his total in 1929, the first year in which he won. After 1931, Berlinger's last year, the Illinois relays were not held because of the depression. In 1938 the carnival was renewed and McLane of Missouri State Teachers won the all around title with 5,513 points.

Piker Favorite in 75 Yards.

Kelley will race against practically the same hurdlers he beat last year with a mark of 8 2-10 seconds for the 75 yard hurdle race. The meet record is jointly held by Lee Sentman of Illinois [1931] and Carl Johnson of Michigan [1920]. The record is 8 seconds.

Roy Cochran of Indiana, Big Ten and Central Collegiate 220 yard low hurdle champion and national collegiate third place winner, will return for another try at the shorter distance after taking third place in 1939.

Myron Piker of Northwestern, who was defeated by Wilbur Greer, of Michigan State last year, is the favorite in the 75 yard dash. Piker is holder of the Big Ten indoor and outdoor sprint championships, running the 100 yards in Ann Arbor last May in 9 9-10 seconds. John Davenport of Chicago, whom Piker displaced as conference champion; Bob Saggau and Steve Coughlin of Notre Dame, are other threats.

The University of Michigan, Big Ten team champion, will defend its three titles in the four mile, mile and shuttle hurdle.

Munski in 1500 Meters.

John Munski, Missouri journalism student who holds the Big Six indoor and outdoor mile and outdoor half mile title, again is one of the favorites in the 1,500 meters run. Ranking midwest distance runners who'll be present to thwart Munski's aspirations are Ed Holderman, Purdue, who finished fourth behind Munski's third in the National Collegiate; Ed Hedges and Wayne Tolliver of Indiana; Wisner of Michigan, and Dick Frey of Michigan State.

Sol Schumitzky of Missouri ranks as the best broad jumper on the basis of his leap of 24 feet 4¾ inches in winning the 1939 Kansas relays. He's closely followed by Robert Shurilla of Marquette, Walter Arrington of Michigan State, Wells Hodgson of Minnesota, and Bill Lewis of Illinois. In the pole vault, Ed Thistlethwaite of Northwestern, Ed Davidson of Chicago, Earl Stolberg of Marquette, and John Dean, Notre Dame, have all done over 13 feet.

In the high jump Ted Leonas' leap of 6 feet 6½ inches at the 1939 Central collegiate meet marks him as the man to beat. The Notre Dame captain tied for third last year. He'll vie with Jim Smith of Northwestern, the only man to defeat Illinois' Bob Diefenthaler in dual meet competition in 1939; Con Canham of Michigan, Arrington of Michigan State and Ed Mikulas of Indiana.

Over the Counter!

Tickets for the Chicago Championship Golden Gloves bouts in the Coliseum and the Tournament of Champions in the Stadium are now on sale over the counter. Seats may be purchased in the Tribune Public Service offices, 1 South Dearborn street and in the lobby of Tribune Tower. The price scale:

Finals, March 6 — $1.10, $1.65, $2.20 and $3.30

TOURNAMENT OF CHAMPIONS

Feb. 26 and 27.....40 cents, 66 cents and $1.10
Feb. 28.....75 cents, $1.10 and $1.65

CHICAGO TOURNAMENT

Feb. 20 and 21.....All seats, $1.10
Feb. 22.....$1.10, and reserved seats at $1.65

Mail orders also are being accepted. Address requests to Golden Gloves Ticket Manager, Tribune Tower, Chicago. Make checks or money orders payable to Chicago Tribune Charities, Inc.

KILIAN AND VOPEL ARRIVE, BUT NOT AS WAR REFUGEES

GermansResumePedaling in Buffalo March 7.

BY JAMES SEGRETI.

Gustav Kilian and Heinz Vopel, the German six day bike riders, arrived in town yesterday, bronzed from a few weeks' stay on the Pacific coast, still a bit weary from a 35 day trip to the United States, and happy they soon will be performing before the American sports public instead of taking up arms in Europe's battle fields.

Accustomed to sleepless nights, the German pair, winners of 24 races in this country, five of them in Chicago, said their long journey thru seven countries to reach America was no worse "than competing in a six day event." They spent 17 days on trains traveling from Berlin to Yokohama and 18 days more en route to Honolulu by steamer.

They Have Passports.

There have been reports that they fled the fatherland, but Kilian and Vopel proudly displayed passports obtained with the full consent of the Hitler government.

The bicycle champions left Berlin on Dec. 13 confident they would not fall into the hands of the empires because, as Kilian said, "we are sportsmen and sportsmen do not care for war and have friends everywhere." They traveled slowly thru Latvia, Lithuania, and finally into Moscow, Russia. They boarded the Siberian Express for Manchuria and Tokio and crossed into Yokohama from Tokio by ferry boat.

Kilian and Vopel yesterday were the luncheon guests of Carl Stockholm, former six day rider. They related tales of their long trip and their plans for racing in America. Since no race has been scheduled for Chicago as yet, Kilian and Vopel said they would start in the annual spring event in Buffalo, N. Y., on March 7. They will remain in this country as long as their stay permits.

Say Little About War.

The full Rome-Berlin axis was represented at the luncheon table when Cesar Moretti, Italian rider, appeared, but this notion went flying into Lake Michigan when Vincent Denarie began to give the trio instructions. Denarie, tall, broad shouldered, and handsome Frenchman, trains the two Germans and the Italian rider. Moretti has been in the United States since last November. He paired with Cecil Yates of Chicago to win New York's race last winter.

Questions of interviewers who sought information regarding war conditions in Europe drew little response, the Germans' answers being similar to communiques issued from warring nations. Kilian said there was "little activity" in Berlin, but stated there were nightly blackouts in the riders' home city, Dortmund, 100 miles from the French border.

12,500 FANS SEE BADGERS WHIP SPARTAN BOXERS

Madison, Wis., Feb. 16 [Special].—The Wisconsin boxing team scored its 16th straight dual victory by defeating Michigan State, 7 to 1, before 12,500 in the fieldhouse tonight.

The Badgers' two national collegiate champions, Omar Crocker, welterweight, and Woody Swancutt, middleweight, won in quick order. Crocker knocked out Don Wagner after 58 second of the first round and Swancutt stopped Carl Thompson after 54 seconds. Nick Lee of Wisconsin spotted Bill Johnson of the Spartans 60 pounds in the heavyweight class and knocked him out in the second round. Results:

130 pounds—Bobby Sachtadale, Wisconsin, beat Herbert Zindler, Michigan State [3].

147 pounds—Clay Hogan, Wisconsin, beat Lloyd Frain, Michigan State [3].

155 pounds—Clint Braidwood, Michigan State, beat Tom Delwiche, Wisconsin [3].

145 pounds—Capt. Omar Crocker, Wisconsin, knocked out Don Wagner, Michigan State [1].

155 pounds—Woody Swancutt, Wisconsin, stopped Carl Thompson, Michigan State [1].

165 pounds—Billy Roth, Wisconsin, beat Joe Astowski, Michigan State [3].

175 pounds—Ray Kramer, Wisconsin, beat Gene Minter, Michigan State [3].

Heavyweight—Nick Lee, Wisconsin, stopped William Johnson, Michigan State [2].

Referee—Johnny Behr [Chicago].

FENSKE OPPOSES CUNNINGHAM IN BAXTER MILE

New York, Feb. 16 (AP).—Cutting in on Glenn Cunningham's private mile running domain has become a habit with Chuck Fenske. Tomorrow night, in the 27th running of the New York A. C.'s Baxter mile in Madison Square Garden, he stands an excellent chance of breaking another Cunningham monopoly. Glenn has won the Baxter five times in the last seven years, the last three in succession.

Dave Clark to Quit Ring Because of Injury to Eye

Detroit, Mich., Feb. 16 (AP).—The retirement from boxing of Dave Clark, Detroit Negro once ranked high among light heavyweights, was announced tonight by his manager, John Roxborough. Clark, who in a short career had drawn good notices, has been in a hospital for treatment of an injured eye. Handlers said they believed the injury was suffered in Clark's fight with Al Gainor in Pittsburgh more than a year ago.

Skaters to Give Three More Stadium Shows

The European Ice Revue will present three more performances in the Stadium before leaving for the east for an extended tour. The show will be presented tonight and twice tomorrow, at 2:30 in the afternoon and at 8:30 in the evening. After leaving Chicago the skaters will perform in Syracuse, New York City, Pittsburgh, Springfield, Mass., Boston, Providence, and New Haven.

SMILIN' JACK—AT THE MERCY OF THE MONGOOSE

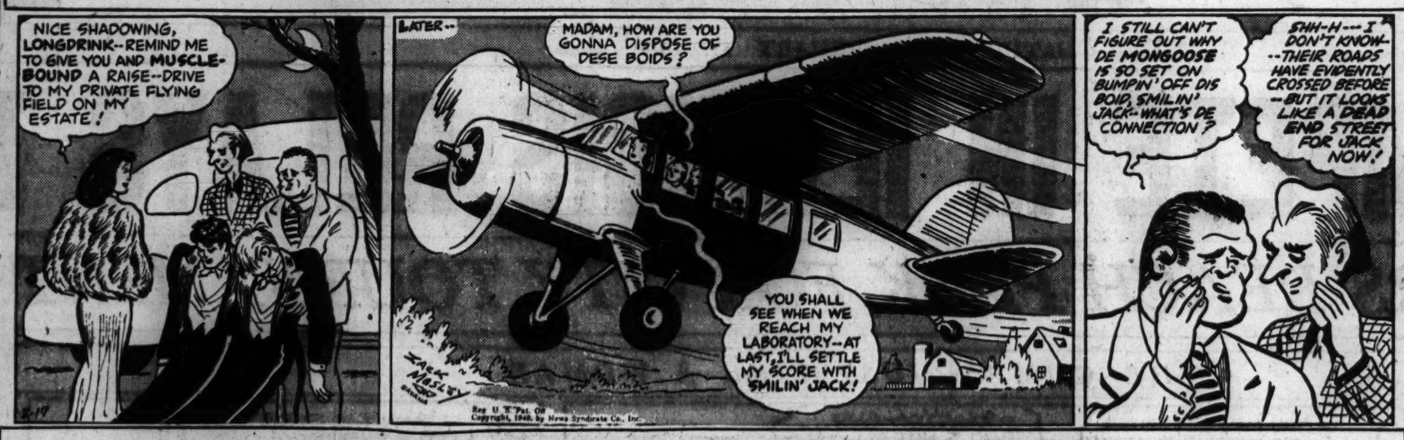

TERRY AND THE PIRATES—SNIPERS COVER SNIPPERS

HIALEAH PARK FORM CHART

[By the Associated Press.]

FEBRUARY 16, 1940.

FIRST RACE—Three furlongs. [Nursery course]. Purse $800. Maiden two year old colts and geldings. Start good. Won driving; place same. Went to post at 2:06. Off at 2:07. Winner, blk. c., by Chance Sun-Humanitarian, by Eccolen. Owner, Mrs. E. G. Lewis. Trainer, L. Feustel. Net value to winner, $500; second, $125; third, $50; fourth, $25. Time, :34 3-5. Weather, clear; track, fast.

Horse—	Wt	PP	St	¼	½	Str	Fin	Jockey	Eq odds
DARK MISCHIEF	116	11	11	11	11	11	1½	E.Steffen	2.05
CANFIELD	116	11	12	...	...	5¹	2ns	R.Donoso	15.85-1
SIGNATOR	118	6	1	...	...	2¹	2hd	A.Robertson	3.40-1
CONFIED	118	12	4	...	...	3hd	3½	G.Haas	9.15-1
GRIST	113	2	9	...	...	8h	5¼	G.Wells	35.40-1
NEW YEAR	118	3	10	...	...	9¹	6¾	K.McCombs	61.85-1
BOLD RISK	118	13	3	...	...	7hd	7¼	L.Anderson	9.15-1
NEMUR	118	4	7	...	...	6hd	8¹	A.Arcaro	23.15-1
GAY MAN	118	9	5	...	...	4¹	9¼	D.Meade	15.85-1
†RAMBUNCTIOUS	118	14	13	...	...	13¼	10¾	P.Roberts	9.15-1
†ANKEE PARTY	118	10	6	...	...	10¹	11¾	J.Hanford	5.80-1
MERITORIOUS	113	7	7	...	...	12¹	12hd	J.Flinchum	19.65-1
AYERS	118	4	8	...	...	13¹	13hd	J.Rosen	113.20-1
PACIFIER	118	8	14	...	...	14	14	W.D.Wright	11.70-1

*Field.

Two dollar mutuels paid: Dark Mischief, $6.10 straight, $4.20 place, $3.00 show; Canfield, $11.40 place, $7.70 show; Signator, $5.70 show.

SECOND RACE—Six furlongs. Purse $1,000. [Claiming price, $1,800.] Three year olds. Start good. Won handily, place driving. Went to post at 2:34½. Off at 2:36. Winner, b. f., by Tetrachal-Town Limit, by Chilhowee. Owner, R. Grappone. Trainer, F. Poole. Net value to winner, $700; second, $150; third, $100; fourth, $50. Time, 1:13 1-5.

Horse—	Wt	PP	St	¼	½	¾	Str	Fin	Jockey	Eq odds
TETRATOWN	107	6	1	1½	1½	1¹	1¹	1¹	C.Durando	4.90-1
FAIR ERNEST	114	3	3	2½	3¹	4¹	2ns	M.Berger	17.75-1
CAR BOY	107	4	4	4¹	2¹	3¹	3ns	J.Flinchum	4.40-1
†WILDMUTE	106½	5	5	5¹	5¹	5¹	4¾	F.Winn	10.10-1
†KING NEPTUNE	112	10	8	6¹	6¹	6¹	5¾	J.Harrell	10.10-1
HERCULANUS	115	7	10	8¹	8¹	8¹	6¾	W.D.Wright	2.30-1
SIR TRAPPETH	109	7	11	10¹	10¹	10¹	7¾	E.Johnson	77.45-1
FAIRY IMP	109	8	6	3hd	7¹	7¹	8¾	K.McCombs	54.85-1
SURE CURE	110	11	12	11¹	11¹	10¹	9¾	C.Wells	3.20-1
COUNTESS DOPY	109	12	9	9hd	9¹	9¹	10¾	G.Seabo	83.30-1
SPANISH BALL	114	9	2	7¹	10¹	11¹	11¹	D.Meade	17.90-1
HOBBY	104	5	8	12	12	12	12	M.Packer	50.40-1

†W. Zakoor-Miss E. Benoit entry.

Two dollar mutuels paid: Tetratown, $11.80 straight, $6.50 place, $4.80 show; Fair Ernest, $17.20 place, $10.30 show; Car-Boy, $6.50 show.

THIRD RACE—Mile and a furlong. Purse $1,000. [Claiming prices, $2,000 to $1,500.] Four year olds and up. Start good. Won driving, place same. Went to post at 3:02. Off at 3:02¼. Winners [Ken's Pop], ch. g., 3, by Display-Vixen Lassie, by Sir Barton. Owner, A. B. Christopher. Trainer, Harris Brown. [Gay Hour], ch. g., 3, by Clock Tower-Tea Biscuit, by Lee O. Cotner. Owner-trainer, R. W. Collins. Net value to winners, $425 each; third, $100; fourth, $50. Time, 1:52 3-5.

Horse—	Wt	PP	St	¼	½	¾	Str	Fin	Jockey	Eq odds
*KEN'S POP	113	2	2	2¹	2¹	1hd	1	1	I.Anderson	4.85-1
*GAY HOUR	112	4	3	3¹	3½	2¹	1½	2	M.Packer	5.35-1
ROSE-OUZEL	112	3	4	4¹	4¹	3¹	3	3	G.Seabo	2.30-1
GAMESTEE	108	1	1	1¹	1¹	3¹	4	4	C.Durando	7.30-1
HIGH ARCH	115	5	5	6½	5¹	6¹	5½	5	J.Jacobs	7.85-1
BLAIRS	107	6	6	5¹	6¹	5¹	6¾	6	J.Evercole	12.80-1
JENNIE MAY	107	3	7	7	7	7	7	7	J.Flinchum	10.65-1

*Dead heat for first.

Two dollar mutuels paid: Ken's Pop, $5.90 straight, $5.20 place, $3.30 show; Gay Hour, $6.10 straight, $6.00 place, $3.50 show; Rose-Ouzel, $2.80 show.

FOURTH RACE—Six furlongs. Purse $1,100. The Three Score Ten. Three year old fillies. Start good. Won easily, place same. Went to post at 3:32. Off at 3:32¾. Winner, ch. f., by Jean Valjean-Princess Pan, by Pagan Pan. Owner, Bomar Stable. Trainer, E. Barnes. Net value to winner, $775; second, $175; third, $100; fourth, $50. Time, 1:11 2-5.

Horse—	Wt	PP	St	¼	½	¾	Str	Fin	Jockey	Eq odds
JUNE BEE	111	1	6	4hd	3½	1¹	1¹	1¹	K.McCombs	5.20-1
LIBERTY ANN	117	5	5	5¹	4¹	2½	2ns	A.Smith	2.50-1
WOODVALE LASS	105	6	3	1hd	1½	3¹	3¾	E.Nash	3.40-1
WHITE SAMITE	108	4	6	6	6	6¹	4½	D.Meade	25.80-1
SKIMPOCKY	108	2	2	3¹	2hd	4¹	5¾	A.Smith	3.05-1
MORE DAYS	100	3	1	2hd	5¹	6	6	J.Flinchum	14.60-1

Two dollar mutuels paid: June Bee, $5.90 straight, $5.20 place, $3.30 show; Liberty Ann, $4.00 place, $2.50 show; Woodvale Lass, $2.40 show.

FIFTH RACE—Six furlongs. Purse $1,100. [Claiming prices, $4,000 to $3,000.] Four year olds and up. Nonwinners in 1940. Start good. Won easily, place driving. Went to post at 4:01½. Off at 4:02. Winner, br. c., 4, by Chicle-Sonora, by Light Brigade. Owner, Cleary and Lewis. Trainer, J. Hodgins. Net value to winner, $775; second, $175; third, $100; fourth, $50. Time, 1:11.

Horse—	Wt	PP	St	¼	½	¾	Str	Fin	Jockey	Eq odds
CALEXICO	112	8	4	4¹	3¹	2¹	1¹	1¹	E.Arcaro	90-1
ROY T.	105	9	3	1hd	1¹	1hd	2¹	2	R.McCombs	13.85-1
FLYING UP	108	2	9	3½	2½	3½	3hd	3	C.Durando	4.30-1
IDLE ELF	112	4	1	2hd	4¹	4½	4½	4	A.Snider	51.50-1
MOONFOLLY	103	7	5	6¹	5¹	5¹	5hd	M.Packer	8.90-1
SHORT DISTANCE	103	3	7	5hd	9	6¹	6¹	J.Flinchum	9.35-1
PORE FIND	106	6	8	7¹	7¹	7¹	7¹	E.Nash	10.10-1
SUZANNE PECK	101	6	9	9	8¹	8¹	8¹	C.Wells	68.95-1
LITTLE FINGERS	106	1	2	8¹	9	9	9	F.A.Smith	19.25-1

Two dollar mutuels paid: Calexico, $3.80 straight, $3.20 place, $2.50 show; Roy T., $8.90 place, $4.40 show; Flying Up, $3.30 show.

SIXTH RACE—Seven furlongs. Purse $1,200. Four year olds and up. Grade C. Start good. Won driving, place same. Went to post at 4:32½. Off at 4:32¾. Winner, ch. f., by Alan Breck-Cabrilla, by Copyright. [Chile] Owner, J. Bieber. Trainer, H. Jacobs. Net value to winner, $850; second $200; third, $100; fourth, $50. Time, 1:24 2-5.

Horse—	Wt	PP	St	¼	½	¾	Str	Fin	Jockey	Eq odds
CONFIADO	116	1	7	7¹	6¹	3½	1¹	1¹	W.D.Wright	3.70-1
MARFEU	118	2	6	6¹	5¹	4¹	2¹	2	F.A.Smith	2.90-1
GO HOME	110	8	1	3hd	1hd	1¹	3¼	3	P.Roberts	4.40-1
CREPE	118	3	2	1½	2¹	2½	4hd	R.Nash	1.60-1
SARGAZO	118	4	3	2½	3hd	5¹	5¾	A.Arcaro	35.15-1
BUSY MORN	108	6	5	5¹	7¹	6¹	6¹	J.Flinchum	20.80-1
MUCHO GUSTO	120	4	4	2hd	8	8	7¹	A.Robertson	10.30-1
TEDDY WEED	116	5	8	8	4hd	8	8	I.Hanford	15.85-1

Two dollar mutuels paid: Confiado, $9.40 straight, $5.00 place, $3.80 show; Marfeu, $7.30 place, $4.40 show; Go Home, $3.40 show.

SEVENTH RACE—Mile and a furlong. Purse $1,000. [Claiming prices, $2,000 to $1,500.] Fillies and mares. Four year olds and up. Start good. Won driving, place same. Went to post at 5:01½. Off at 5:02¼. Winner, ch. f., 4, by Buddy Baier-Jealous Gal, by Sunference. Owner, Cosgrave Stable. Trainer, A. E. Alexandra. Net value to winner, $700; second, $150; third, $100; fourth, $50. Time, 1:53 2-5.

Horse—	Wt	PP	St	¼	½	¾	Str	Fin	Jockey	Eq odds
JELWELL	113	5	5	5¹	5¹	4¹	1¹	1¹	E.Arcaro	3.80-1
HIGHMINDED	110	6	3	3½	4½	3¹	2hd	J.Harrell	10.75-1
FOR ROMANCE	110	3	6	6¹	6¹	5¹	3¾	C.Wells	3.50-1
FEATHERAWAY	112	2	1	1½	1½	2¹	4ns	D.Durando	7.45-1
DARK MAY	111	1	2	2½	2¹	1¹	5¾	J.Flinchum	9.70-1
VEILED LADY	113	4	4	4¹	3¹	6¹	6¾	D.Meade	3.90-1
ROSE BABY	104	7	7	7	7	7	7	M.Packer	21.55-1

Two dollar mutuels paid: Jelwell, $8.70 straight, $4.40 place, $3.00 show; Highminded, $10.00 place, $5.60 show; For Romance, $3.80 show.

EIGHTH RACE—Mile and a quarter. Purse $1,000. [Claiming prices, $1,250 to $1,000.] Four year olds and up. Nonwinners since Dec. 20. Start good. Won driving, place same. Went to post at 5:36. Off at 5:37½. Winner, ch. g., 6, by Vito-Princess Adele, by Brown Prince II. Owner, Fanfare Farms. Trainer, D. McDermid. Net value to winner, $700; second, $150; third, $100; fourth, $50. Time, 2:06 3-5.

Horse—	Wt	PP	St	¼	½	¾	Str	Fin	Jockey	Eq odds
OFFICIATE	110	5	5	4¹	4¹	1¹	1¹	1¹	K.McCombs	7.10-1
DIABROOM	117	8	10	9¹	9¹	4¹	2¹	2	D.Johnston	6.30-1
UP AND UP	122	4	8	6¹	7¹	2¹	3½	3	R.Donoso	9.05-1
BLACKMAIL	119	11	3	4¹	4hd	3¹	4¾	4	M.Berger	42.00-1
OUR LADDIE	115	1	1	8¹	6hd	7¹	5hd	M.Packer	6.95-1
MANEUVER	114	7	7	3½	2hd	3½	6¹	J.Harrell	36.95-1
MANYMOR	120	2	9	5¹	5hd	6¹	7¹	A.Arcaro	4.70-1
HARPEN BELLE	109	9	6	7hd	8¹	8¹	8hd	C.Durando	19.20-1
LISTOWEL	122	10	5	2¹	3¹	9¹⁰	9¹⁰	C.Fields	13.80-1
GOLDEN X	119	3	11	10	10	10	10	J.Rosen	141.80-1
RED CHIEF	117	2	4	Lost rider				J.Flinchum	3.45-1

Two dollar mutuels paid: Officiate, $16.80 straight, $8.90 place, $6.40 show; Diabroom, $8.30 place, $5.10 show; Up and Up, $5.00 show.

TODAY'S SELECTIONS

HIALEAH PARK, MIAMI, FLA.
[Fast.]

1—Maemante, Cadmium, General Jack.
2—Bunny Rabbit, Maescend, Golden Cargo.
3—Morris entry, Mordecai, Holton.
4—Tonganoxie, Counterglow, The Malahat.
5—Domkin, Charlienfeld, Town Boy.
6—THE CHIEF, Easy Mon, Kelley entry.
7—Glasy, Prince Pharoah, Transday.
8—Gen L., Erin's Son, Blanco Sweep.

Daily Doubles

HIALEAH PARK.
Dark Mischief and Tetratown.....$40.40
FAIR GROUNDS.
The Spotter and See Fas.....$158.00

SANTA ANITA, ARCADIA, CALIF.
[Fast]

1—Blackhighbrow, Brother Nibs, High Vote.
2—Hasten Henry, Pepinello, Blue Breeze.
3—Miss Baker, Noble Count, Edelad.
4—Belle High, Valdina Babe, Brother Higher.
5—Red Chip[Millfang, Weigh Anchor.
6—Howard entry, Heelfly, Specify.
7—SUN LOVER, Best Beau, Jorney On.
8—Silsweep, Ualino, Cross S.

FAIR GROUNDS, NEW ORLEANS, LA.
[Muddy.]

1—Sailorman, Deep Rock, Night's End.
2—MASKED PLANE, Rickey Roo, Clock Winder.
3—Bride's Delight, Wilda, Sir Blackie.
4—Swap, Pompilit, Gemwick.
5—Molasses Bob, Easterner, Imeblue.
6—Tow Rope, Davison entry, Endy.
7—Freeze, Sam K., Norie.

SANTA ANITA ENTRIES.

FIRST RACE—Purse $1,000, claiming, 4 year olds and up, 7 furlongs [chute]:

*High Vote	113	Clarcarole	111
*Arvise	104	Black Highbrow	114
*Brother Nibs	113	Airwin	115
*Gold Trophy	109		

SECOND RACE—Purse $1,000, claiming, 4 year olds and up, 1¼ miles:

*Bonicon	107	Blue Breeze	104
*Shasta Jacket	119	Fyre	106
*Hasten Henry	110	Pinkus	106
*Pepinillo	104	*Redrock Canyon	107
*Proud Indian	104	The Marker	111
*Lady Jadread	104	*Short Thread	109

THIRD RACE—Purse $1,000, claiming, 4 year olds and up, 1 mile:

Sharpshooter	109	*Fonta	108
Playful Wink	115	Roman Marcus	112
Papenie	109	Grey Nurse	107
*Deerfly	104	Noble Count	113
Edalad	112	Silver Dinah	107
Essajatee	112	*Miss Baker	108
*Spring Flood	104	High Top	108
*Sky of Blue	103	Early Dude	109

FOURTH RACE—Purse $1,000, claiming, 3 year olds, 1 mile:

Albert Jay	112	*Valdina Babe	103
Brother Higher	106	Belle High	113
Royal Jestor	116	Orenco	109
October Boy	107	Tactician	112

FIFTH RACE—Purse $1,200, allowances, 3 year olds, 6 furlongs [chute]:

Charitable	114	Our Nancy	109
Son of War	109	Money Rose	109
Red Chip	117	Allergic	114
Weigh Anchor	111	Sky Dog	109
Millfang	117		

SIXTH RACE—Purse $10,000, added, the San Carlos handicap, 3 year olds and up, 7 furlongs [chute]:

*Seabiscuit	127	†Kayak II	130
Heelfly	121	†Preceptor II	116
Ligouity	109	Specify	112
Our Mad	109	†Ligaroti	116
Arigotal	106	Can't Wait	106
Lassator	105	Daybreak	109
San Egret	103		

†C. S. Howard entry.
‡Binglin Stock Farm entry.

SEVENTH RACE—Purse $1,500, allowances, 4 year olds and up, 1 1-16 miles:

Up the Creek	110	†Journey On	115
Red Pepper	107	Twist	108
Arigotal	110	Vino Puro	113
†Anthology	110	Mount Vernon II	113
†Omelet	103	Sun Lover	120
Bright Beau	114	Beautiful II	107

†G. D. Cameron entry.
‡Mrs. J. F. Waters entry.

EIGHTH RACE—Purse $1,000, claiming, 4 year olds and up, 1 mile and 3 furlongs [chute]:

*Tonas	108	Cannibal	111
*Cerro	109	*Scatterbrain	112
Mon Reve	111	Silsweep	116
*Mottled	106	Ualino	117
*Jaro	109	Powder Box	103
*Herman Jr.	113	Brooke Herod	111
*Brilliant Light	109	Cross S	111

*Apprentice allowance claimed.

FAIR GROUNDS RESULTS.

FIRST RACE—Purse $500, claiming, 4 year olds and up, 1¼ miles:

Lucy 108 [Clark]	4.60	3.20	2.30
Billabong, 113 [Napier]		3.80	3.00
Bad Dreams, 103 [Glaue]			3.00

Time, 2:05. Bolling Point, Insulated and San Ardo ran.

SECOND RACE—Purse $500, claiming, 4 year olds and up, 1⅛ furlongs:

The Spotter, 111 [Gons'es]	19.40	6.20	4.40
Termotime, 111 [Gons'es]		4.60	3.20
Ridiculous, 106 [Vedder]			4.60

Time, 1:11. Firsab, Lady Hae, Elect Jessie, Happy Hostess, Miss Selma, Incognito, and Flood Tide ran.

THIRD RACE—Purse $500, claiming, 4 year olds and up, 5½ furlongs:

Set Pat, 111 [Elam]	7.40	4.80	3.60
Little Beau, 111 [W.Taylor]		3.40	3.60
Pinco Pad, 108 [J.Richard]			3.00

Time, 1:10 4-5. Nopalosa Donna, Gold Kin, Jackam, Lovely Jo, Enagais, Vonnie ran.

FOURTH RACE—Purse $500, 2 year old maiden fillies, ¼ mile:

Becomly, 114 [Vedder]	7.60	4.40	3.20
Keetongs, 114 [J.Richard]		15.60	7.00
Dojeta, 114 [Mojeska]			3.80

Time, 0:24 4-5. *Rosy Chance, Infinite Mae, *Hanky Panky, *Cynical Maid, Weaving Thru, Speedy Sally, Sunburn Belle, Tuloma, and Speedy Valley ran. *Field.

FIFTH RACE—Purse $500, claiming, 4 year olds and up, mile and 70 yards:

Flucky Byrd, 106 [Taylor]	7.40	4.20	2.80
Galley Sweep 113 [Richard]		3.80	3.20
Time, 1:54 4-5. Butler, In the Shade, and Shuchor ran.			4.20

SIXTH RACE—Purse $500, claiming, 4 year olds and up, 1¼ miles:

Odd Frank, 108 [Gons'es]	5.80	2.60	2.20
Spar Lady, 103 [Taylor]		2.40	2.30
Viernes Sanio, 113 [Co'ner]			3.00

Time, 2:04. King Joe, Babe Taylor, Trip Inn, and Quick Quick ran.

SEVENTH RACE—Purse $500, claiming, 4 year olds and up, 1 mile and 70 yards:

Lees Count, 116 [F. Polk]	3.40	3.00	2.60
Carrasgeen, 107 [J.Richard]		15.80	8.20
Pretty Hasty, 106 [Gorman]			4.00

Time, 1:51. Jerry B., Upsy, Sunnie Time, *Nopaloza Flag, Lady Fitz, *O'Shiri and Upset Dove ran. *Field.

SANTA ANITA RESULTS.

FIRST RACE—Purse $1,000, maiden 2 year olds, 3 furlongs [chute]:

Transient, 112 [Longden]	7.60	4.00	4.00
*Iron Nut, 115 [James]		3.60	3.20
*Backstack, 110 [Adams]			3.80

Time, 0:33 4-5. Copperman, *Vegas John, Undue, With You, Easy Flying, *Shasta Sue, Melody Meadows, *Blond Kate, Gold Lorie, Rodeo Girl, *Corinthian, Dedlock, Hurry Call, and Isometric ran. *Field.

SECOND RACE—Purse $1,000, claiming, 2 year olds and up, 1 1-16 miles:

Henollon, 107 [R. Taylor]	19.00	8.60	5.00
First Port, 113 [Knapp]		9.00	5.20
Tin Devil, 113 [Wallace]			4.00

Time, 1:47 3-5. Invincible, Peninillo, Niaquali, Payrack, Handle Cross, Gold Duke, Ritz Brothers, Multimillion, and Watch Time ran.

THIRD RACE—Purse $1,000, claiming, 4 year olds and up, 1 1-16 miles:

Marvel Play, 107 [Dodson]	4.20	3.20	2.80
Roshbury, 113 [J. Adams]		7.20	5.20
Lauerman, 112 [Chojen'ki]			5.40

Time, 1:46 4-5. Cross S., Dust to Dust, American Emblem, Sweet Betty, Silver Kiev, Bon Jade, Mielette and Howdoino ran.

FOURTH RACE—Purse $1,000, claiming, 3 year olds, 6 furlongs:

Grantham, 109 [Bierman]	10.00	5.20	3.80
Iron Heart, 104 [Dodson]		7.40	4.60
Nony G., 104 [Taylor]			3.40

Time, 1:13 1-5. Red Chick, Sudbury Air Play, Justa Bubble, Ercole, Discussion ran.

FIFTH RACE—Purse $1,200, 3 year olds and up, 1 mile:

The Gob, 108 [Bierman]	9.20	4.20	2.60
Touch and Go, 111 [Neves]		3.80	3.40
Rae Taffari, 111 [Balaski]			3.20

Time, 1:38 3-5. Count Anklet, Betico, and Kal Ki ran.

SIXTH RACE—Purse $1,000, allowances, 3 year old fillies, 6 furlongs:

Ariel Time, 118 [Wall]	5.60	4.40	3.40
Tradition, 118 [Neves]		3.80	3.20
Less Time, 118 [Adams]			3.00

Time, 1:12 3-5. Sea Lock, Cora S., Deplore, Miss Carol Ann, Hazel Lee, Delmaris, and Phara Supreme ran.

SEVENTH RACE—Purse $1,500, claiming, 4 year olds and up, 2¼ miles:

Eng. Harry, 113 [Balaski]	7.00	3.40	3.40
Big Ed, 108 [Neves]		4.00	3.20
Play Chance, 108 [Rod'es]			6.60

Time, 3:53 3-5. Turkish Brand, Enimrac, Bon Amour, and Brujo ran.

EIGHTH RACE—Purse $1,200, claiming, 4 year olds and up, 2¼ miles:

Jack Gr'ck, 114 [Neves]	20.80	13.80	8.20
Negra Mia, 109 [Adams]		16.00	8.80
No Dice, 111 [Bierman]			4.40

Time, 1:52 4-5. Russia, Wingspread, Danfield, Timberland, Chasar, Sports Writer, Santouri, Landlubber, and Fay D. ran.

HIALEAH PARK ODDS & JOCKEYS

FIRST RACE—Two year olds, 3 furlongs:

Horse—	P.P.	Wt.	Jockey.	Odds.
Double Call	1	110	E. Arcaro	6-1
Selmar Arra	5	107	J. Rosen	5-1
Gen. Jalk	8	110	No boy	10-1
White Time	2	118	L. Hardy	12-1
Hi Pov	3	110	D. Meade	15-1
Cadmium	6	113	J. Flinchum	4-1
Even Roll	4	110	A. Robertson	4-1
Maemante	7	115	P. Roberts	5-2

SECOND RACE—Claiming, 3 year olds,

LA GRANGE WHIPS GLENBARD FIVE IN OVERTIME, 33-31

Lane Juniors, Leo Seniors Are Beaten.

La Grange spoiled Glenbard's chances of clinching the West Suburban league heavyweight basketball title last night by winning 33 to 31, in an overtime game at Glenbard. It was the first loss in 11 games for Glenbard, which must beat York next Friday to take the title.

Glenbard rallied to tie the score in the final quarter, Malm scoring just before the gun to send the game into overtime. With 30 seconds of the sudden death overtime period gone, Saban sank the winning basket.

In other league games, Downers Grove beat Maine, 40 to 21, and York triumphed over Hinsdale, 33 to 26. Lineups:

LA GRANGE [33]	B	F	P	GLENBARD [31]	B	F	P
Wrisley,f	2	2	2	Charlesw'th,f	0	1	1
Ault,f	2	1	0	Colley,f	0	4	4
Burditt,c	4	2	1	Malm,c	9	1	2
Saban,g	5	2	3	Serfer,g	0	0	4
Molthop,g	0	0	4	Bruning,g	3	1	4
Hennessey,f	0	0	1	Rogers,g	0	0	0
				Suttie,g	0	0	0
				Hawkins,f	0	0	0

CITY LEAGUE

Lane's junior basketball team was dealt a 21 to 12 defeat by Lake View yesterday in the north section of the Chicago Public High School league. The loss, Lane's second in eight games, left the team tied for second place with Waller.

The Englewood juniors held second place in the south section by turning back Harper, 31 to 19, for their fifth victory in seven starts.

In the senior race Harper moved into a second place tie with Calumet, and Morgan Park in the south division by shading Englewood, 25 to 24. Each has won five and lost two. Lineups:

SENIORS.

HARPER [25]	B	F	P	ENGLEWOOD [24]	B	F	P
McLane,f	1	0	1	Rubin,f	2	2	0
Hayes,f	0	0	1	Takalevich,f	1	2	0
Tessler,c	2	2	1	Ridges,c	0	0	4
Thomas,g	1	0	2	Sabonaitis,g	2	1	3
Bukauski,g	0	0	3	Jones,g	4	4	1
Desormey,f	2	2	2	Curry,c	0	0	2
Hunt,f	0	0	3	Walker,c	0	0	1
Ferguson,c	2	0	0				
Swanson,g	1	3	0				
Kodis,g	0	0	1				
Buesse,g	0	0	1				

JUNIORS.

ENGLEWOOD [31]	B	F	P	HARPER [19]	B	F	P
Economakos,f	0	0	0	Annerino,f	0	0	0
Sutton,f	1	1	0	Dedde,f	0	3	1
Freezery,c	1	0	2	Kurkul,c	1	6	4
Swislowicz,g	0	0	2	Kurtz,g	2	2	3
Darlas,g	0	0	1	McNamara,g	1	0	1
Smith,f	5	1	3	Schober,c	0	0	1
Ivester,f	2	0	0	Pattis,c	0	0	1
Cash,c	1	1	3	Sheehy,g	0	0	1
Thoemmson,g	3	0	4				
Jenkins,g	3	0	1				

LAKE VIEW [21]	B	F	P	LANE [12]	B	F	P
Bernard,f	4	4	2	Sokowski,f	2	0	2
Riffer,f	1	0	4	Incandella,f	1	0	0
Weiler,c	0	1	3	Golimonski,c	1	1	3
Rublow,g	0	0	1	Katsoulis,g	0	3	2
Cahill,g	0	0	1	Bucaro,g	0	0	4
Steub'r'ck,g	0	1	3	Kornacker,c	0	0	1
Roder,f	0	3	1	O'Connor,g	0	1	2
Brenner,g	1	0	2	Yedinak,g	0	0	4

PRIVATE SCHOOL

North Park academy defeated Harvard school, 33 to 30, at North Park yesterday in a Private School league heavyweight game. It was the first setback in seven games for Harvard.

NORTH PARK [33]	B	F	P	HARVARD [30]	B	F	P
Merrick,f	1	0	0	Mann,f	1	3	3
Synwolt,f	6	1	3	Lewis,f	1	2	1
Burkland,c	0	0	3	Bontz,c	2	2	2
Post,g	0	0	4	Popp,g	5	3	0
Stromberg,g	2	2	2	Gunkel,g	1	1	0
Sallman,f	0	0	1	Kahn,f	0	0	1
Anderson,f	1	1	1				
Costello,c	4	1	3				

CATHOLIC LEAGUE

Leo's senior basketball team was dealt its first defeat in nine games in the south section of the Catholic high school league last night as Weber won in the final minute, 40 to 39.

In the north section race, St. Philip shaded St. George, 34 to 31, to hold first place. It was the seventh victory in eight games for the west side team.

ST. PHILIP [34]	B	F	P	ST. GEORGE [31]	B	F	P
Rizzo,f	2	5	4	Collett,f	1	5	3
Olszewski,f	4	3	2	Hoban,f	1	1	4
Kennedy,c	1	1	3	VanGothen,c	7	3	2
Rinaella,g	4	1	3	Woods,g	1	1	2
Kosia,g	1	0	4	McMahon,f	0	1	0
Podulka,f	2	1	0	Eberwein,g	2	1	4
Sokola,g	0	0	0	Chilver,c	0	0	0

WEBER [40]	B	F	P	LEO [39]	B	F	P
Kiemiera,f	5	10	0	Hunt,f	1	4	2
Adamski,f	3	3	4	Hawker,f	2	3	3
Staiarski,c	0	1	3	Patrick,c	7	0	2
Nowak,g	0	1	2	Allen,g	0	1	3
Piotrowski,g	3	1	4	Farrell,g	2	2	3
Masska,f	1	0	0	Lundy,f	1	2	4
Stann,g	0	0	0				

SUBURBAN LEAGUE

Morton assured itself at least a tie for the Suburban league heavyweight title by trimming Proviso, 48 to 30, last night in Cicero. Morton has lost only one of ten games.

In other league contests, Evanston beat Highland Park, 36 to 22, and Waukegan won from Oak Park, 38 to 36. Lineups:

MORTON [48]	B	F	P	PROVISO [30]	B	F	P
Parker,f	10	1	0	Caution,f	2	0	2
Albaugh,f	4	0	1	Johnson,f	3	2	0
Soldat,c	0	0	1	Kabella,c	2	0	2
Demkovich,g	2	0	3	Orvino,g	3	1	2
Strumillo,g	5	1	1	Neumann,g	1	0	3
Dowd,c	1	2	2	Mikusch,f	2	0	3
Silva,g	0	0	1	Tufanelli,g	0	1	1

SOUTH SUBURBAN

Bloom held its lead in the heavyweight division of the South Suburban league, defeating Kankakee, 46 to 30, last night at Kankakee. It was the eighth victory in nine games for Bloom. Calumet City moved into second place with a 35 to 18 conquest of Blue Island. Lineups:

CAL. CITY [35]	B	F	P	BLUE ISL. [18]	B	F	P
Ollrich,f	5	3	1	Ezzert,f	3	0	1
Cerovina,f	1	2	0	Rock,f	1	1	2
Dermody,c	4	2	2	Daydon,c	1	0	3
Petrisko,g	2	0	0	Pronger,g	0	1	0
Jozwik,g	0	1	2	Muir,g	2	0	2
Archer,f	1	1	2	Korbakes,f	0	1	4
				Kinsman,c	0	1	1

NORTHWEST CONFERENCE

Defeating Ela, 41 to 14, Palatine concluded its Northwest conference heavyweight schedule with a record of nine victories in 10 starts for the championship. Wauconda placed second with eight triumphs and two losses.

MISHAWAKA FIVE WINS

South Bend, Ind., Feb. 16 [Special].—Mishawaka won the eastern division basketball championship of the Northern Indiana conference tonight by defeating South Bend Washington, 37 to 35. It gave Mishawaka seven victories and one defeat in league competition.

MOON MULLINS—STRIKE ONE

FER TH' LOVA JIMINY! WHAT SORT OF A RELATIVE DO YOU CALL THAT?
2-17
COUSIN ELMO SAID IF MOON GETS OUT OF JAIL THIS TIME, WE GOTTA DIG TH' MONEY UP OURSELVES.
IT AIN'T NONE OF MY BUSINESS, BUT ELMO DON'T BELIEVE IN BANKS AND I SEEN HIM BURYIN' SOMETHIN' BEHIND TH' GARAGE BEFORE HE WENT AWAY—
HUMMM---- I BELIEVE WE CAN TAKE COUSIN ELMO AT HIS WORD, KAYO - I JEST HIT SOMETHING HARD.
HIT IT AGAIN.
Reg. U. S. Pat. Off.: Copyright, 1940, by News Syndicate Co., Inc.
BOY OH BOY! I BET YOU HAVE WORDS WITH TH' WATER WORKS PEOPLE ABOUT BUSTIN' THAT MAIN.
LAWSON LITTLE

Prep Basketball

YESTERDAY'S RESULTS.

CITY LEAGUE.
Juniors.
Englewood, 31; Harper, 19.
Lake View, 21; Lane, 12.
Sullivan, 45; Steinmetz, 34.
Seniors.
Harper, 25; Englewood, 24.
Lane, 29; Lake View, 28.
Sullivan, 39; Steinmetz, 31.

PRIVATE SCHOOL LEAGUE.
Lights.
North Park, 27; Harvard, 26.
Todd, 20; Francis Parker, 17.
Chicago Christian, 21; Luther, 16.
Heavies.
University High, 24; Concordia, 19.
Todd, 32; Francis Parker, 29 [overtime].
North Park, 33; Harvard, 30.
Luther, 31; Chicago Christian, 10.

CATHOLIC LEAGUE.
Juniors.
Mount Carmel, 26; St. Rita, 22.
St. George, 24; St. Philip, 21.
De La Salle, 28; De Paul, 24.
Loyola, 39; St. Ignatius, 14.
St. Patrick, 42; St. Mel, 24.
Leo, 40; Weber, 26.
Seniors.
St. Rita, 32; Mount Carmel, 22.
St. Philip, 34; St. George, 31.
De Paul, 33; De La Salle, 29.
Loyola, 29; St. Ignatius, 26.
St. Mel, 25; St. Patrick, 23 [overtime].
Weber, 40; Leo, 39.

SUBURBAN LEAGUE.
Frosh-Soph.
Highland Park, 26; Evanston, 22 [overtime].
Morton, 25; Proviso, 23.
Heavies.
Evanston, 36; Highland Park, 22.
Morton, 48; Proviso, 30.

WEST SUBURBAN LEAGUE.
Lights.
York, 35; Hinsdale, 17.
Glenbard, 27; La Grange, 25 [overtime].
Downers Grove, 37; Maine, 21.
Heavies.
York, 33; Hinsdale, 26.
La Grange, 33; Glenbard, 31 [overtime].
Downers Grove, 40; Maine, 21.

SOUTH SUBURBAN LEAGUE.
Lights.
Calumet City, 41; Blue Island, 13.
Bloom, 18; Kankakee, 17.
Heavies.
Calumet City, 35; Blue Island, 18.
Bloom, 46; Kankakee, 30.

NORTHEAST CONFERENCE.
Lights.
Niles Township, 33; Warren, 15.
Crystal Lake, 38; Libertyville, 13.
Arlington Heights, 22; Woodstock, 20 [overtime].
Heavies.
Niles Township, 69; Warren, 23.
Crystal Lake, 31; Libertyville, 23.
Arlington Heights, 37; Woodstock, 33.

NORTHWEST CONFERENCE.
Lights.
Palatine, 28; Ela, 9.
Antioch, 24; Northbrook, 16.
Grant, 21; Barrington, 19.
Bensenville 26; Wauconda, 11.
Heavies.
Palatine, 41; Ela, 14.
Antioch, 24; Northbrook, 15.
Barrington, 42; Grant, 13.
Wauconda, 34; Bensenville, 19.

MISCELLANEOUS.
Lights.
Wells, 27; New Trier, 17.
Heavies.
New Trier, 29; Wells, 26.
Marmion, 45; Morgan Park Military, 37.

ILLINOIS.
Corpus Christi [Galesburg], 54; Alpha, 14.
Freeport, 41; West Aurora, 31.
Wheaton, 39; Sycamore, 34.
Rock Island, 34; Moline, 31.

NORTHERN INDIANA CONFERENCE.
Western Division.
Lew Wallace [Gary], 28; Valparaiso, 17.
Emerson [Gary], 61; Roosevelt [East Chicago], 37.
Froebel [Gary], 33; Clark [Hammond], 20.
Hammond Tech, 29; Hammond, 25.
Whiting, 40; Washington [East Chicago], 30.
Eastern Division.
Mishawaka, 37; Washington [South Bend], 35.
Central [South Bend], 35; La Porte, 31.
Riley [South Bend], 52; Michigan City, 38.
Goshen, 36; Elkhart, 25.

OTHER INDIANA SCORES.
Tolleston [Gary], 56; Knox, 36.
Lowell, 41; Crown Point, 33.
Griffith, 37; Wheeler, 25.

GAMES TODAY.
SUBURBAN LEAGUE.
Frosh-sophs and heavies.
Morton at Highland Park.
SOUTH SUBURBAN LEAGUE.
Lights and heavies.
Kankakee at Lockport.
Bloom at Argo.
Thornton at Blue Island.
MIDWEST PREP CONFERENCE.
Lake Forest at Elgin academy.
Onarga at St. John's.
MISCELLANEOUS.
Cranbrook school at Culver.

Other College Basketball

Illinois Wesleyan, 50; Illinois College, 32.
New York, 43; Fordham, 36.
Aberdeen, 55; Huron, 26.
Augustana [S. D.], 49; Yankton, 35.
Beloit, 39; Grinnell, 35.
Tufts, 36; Williams, 32.
St. Cloud, 48; Winona, 39.
Jamestown, 45; Valley City, 33.
Ellendale, 42; Minot Teachers, 38.
Wahpeton Science, 50; Mayville, 41.
Michigan Normal, 37; Marquette Teachers, 32.
Detroit Tech, 46; Grand Rapids, 23.
Ferris, 36; St. Mary's [Mich.], 26.
Eau Claire, 55; Stout, 40.
Springfield Teachers, 31; Cape Girardeau, 30.
Southwestern Kansas, 39; St. Benedict's, 37.
Ottawa, 53; Kansas Wesleyan, 41.
Colorado College, 36; Colorado Mines, 30.
Washington, 45; Idaho, 30.
California Teachers, 51; Edinboro, 50.
East Texas, 27; Sam Houston, 26.
Doane, 49; Nebraska Wesleyan, 36.
York, 46; Midland, 43.
Hastings, 53; Peru, 52.
Bemidji, 40; Duluth, 21.
Greeley, 43; Western State [Colo.], 27.
Montana, 74; Gonzaga, 53.
Stanford, 51; U. C. L. A., 42.
Eureka, 35; Shurtleff, 28.
Principia, 41; McKendree, 37.

Sportsmen's 9 Day Show Opens Today

BY BOB BECKER.

Chicagoland fishermen, campers, hunters, boat enthusiasts, winter sports fans, and others interested in outdoor activities will be moving inside the International amphitheater, 42d and Halsted streets, this afternoon to see the opening day activities of the International Outdoor Sportsmen's show.

The event, which attracted more than 280,000 spectators when it was held here last year, is expected to set a new attendance record for its nine day run. The doors will be open from 1 p. m. until midnight each day thru next Sunday, Feb. 25.

A giant indoor ski slide, two tanks for casting, log rolling, and other events, pens of pheasants, quail, partridges, and deer, and archery and rifle courts are among the stage properties being utilized for the show. The ski slide, which has a canvas covering chemically treated to make it smooth as ice, towers 85 feet in height and extends for 250 feet from the starting point near the ceiling of the main arena.

Ski Experts to Perform.

Among the skiers who will perform each afternoon and evening are Anders Haugen, former Olympic champion; Nick Nylund, Finnish champion; and Harvey Nilsen, who took part in the ice carnival at the New York World's Fair last summer.

Headliners in addition to the ski jumping trio will be Ken Wilhelm, world's champion flight archer; "Slingshot Charlie," famous Tennessee expert with an ordinary slingshot; Francis Hogan, noted trainer of sporting dogs; Tony Accetta, Curly Moulton, Stu Pritchard, and other famous casters; and Willard Jack, Watson Peck, Joe Conners, and Jimmy Johnson, all of whom are outstanding in the realm of wood chopping, wood sawing, log rolling, and canoe tilting.

Change Casting Schedule.

The casting tournament, sponsored by THE TRIBUNE, opens tonight with the first competition in skish casting. This event, originally scheduled for tomorrow, has been moved up one day, with practice starting at 6:30 o'clock and competition at 7:30. The dry fly event, originally scheduled for today, has been transferred to the time originally scheduled for skish—2:30 tomorrow afternoon.

Casters desiring to enter any of the casting events on next week's schedule should write to the Casting Editor, Tribune Tower, giving name, address, and event or events in which they wish to compete.

ATTENTION, CASTERS!

Please note the following changes in casting tournament schedule:

Today—North tank, 6:30 to 7:30 p. m. skish practice. 7:30 p. m., skish competition.

Tomorrow—South tank, 2 to 2:30 p. m., dry fly practice. 2:30 p. m., dry fly competition.

122D F. A. FACES BLACK HORSE IN DEDICATION GAME

The 122d Field Artillery team will meet the Black Horse squadron in a polo game which will be part of the dedicatory program at the new National Guard Armory on East Chicago avenue tonight. Capt. William F. Kirby, No. 1; Capt. Roy D. Keehn, No. 2, and Lieut. Richard K. Kirby, back, with Luiet. Harry O. Owen Jr. as alternate, will make up the Black Horse squad. The artillerymen will line up with Lieut. Clifford L. Harrison, No. 1; Lieut. Frank P. Fritz, No. 2, and Lieut. Carl M. Johnson, back, with Lieut. Harry O. Owen Jr. be alternate.

College Results

SWIMMING.
Virginia, 39; Virginia Military, 36.
Florida, 51; North Carolina, 24.
Kenyon, 51; Slippery Rock, 23.
Pitt, 52; Temple, 23.
Chicago, 49; Wisconsin, 34.
Carnegie Tech, 44; Western Reserve, 31.
Iowa State, 60; Nebraska, 24.

WRESTLING.
Kansas State, 20; Oklahoma, 6.
Iowa State, 22½; Nebraska, 9½.
Illinois, 18; Iowa, 6.
New York A. C., 19; Cornell [A.], 11.

HOCKEY.
Western Reserve, 7; Case, 2.
John Carroll, 10; Penn, 1.

BOXING.
Wisconsin, 7; Michigan State, 1.

FENCING.
Northwestern, 10; Marquette, 7.

A's Head West with Mack Gay as Any Rookie

Philadelphia, Pa., Feb. 16 (AP).—With cold winter winds whistling around them, the vanguard of the Philadelphia Athletics left tonight for their training camp at Anaheim, Cal. Led by Connie Mack, happy over starting another season at 77, the party included 10 players, Coach Charley Berry, Trainer Mitch Tadley, Business Manager David Keefe and newspapermen.

Benny McCoy, second baseman who recently got a bonus of $45,000 for signing with the A's after being declared a free agent, headed the group of players. The others were Pitchers Buck Ross, Lester McCrabb, Lovill [Chubby] Dean, Autrey Mitchell; infielders Al Brancato, Al Rubeling and Fred Chapman; Outfielder Eddie Collins Jr., and Catcher Hal Wagner.

Dick Siebert, first baseman, came to terms with Mack a few hours before the party left for camp.

Fight Decisions

At Jersey City, N. J.—Jorges Brescia beat Gene Mickens [10].

At Cleveland, O.—Fritzie Zivic knocked out Remo Fernandez [7] Jimmy Reeves beat Vince Pimpinella [10]; Dan Merritt knocked out Pal Silvers [3].

At Pine Bluff, Ark.—Bob Sikes knocked out Al Keegan [2].

At West Palm Beach, Fla.—Jimmy Shepard beat Danny Murphy [10].

124TH F. A. FACES DETROIT RANGERS IN POLO BATTLE

Battling for the lead in the Metropolitan Polo league senior division, the Detroit Rangers will ride against the 124th Field Artillery trio tonight in the 124th armory. To make the evening's program a tristate affair, Culver Military academy's cadets will oppose the Ranchers of Hinsdale in the opener.

The Detroit team which will invade the area is undefeated. It includes Volney Bayley, four goaler; Jay K. Secor, five goals, and 15 year old Jack Ivory, two goals. The 124th trio, out in front of Detroit and the Evanston Polo club by a half game, will be Lieut. Don Rice, four goals; Lieut. Bill Fergus, five goals, and Lieut. Russ Rasmussen, two goals.

The only defeat of the season charged against Detroit was administered by the 124th polo ists, 10 to 9, in overtime.

Tied with the Chicago Shamrocks for the junior division lead, the unbeaten Ranchers will present a revised lineup against Culver. The team will remain an all-family combination, with Steve Healy and his two sons, Mike and Tom, in the saddle. Steve will replace his injured son, Jim. Culver will rely upon Ralph Harris, Tommy Connors, and Louis Farr, with Jake Ream having first call as replacement.

Don't miss this chance to run $1 into a Wardrobe!
SHOOT THE WORKS, MEN! It's A Natural
"LUCKY" PIECE OUTFIT
THAT PUTS $32.45 IN YOUR POCKET
Read 'em and Reap:
SMART OVERCOAT $24.95
CUSTOM QUALITY SUIT 24.95
NEW FELT HAT 4.00
BLACK OR BROWN SHOES 5.00
SHIRT-CRAFT SHIRT 2.00
HAND-MADE SILK TIE 1.00
LONGWEAR SOCKS ..... .50
REGULAR PRICE $82.40
all 7 Now Only $29.95
ON FRIENDLY CREDIT
$1 DOWN Delivers your Purchase $1 A WEEK Thereafter
YOU SAVE $32.45 ON THIS OUTFIT
Important! By popular demand this offer has been extended for a limited time only. Better hurry before it is withdrawn!
MARKS
3119 Lincoln Ave. 6409 S. Halsted St.
17 N. Wabash, 4th Fl.
1654 W. Chicago Ave.
4736 S. Ashland Ave.
3356 West 26th Street
6706 W. Cermak Road
OPEN TUES. THURS. SAT. EVENINGS UNTIL 10

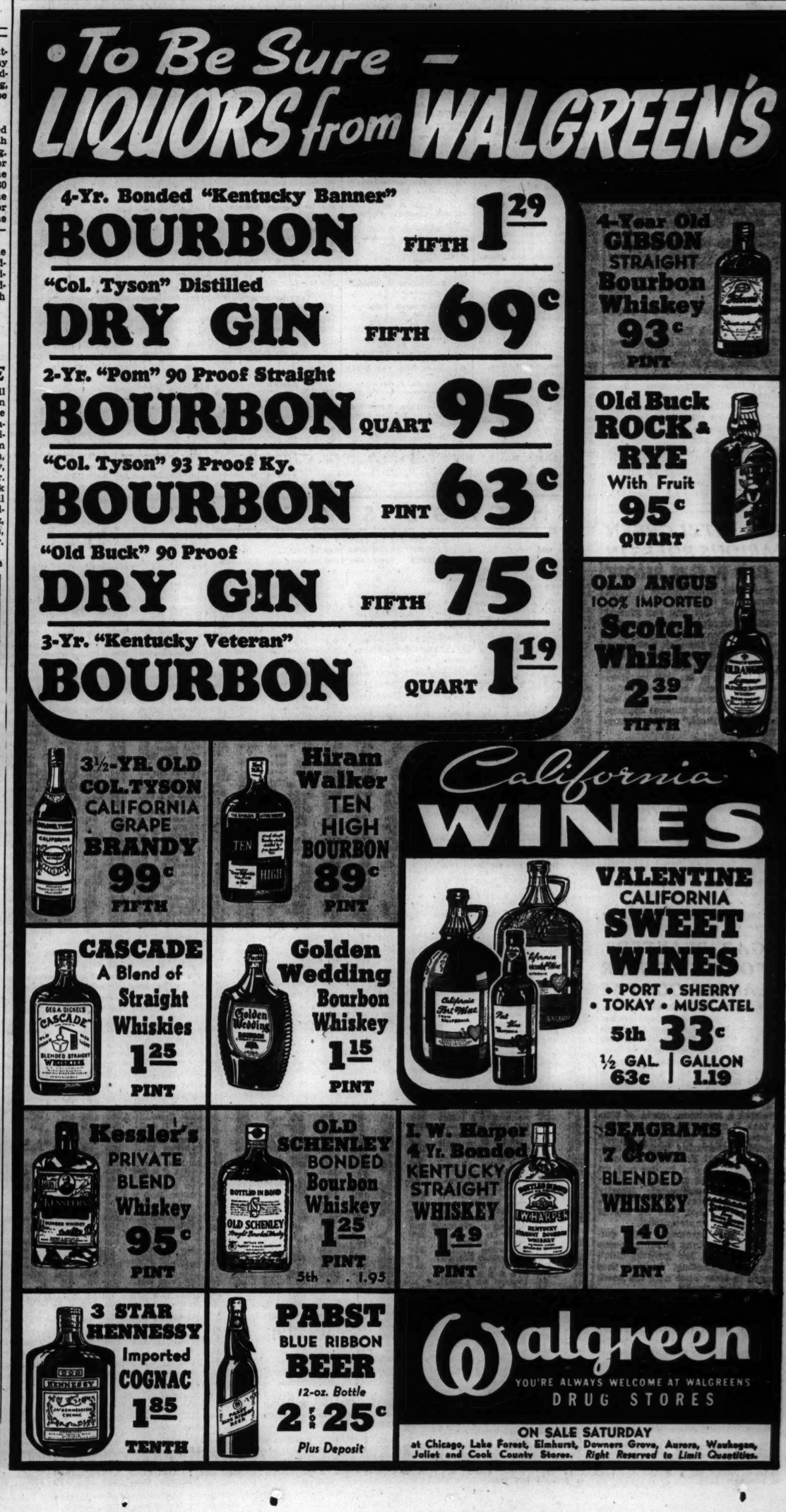
To Be Sure — LIQUORS from WALGREEN'S
4-Yr. Bonded "Kentucky Banner" BOURBON FIFTH 1.29
"Col. Tyson" Distilled DRY GIN FIFTH 69c
2-Yr. "Pom" 90 Proof Straight BOURBON QUART 95c
"Col. Tyson" 93 Proof Ky. BOURBON PINT 63c
"Old Buck" 90 Proof DRY GIN FIFTH 75c
3-Yr. "Kentucky Veteran" BOURBON QUART 1.19
4-Year Old GIBSON STRAIGHT Bourbon Whiskey 93c PINT
Old Buck ROCK & RYE With Fruit 95c QUART
OLD ANGUS 100% IMPORTED Scotch Whisky 2.39 FIFTH
3½-YR. OLD COL. TYSON CALIFORNIA GRAPE BRANDY 99c FIFTH
Hiram Walker TEN HIGH BOURBON 89c PINT
California WINES
VALENTINE CALIFORNIA SWEET WINES • PORT • SHERRY • TOKAY • MUSCATEL 5th 33c ½ GAL. 63c | GALLON 1.19
CASCADE A Blend of Straight Whiskies 1.25 PINT
Golden Wedding Bourbon Whiskey 1.15 PINT
Kessler's PRIVATE BLEND Whiskey 95c PINT
OLD SCHENLEY BONDED Bourbon Whiskey 1.25 PINT 5th . . 1.95
I. W. Harper 4 Yr. Bonded KENTUCKY STRAIGHT WHISKEY 1.49 PINT
SEAGRAMS 7 Crown BLENDED WHISKEY 1.40 PINT
3 STAR HENNESSY Imported COGNAC 1.85 TENTH
PABST BLUE RIBBON BEER 12-oz. Bottle 2 FOR 25c Plus Deposit
Walgreen
YOU'RE ALWAYS WELCOME AT WALGREENS DRUG STORES
ON SALE SATURDAY
at Chicago, Lake Forest, Elmhurst, Downers Grove, Aurora, Waukegan, Joliet and Cook County Stores. Right Reserved to Limit Quantities.

TODAY'S RADIO BROADCASTS

Today's Features

ON W-G-N

[Central Standard Time.]

Howard McCreery's orchestra, beginning an engagement at the Stevens hotel this evening, will be heard over W-G-N and the coast to coast network of the Mutual Broadcasting system at 8 p. m. McCreery, a newcomer to the station, will be heard in a nightly schedule as part of the popular W-G-N and Mutual Dance Parade. Other bands to be presented in this evening's parade from 9:30 p. m. to 2 a. m. are those of Boyd Raeburn, Leonard Keller, Jack McLean, Dick Jurgens, Tommy Tucker, Ozzie Nelson, Nick Stuart, and Alvino Rey.

Boyd Raeburn.

At 3:15 p. m. Bryan Field will describe the running of the McLennan Memorial race from Hialeah Park in Miami. A description of the National Sportsmen's show in New York will be offered at 2 p. m.

At 7 p. m. Bob Hawk, W-G-N and Mutual's popular comedian, will present Name Three, a 30 minute fun quiz. Hawaii Calls, a half hour of Hawaiian tunes by native instrumentalists and soloists, will be broadcast at 7:30 p. m.

The Life of Floyd Gibbons, W-G-N's dramatized life story of one of the world's greatest newspaper reporters, is scheduled at 9 p. m.

Other programs:

8:45 a. m.—What's News In the Stores Today.

10:30—The United States Army band.

Noon—Radio's Voice, with Guy Savage.

6:15 p. m.—Bob Elson's Sports review.

6:30—Capt. Herne, news.

ON OTHER STATIONS.

12:40 p. m.—WMAQ—Metropolitan Opera, "Die Walkuere," with Lauritz Melchior, Kirsten Flagstad, Emanuel List, Julius Huehn, and Marjorie Lawrence.

3:45—WBBM—Of Men and Books, with John T. Frederick reviewing Carl Sandburg's "Abraham Lincoln—the War Years."

6:30—WBBM—Sky Blazers, Col. Roscoe Turner.

7—WMAQ—Arch Oboler's plays, "Ghengis Kahn."

7—WBBM—Gang Busters.

7:30—WMAQ—Milton Berle's show.

7:30—WBBM—Wayne King, with Buddy Clark and Franklyn MacCormack.

7:30—WIND—Montparnasse "Race Brotherhood."

8—WMAQ—Youth vs. Age.

8—WBBM—Your Hit Parade.

8—WLS—National Barn dance, with Alec Templeton, guest.

9—WMAQ—Bob Crosby and Mildred Bailey.

9—WCFL—NBC Symphony orchestra, with Bruno Walter.

9:30—WMAQ—What's My Name?

ON SHORT WAVES.

[Central standard time.]

ROME—6:30 p. m.—News, English; Chamber Music. 2RO, 11.81 meg., 25.4 m.; IRF, 9.83 meg., 30.5 m.

LONDON—7:15 p. m.—"In the Canteen Tonight," GSD, 11.75 meg., 25.5 m.; GSC, 9.58 meg., 31.3 m.

PARIS—8:15 p. m.—Radio Sketches. TPB11, 11.88 meg., 25.2 m.

LONDON—10:30 p. m.—"London Log." Talk by Howard Marshall, GSC, 9.58 meg., 31.3 m.

CHICAGO FREQUENCIES.

W-G-N—720 WCFL—970
WIND—560 WJJD—1200
WBBM—770 WWAE—1200
WLS—870 WGES—1360
WENR—870 WSBC—1210
WAAF—920 WHIP—1480

[*Includes MBS program.]

7:00 A. M.
W-G-N—Good Morning prog.
WMAQ—Suburban hour.
WAAF—Breakfast Express.
WCFL—Rise and Shine.
WJJD—Priscilla and Piano.
WBBM—Europe Today.
7:15 A. M.
WLS—Rangers.
WBBM—Morning Reporter.
7:30 A. M.
WBBM—Musical Clock.
WLS—Mac and Bob.
WCFL—Double in Stars.
WJJD—Santaella's orch.
7:45 A. M.
WLS—Jolly Joe.
WJJD—Islanders.
8:00 A. M.
W-G-N—Your Morning News.
WCFL—Breakfast club.
WLS—Prairie Sweetheart.
WMAQ—Your Neighbor.
WJJD—Modernists.
8:15 A. M.
W-G-N—Listen to the Band.
WJJD—Eddie Says.
8:30 A. M.
W-G-N—Good Morning prog.
WMAQ—Coffee Time.
WBBM—Words and Music.
WLS—Prairie Singer.
WJJD—Natl. Defense Week.
WIND—Hohengarten's orch.
8:35 A. M.
W-G-N—Smile with Norman.
8:40 A. M.
W-G-N—Good Morning prog.
8:45 A. M.
W-G-N—What's News in the Stores Today.
WLS—Variety Music.
WMAQ—A Step Ahead.
WJJD—Melody Gems.
9:00 A. M.
W-G-N—Morning Melodies.
WIND—Start Right.
WJJD—Salvation Army.
WLS—Uncle Jack.
WMAQ—Elizabeth Hart.
WCFL—Fr. John J. Dussman.
9:10 A. M.
WAAF—Canary Serenade.
9:15 A. M.
W-G-N—Alice Blue, pianist.
WCFL—Tune-in Time.
WMAQ—Morning Jubilee.
WJJD—Serenaders.
WIND—Religious Program.
9:30 A. M.
W-G-N—Keep Fit to Music.
WBBM—Hohengarten Presents.
WCFL—Charioteers.
WMAQ—High School Party.
WJJD—Parents and Teachers.
WSBC—Italian program.
WLS—Editor's Haymow.
WIND—Priscilla and Piano.
9:45 A. M.
W-G-N—June Baker, Home Management.
WJJD—Traveling Taylors.
WCFL—Child Grows Up.
WLS—Chore Boys.
WIND—In Old Chicago.
10:00 A. M.
WLS—Spelling Bee.
WCFL—Uncle Harry.
WMAQ—Armchair Quartet.
WIND—Weather Bureau.
10:05 A. M.
W-G-N—Morning Mailbox.
WIND—Symphony orch.
WBBM—Norman Ross.
10:15 A. M.
W-G-N—Morning Musical.
WMAQ—Ed McConnell.
10:30 A. M.
*W-G-N—U. S. Army Band.
WJJD—Council for Youth.
WMAQ—Hilda Hope.
WAAF—More for Money.
WLS—Howard Peterson.
10:45 A. M.
W-G-N—Alice Blue.
11:00 A. M.
W-G-N—Walter Flandorf.
WMAQ—Symphony orch.
WIND—Bob Atcher.
WJJD—Dance Rhythm.
WLS—Martha Crane.
WBBM—Song Souvenirs.
WCFL—General Speaks.
11:15 A. M.
W-G-N—Quin Ryan.
WJJD—Joe Alexander.
WCFL—Youth program.
WAAF—Army Facts.
WBBM—Country Journal.
11:30 A. M.
W-G-N—Melody Time.
WIND—Let's Pretend.
WAAF—Willie Winn.
WBBM—Let's Get Together.
WMAQ—Farm and Home.
11:45 A. M.
WCFL—Jimmy Evans.
WJJD—Variations.
WLS—Food Markets.
WBBM—Park District.
NOON.
W-G-N—Radio's Voice.
WAAF—Symphony hour.
WBBM—Buffalo Presents.
WLS—Man on Farm.
12:15 P. M.
W-G-N—Alice Blue.
WIND—Lenten Services.
WJJD—Taylor orchestra.
12:30 P. M.
W-G-N—Markets.
WLS—Miller Family.
WBBM—Rhythm Ensemble.
WJJD—Joe Alexander.
WCFL—Walkathon.
12:35 P. M.
W-G-N—Walter Flandorf.
WMAQ—J. Richard's orch.
WLS—Howard Peterson.
12:40 P. M.
WMAQ—Metropolitan Opera company.
12:45 P. M.
W-G-N—Reviewing Stand.
WLS—Grain Markets.
WJJD—Taxpayer's School.
WIND—Hyde Parker.
1:00 P. M.
*W-G-N—Johnny Long's orchchestra.
WIND—Italian hour.
WCFL—Saturday Swing.
WLS—Home Talent.
WBBM—Missus News.
WAAF—Hoosier Philosopher.
WJJD—Farm Adviser.
1:15 P. M.
WBBM—Meet the Missus.
WJJD—Midday Roundup.
WAAF—Seven Uppers.
1:30 P. M.
W-G-N—Yar Concert orch.
WIND—Salon orchestra.
WLS—Prairie Ramblers.
WBBM—Baron Elliot.
WCFL—Light Classics.
WAAF—Health Talk.
1:45 P. M.
W-G-N—Ginsburgh's orch.
WIND—Race Results.
WJJD—Santaella's orch.
WAAF—Perpetuation of Democracy.
2:00 P. M.
*W-G-N—Nat'l Sportsmen's show.
WAAF—Marine Adventures.
WIND—Race Results.
WBBM—Music Conservatory.
WCFL—Wheaton College Round Table.
WJJD—Fred Beck.
2:15 P. M.
*W-G-N—The Manhatters.
WIND—Race Results.
WLS—Merry Go Round.
2:30 P. M.
*W-G-N—Carolina Playmakers.
WLS—Merry Go Round.
WAAF—Matinee Frolics.
WBBM—City's Voice.
WJJD—Debaters' forum.
3:00 P. M.
W-G-N—U. P. News.
WHIP—Jugo-Slav hour.
WAAF—Mythical Ballroom.
WCFL—Danceland.
3:15 P. M.
*W-G-N—Hialeah Park.
3:30 P. M.
WENR—KSTP Presents.
WBBM—Home Chemistry.
WJJD—American Legion.
3:45 P. M.
*W-G-N—Tommy Tucker's orchestra.
WBBM—Of Men and Books.
WJJD—Tea Rhythm.
4:00 P. M.
*W-G-N—Sammy Kaye's orch.
WIND—Sports results.
WBBM—Human Adventure.
WENR—How Do You Know?
WJJD—Chapel Singers.
4:15 P. M.
WIND—Race Results.
WAAF—F. B. L. Realities.
WJJD—Bob Atcher.
4:30 P. M.
WAAF—Sport Shorts.
WHFC—Kay Kyser.
WBBM—Sports Quiz.
WMAQ—Magic Waves.
WJJD—Suppertime Frolic.
WENR—Gray Gordon's orch.
4:45 P. M.
W-G-N—Afternoon Musical.
5:00 P. M.
*W-G-N—Buckeye Four.
WBBM—Pappy Cheshire.
WMAQ—Prof. Kaltenmeyer.
WIND—Melody Special.
WAAF—Music Clubs.
WENR—Johnny McGee.
5:15 P. M.
WIND—Nan Wynn.
WCFL—Union Label.
5:30 P. M.
W-G-N—Evening Serenade.
WCFL—Chicago Marches On.
WMAQ—Religious News.
WIND—World Peace.
5:45 P. M.
*W-G-N—Charioteers.
WCFL—Hit Revue.
WIND—Sunset Serenade.
6:00 P. M.
W-G-N—Ginsburgh's orch.
WIND—German hour.
WMAQ—Musical Entrée.
WENR—Message of Israel.
6:15 P. M.
W-G-N—Bob Elson's Sports Review.
WMAQ—Organ Moods.
WCFL—Dad's Family.
6:30 P. M.
W-G-N—Capt. Herne.
WMAQ—Guy Lombardo's orchestra.
WBBM—Sky Blazers.
WCFL—Tenpin Tattler.
6:45 P. M.
*W-G-N—Inside of Sports.
WHFC—Paging the Preps.
WLS—Westerners.
7:00 P. M.
*W-G-N—Name Three.
WLS—Home Talent.
WMAQ—Arch Oboler's Plays.
WBBM—Gang Busters.
7:15 P. M.
WIND—Walkathon.
WCFL—On the Safe Side.
7:30 P. M.
*W-G-N—Hawaii Calls.
WMAQ—Milton Berle.
WBBM—Wayne King's orch.
WIND—Montparnasse Forum.
8:00 P. M.
W-G-N—Howard McCreery's orchestra.
WBBM—Hit Parade.
WLS—Barn Dance.
WMAQ—Youth vs. Age.
WIND—Northwestern vs. Indiana.
8:30 P. M.
W-G-N—Tomorrow's Tribune.
WMAQ—Death Valley Days.
8:37 P. M.
W-G-N—U. P. News.
8:45 P. M.
W-G-N—Jack McLean's orch.
WBBM—Saturday Serenade.
9:00 P. M.
*W-G-N—Floyd Gibbons of The Tribune.
WMAQ—Bob Crosby.
WCFL—Symphony orch.
9:15 P. M.
W-G-N—Heidelberg orchestra.
WBBM—Public Affairs.
WIND—Estelle M. Sternberger.
9:30 P. M.
W-G-N—Boyd Raeburn's orch.
WMAQ—What's My Name.
WLS—Saturday Social.
WIND—Gay Nineties.
10:00 P. M.
W-G-N—Leonard Keller's orchestra.
WBBM—Americans at Work.
WMAQ—Ace Brigode.
10:15 P. M.
W-G-N—Jack McLean's orch.
WMAQ—Ted Weems' orch.
10:30 P. M.
W-G-N—Dick Jurgens' orch.
WCFL—Music Lovers prog.
WMAQ—Lou Breese.
WBBM—Master Works.
11:00 P. M.
W-G-N—Late News.
WLS—Barn Dance.
WMAQ—W. Herman's orch.
WBBM—George Duffy's orch.
11:15 P. M.
*W-G-N—Tommy Tucker.
11:30 P. M.
W-G-N—Ozzie Nelson's orch.
WBBM—Herbie Kay's orch.
WMAQ—Ted Weems' orch.
MIDNIGHT.
*W-G-N—Nick Stuart's orch.
WBBM—Californians.
WIND—Nite Watch.
WENR—Freddie Ebner's orch.
12:30 A. M.
*W-G-N—Alvino Rey's orch.
WENR—W. Herman's orch.
WBBM—Xavier Cugat's orch.
1:00 A. M.
W-G-N—Leonard Keller's orchestra.
1:30 A. M.
W-G-N—Boyd Raeburn's orch.

GIVE MITZI GREEN VARIOUS ROLES IN BIG W-G-N SHOW

When Mitzi Green makes a guest appearance on the Fifth Row Center program on W-G-N and the Mutual network tomorrow she will do several impersonations and sing a song as well as act in the play, "Maidens' Million." Costarring with Mitzi in the W-G-N production, to be aired from 5 to 5:30 p. m., will be Mary Brian, stage and screen favorite. Both young actresses are with Simone Simon in the musical comedy, "Three After Three," at the Erlanger theater.

Mitzi Green will give impersonations in song of Helen Morgan and Ethel Barrymore. She also is to sing "An Apple for the Teacher." In "Maidens' Million" Mitzi and Mary will take the parts of two sisters whose romances are hampered by stipulations in their father's will. The musical setting will be provided by Harold Stokes and the W-G-N Dance orchestra. Stokes also will play the part of an orchestra leader [himself] in the play.

Fifth Row Center each week presents one or more notables of the stage and screen. It is one of the gala 1940 series devoted to giving listeners the best in entertainment.

SUGAR PLANTERS TO FIGHT FOR LARGER QUOTAS

New Orleans, La., Feb. 16 [Special].—The American Sugar Cane league is prepared to fight to have the Louisiana and Florida quotas for the 1940 crop raised to 580,000 tons of raw sugar. Clarence J. Bourg, Washington representative of the league, announced here. The law now limits production to 420,000 tons.

"If Louisiana and Florida are not permitted a minimum quota of 580,000 tons, it means the plowing under of growing cane again and we are opposed to destroying food," he said.

"Last Sept. 11 President Roosevelt announced that due to the war an emergency existed and that all sugar quotas were suspended. Shortly thereafter Secretary of Agriculture Wallace announced that no benefit payments were contemplated.

"These announcements came during the normal cane planting season and, as a result, the growers didn't curtail their planting. Instead, they planted in accordance with the needs of their plantations."

Standard Brands Will Sell Films Thru Retail Grocers

New York, Feb. 16 (AP).—Camera fans may get their films at the corner grocery store under a merchandising tieup announced today by Standard Brands, Inc., a leading producer and distributor of packaged foods. The company announced it will offer standard makes of films to retail grocers.

FELDSPAR SHIPMENTS UP.

Shipments of feldspar by Canadian producers amounted in November to 1,926 tons, compared with 1,535 in October and 1,265 in November, 1938.

NEW YORK CURB

Friday, February 16, 1940.

Shares sold today..........172,000 Total sales 1940 to date........4,992,000
Year ago..........154,170 Total sales 1939 to date........6,140,225

Stock	Sales	High	Low	Close	Net chge.
†Aero Sup B..	1,300	5⅝	5⅛	5¼−	⅛
†Air In cv pfd	400	24½	24	24¼+	¼
Ala Pw $7 pfd	10	106	106	106 −	¼
Alum Co Am	550	163½	157½	159¼−	3¾
Do pfd......	50	116	116	116 +	⅛
Alum Ltd.....	800	97	93¾	95¼−	1⅝
Am Book......	10	44½	44½	44½	....
†Am Box Brd	100	6¼	6¼	6¼−	¼
†Am Centrifu	100	⅝	⅝	⅝	....
†ACP&L A ww	200	32¾	32½	32¾−	¼
†Do B.......	100	1¼	1¼	1¼−	¼
Am Cyan B..	2,900	35⅛	34⅞	35⅛+	⅛
Am Exp Lines	600	15⅝	15¼	15⅜−	⅛
*Am Gas & El	900	35½	34⅞	35½−	⅛
†Am Gen......	200	3⅝	3⅝	3⅝	....
†Do $2 pfd..	200	27	27	27 −	¼
Am Light & T	800	15⅝	15¼	15¼−	⅛
*Am Mfg.......	100	18⅜	18⅜	18⅜−	¼
†Am Republics	100	6⅝	6⅝	6⅝−	¼
Am Superpow.	400	⅟₁₆	⅝	⅝	....
Do 1st pfd.	50	69¼	69¼	69¼−	¼
Do pfd......	100	13½	13½	13½−	¼
Anch Post F..	200	1⅜	1⅜	1⅜+	⅛
†Arctur Rd Tu	100	⅟₁₆	⅟₁₆	⅟₁₆	....
Ark Nt Gas A	800	2⅛	2⅛	2⅛	....
†Art Met Wks	100	6⅛	6⅛	6⅛	....
†Ashland O&R	500	5½	5⅜	5½+	⅛
†Asso G&El A	2,100	⅟₁₆	⅛	⅛−	⅛
Do pfd......	100	2⅜	2⅜	2⅜	....
Atl Cst Fish...	100	2⅜	2⅜	2⅜+	¼
Atl Cst Line..	20	20½	20½	20½+	¼
Atlas Ply.....	500	16⅝	16⅜	16⅝+	⅝
†Automat Prod	100	1¼	1¼	1¼	....
†Avery & Sons	100	6⅞	6⅞	6⅞−	⅛
†Do pfd ww	50	19½	19½	19½−	⅝
†Avition & Tr	1,200	3⅝	3⅜	3⅝	....
†Bald Loco pf	50	24¼	24¼	24¼+	⅛
†Do war......	100	6⅛	6⅛	6⅛	....
†Barium St St	500	⅝	⅝	⅝	....
†Barl & See A	50	10	10	10 +	⅛
†Bath Ir Wks	1,100	11¼	11	11¼+	⅛
†Beech Airc...	200	7½	7½	7½−	⅛
†Bell Airc ...	400	23⅝	23	23¼−	¼
Bell Tel Can..	20	132⅝	132⅝	132⅝+	1¼
†Bellanca Air.	500	8	7⅝	7⅝−	⅛
†Bickfords ..	100	14	14	14	....
Bliss E W ..	200	14	13½	14	....
†Blue Ridge .	100	1¼	1¼	1¼	....
†Do cvt pfd	300	41½	41⅜	41½−	¼
Borne Scrym.	50	37	37	37 −	¼
Braz Tr L & P	100	7¼	7¼	7¼	....
†Breeze Corp.	500	6⅝	6⅝	6⅝−	⅝
†Brewst Aero.	5,200	15⅛	14⅝	15⅛−	⅛
†Bridgpt Mach	100	2⅜	2⅜	2⅜−	⅛
Brit Celan ..	100	1⅝	1⅝	1⅝−	⅛
Brown Co pfd	100	25½	25	25 −	⅝
Buckeye P L.	150	39½	39	39¼−	¼
Bunk Hill & S	100	12⅜	12⅜	12⅜+	¼
†Can Col Air .	300	7¼	7¼	7¼	....
Can Marconi .	200	1	1	1	....
Carib Syn	300	1⅛	1	1	....
†Carnegie Met	700	⅟₁₆	⅟₁₆	⅟₁₆−	⅟₁₆
CaroP&L$6 pf	10	98⅛	98⅛	98⅛−	⅛
Carrier Corp .	100	13⅜	13⅜	13⅜−	⅛
†Casco Prod...	100	10	10	10 −	1½
†Catalin Am..	200	3	2⅞	3	....
Celanese ptc pf	600	112	111¼	112 +	1¼
†Cen Ohio Stl	200	7⅝	7⅝	7⅝−	⅛
Cen S El 6%pf	25	2	2	2 −	¼
Cities Service	3,500	4⅝	4⅝	4⅝	....
Do pfd	300	56¼	55½	56¼+	⅝
Do pfd B B	10	50	50	50 −	2
CitS P&L$7pf	10	104	104	104	....
Do $6 pfd..	40	99½	99	99½−	¼
†ColoFu-I war	400	5⅝	5⅛	5⅝−	⅛
Colum G-E pf	275	69	68⅞	69 +	⅝
Colum O & G	400	2	2	2	....
Comwlt-S war	100	⅟₁₆	⅟₁₆	⅟₁₆	....
ComP-Lt 1 pf	25	45½	45¼	45¼−	¼
†Cons Biscuit.	100	3⅛	3⅛	3⅛+	⅛
Cons Stl Corp	200	5	5	5 −	¼
ContG-E pr pf	10	92¼	92¼	92¼+	¼
Cont Rol & St	200	6⅜	6⅜	6⅜	....
Copper Range.	350	5	4⅞	5 +	⅛
†Copperwd St	100	15⅝	15⅝	15⅝+	⅛
†Cor &Rey pf	10	77¼	77¼	77¼+	¼
†Cosden Pe pf	100	9	9	9	....
Creole Pet ...	600	21½	21⅛	21⅛−	¼
Crocker-W EM	100	5⅛	5⅛	5⅛	....
†Croft Brewin	700	⅟₁₆	⅟₁₆	⅟₁₆	....
Crown C IntA	300	7⅞	7⅞	7⅞−	⅛
†Crowp Drug.	100	3	3	3	....
†Dayton Rub.	100	18⅜	18⅜	18⅜+	⅛
†Do A	170	32	31½	32 +	1
†Decca Record	300	7⅜	7⅜	7⅜+	⅛
†Dejay Strs ..	100	4⅜	4⅜	4⅜−	⅛
DennisMfg deb	20	90	90	90 +	4
†Det Stl Prod	300	20½	20¼	20¼−	¼
Draper Corp .	30	76	75½	76 −	¼
Eagle Pic Ld	300	10⅛	10⅛	10⅛	....
East Gas & F	100	18⅜	18⅜	18⅜−	¼
Do pr pf ..	75	46	45⅞	46	....
East Mall Iro	25	9	9	9 −	¼
East Sta pf B	25	17½	17½	17½−	½
†Easy W M B	400	3⅞	3⅞	3⅞	....
El Bond & Sh	2,400	7⅜	7¼	7¼	....
Do pf	100	66	66	66	....
El P&L 2 pfA	100	16	16	16	....
†Equity Corp.	200	⅝	⅝	⅝	....
†Esquire Inc.	200	4½	4½	4½	....
†Fairchild Ave	300	11⅝	11⅝	11⅝−	⅛
Fairchild E&A.	16,500	6⅛	5⅞	6⅛	....
†Fanny Farm.	100	23⅝	23⅝	23⅝+	⅛
†Fansteel Met	800	14⅛	13⅞	13⅞−	⅛
Fire As Phil.	40	69⅝	69⅝	69⅝+	⅛
Fisk Rub	2,500	15⅛	14⅝	15⅛+	⅝
Do pfd	150	110⅝	110⅝	110⅝	....
Ford M Can A	200	15⅝	15⅛	15⅝+	⅛
†Froedt G pfd	600	19	19	19 +	⅛
†Fruehauf Tr.	300	30⅛	30	30⅛−	⅛
Gen Firepig .	100	15⅝	15⅝	15⅝−	⅛
Gen Invest pfd	75	55½	55	55½+	1¼
Gen Pub S pf	20	42	41½	41½+	1½
†Gen Tel pfd.	100	50⅜	50⅜	50⅜+	⅛
Glen Ald Coal	200	6⅛	6⅛	6⅛+	⅛
Gt Nor Pap.	50	43⅛	43⅛	43⅛	....
†Groc Str Pro	100	2⅜	2⅜	2⅜	....
†Grum Airc E	2,500	17¾	17	17¼+	⅛
Gulf Oil	400	36⅝	36	36 −	1
†Haloid	500	16½	16¼	16½−	1¼
†Hat C Am B	100	6⅜	6⅜	6⅜−	⅛
†HearnD St pf	100	19½	19½	19½+	¾
†Hecla Min .	1,000	6⅝	6½	6⅝+	¼
†Hewitt Rub.	200	11½	11½	11½−	½
*Heyden Chem	300	78	72½	78 +	5¾
Hires C E	100	21⅞	21⅞	21⅞+	⅝
Holling Gold.	100	11⅝	11⅝	11⅝	....
Horn & Hard.	10	110½	110½	110½+	½
Humble Oil	100	61	61	61 +	¾
Huyleds D pfd	50	9¼	9¼	9¼−	1
†Do pfd st.	150	9¼	9	9 −	½
Hygrade Sylv.	50	38⅞	38⅞	38⅞+	⅞
†Ill Iowa Pow	200	3¼	3⅛	3⅛−	⅝
†Do div ct .	200	5	4⅞	4⅞−	½
†Do pfd	100	24⅜	24⅜	24⅜−	½
Imp Oil Ltd..	200	11⅝	11⅝	11⅝−	⅛
Imp Tb Can..	200	12½	12¼	12½−	⅛
Ind P&L pfd.	50	111¼	111¼	111¼	....
Ins Co N Am	100	73⅜	73¼	73⅜+	¼
Int Hyd El pfd	100	11⅝	11⅝	11⅝+	⅛
Int Met Ind A	50	10½	10½	10½−	⅛
†IntP & P war	300	2½	2⅜	2½	....
Internat Pet.	400	18⅝	18⅜	18½−	⅛
†Inter S RazB	100	⅝	⅝	⅝+	⅛
†Inter Util A.	200	8⅝	8½	8⅝+	⅛
†Int Home Eq	300	8⅛	8	8 −	¾
†Int Hos Mills	300	13	13	13 +	1¼
Iron Firem vtc	50	17	17	17 +	⅛
†Irving Air Ch	200	16¾	16⅜	16⅜−	⅝
†Jacobs F L .	200	2⅜	2⅜	2⅜+	⅛
Jer CP&L 7 pf	20	104⅝	104⅝	104⅝−	⅛
Jones & L Stl.	100	29	29	29 −	⅜
†Kennedy's ..	100	6⅝	6⅝	6⅝−	¼
Kings CLpf B	10	92	92	92	....
†Kingston Pro	100	1⅜	1⅜	1⅜−	⅛
†Kirby Pet .	200	2¼	2¼	2¼	....
†Koppers C pf	20	88	88	88	....
†Krueger Brew	100	5⅜	5⅜	5⅜+	⅝
Lake Shore M	1,200	21½	20½	20⅝−	1¼
Lak Fdy & M.	100	3⅞	3⅞	3⅞−	⅛
Lehigh C & N	800	2¼	2⅛	2¼	....
Line Material.	100	11	10⅞	11	....
†Locke Stl Ch.	200	13⅜	13½	13⅜	....
Long Is Ltg.	200	1¼	1¼	1¼	....
†Loudon Pack	400	1⅞	1⅞	1⅞+	⅛
†Louis L & E	600	5¼	5	5¼	....
†Manati S war	200	⅟₃₂	⅟₃₂	⅟₃₂+	⅟₃₂
Mass Util Asso	100	2⅝	2⅝	2⅝	....
†Master Elec.	100	29½	29½	29½	....
†McCord RadB	300	2	2	2	....
McWill Dredg.	300	8¼	8⅛	8⅛	....
†Mead John .	25	157	157	157 +	2
†Memp N Gas	100	4⅜	4⅜	4⅜−	⅛
Mesabi Iron..	100	⅟₁₆	⅟₁₆	⅟₁₆	....
†Metal Tex...	200	3¼	3¼	3¼+	¼
Mich Sug pfd	100	4⅜	4⅜	4⅜−	⅛
Mid S P B vtc	300	⅝	⅟₁₆	⅝	....
Midvale	25	106½	106½	106½−	¼
†Mid-West Abr	300	1⅝	1½	1⅝+	⅛
†Mo P Svc....	100	4⅝	4⅝	4⅝	....
†Molybdenum.	500	6⅞	6⅝	6⅞−	⅛
†Monogram P	200	⅟₁₆	⅞	⅞−	⅛
Mont L H & P	100	24½	24¼	24½+	½
†Mt City Cop.	4,800	3⅞	3½	3⅝+	¼
†Musk P Ring	100	15½	15½	15½−	⅛
†Nat Bell Hess	100	⅟₁₆	⅟₁₆	⅟₁₆	....
Nat Candy....	100	10	10	10 −	½
†Nat Cont....	300	11	11	11 −	¼
Nat Fuel G..	100	12⅛	12⅛	12⅛−	⅛
†Nat Oil Pr...	200	43½	43	43 −	½
Nat P & L pfd	100	94	94	94 +	½
†Nat Rub Mch	300	6	5½	5½−	⅝
Nat Trans....	1,000	10¼	10	10⅛−	⅛
Nat Tun & M.	200	1⅝	1⅝	1⅝	....
†Navarro Oil..	300	12	12	12	....
†Nehi Corp...	300	65	63	65 +	½
†Nelson H....	100	5⅛	5⅛	5⅛−	⅝
N J Zinc.	300	61	61	61	....
N M & Ariz L	2,000	1⅛	1	1⅛+	⅛
†N Y & H Ros	200	27¼	27	27 −	¼
NYP&L $6 pfd	50	107	107	107 −	⅝
†N Y S fd sh	1,200	14¼	13⅝	14 +	1
†Niag Hud P	1,900	5½	5⅜	5½	....
†Do 2d pfd.	50	80½	80½	80½	....
†Niag S M B.	400	5⅝	5½	5½	....
†Niles-Bem-P.	100	63	63	63 −	½
†Nipissing M.	100	1⅛	1⅛	1⅛	....
N A L & Pow	1,200	⅝	⅝	⅝	....
Do pfd......	100	79	78½	78½−	1
NorIPS 6%pfd	10	104	104	104 −	1¼
Do 7% pfd..	20	112¾	112¾	112¾−	¼
Nor Pipe L....	400	7⅛	7⅛	7⅛−	⅛
Nor Sta Pw A	300	12½	12½	12½+	⅛
†No'west Eng.	200	18	18	18 +	1¼
†Novadel-Ag ..	100	37	37	37 +	¾
Ohio Pow pfd	10	114	144	114	....
†Okla Nat Gas	300	19⅝	19⅝	19⅝	....
†Do pfd	100	48½	48½	48½	....
†Oldetyme Dist	200	1⅝	1½	1⅝+	⅛
Pac Can	100	14	14	14 +	⅝
Pac G&E 6 pf	100	34	34	34	....
†Pant Oil Ven	300	4⅞	4⅞	4⅞+	⅛
†Pkrsbg R&R	300	9⅝	9½	9½−	¼
†Pat PlymMils	10	30	30	30 −	2
†Pender Gr B	200	14⅝	14⅛	14⅛−	¾
Pennroad	300	2⅛	2	2	....
†Pa-Cent Airl.	600	13¼	13	13¼+	⅛
Pa P&L $6 pf	10	111	111	111 +	½
Pa Salt	25	173½	173½	173½−	1½
Pa Sugar	200	15	15	15 +	1½
Perfect Circle.	50	26	26	26 −	1
†Pharis T & R	100	7½	7½	7½	....
Phila Co	100	6⅝	6⅝	6⅝	....
†Phoenix Sec..	9,100	10½	10	10⅜+	⅛
†Do pfd ...	450	43	42	42⅝−	⅝
Pitts & Lke E	50	59⅝	59⅝	59⅝−	⅝
†Pitts Forg ..	200	10⅝	10½	10⅝+	⅛
†Pitts Metallu	400	11½	11¼	11¼+	⅝
Pitts Pl Gl...	100	101½	101½	101½	....
†Plough Inc...	300	10½	10⅜	10⅜−	⅝
Pneum Scale..	25	14	14	14 −	⅛
Powdr & Alex	100	4⅝	4⅝	4⅝−	⅛
Premier Gld...	100	1⅛	1⅛	1⅛+	⅛
Pressed Met...	100	9½	9½	9½−	¼
Prosper Co B..	100	4½	4½	4½+	¼
PS Okla 6 pl pf	10	108⅝	108⅝	108⅝−	¼
PugS P&L$5pf	125	81¼	81	81¼−	¼
†Pug Sd P&T.	500	15⅝	15⅝	15⅝+	¼
Quaker Oats pf	50	150½	150½	150½+	⅝
Quebec Pow..	25	13	13	13 −	2½
Rwy&Ut Inv A	100	⅛	⅛	⅛	....
†Reiter-For' ..	200	⅛	⅛	⅛+	⅛
†Repubi Avia.	1,900	6⅛	6	6⅛	....
Rheem Mfg ..	100	19	19	19 −	¼
Richmond Rad	400	1⅝	1⅝	1⅝	....
†RioGrV G vtc	200	⅝	⅝	⅝+	⅛
†Roms Cable.	200	12	11⅞	12 +	¾
†Root Pet ...	100	2⅝	2⅝	2⅝−	⅛
Rossia Intl...	200	⅛	⅛	⅛	....
†Royal Type..	50	56½	56½	56½−	½
†Rustls I & S	300	14⅝	14¼	14¼−	⅛
†Do cv pfd.	50	45⅝	45⅝	45⅝+	⅝
St Lawr pfd..	50	15	15	15	....
St Regis Pap.	100	2⅞	2⅞	2⅞	....
Do pfd ...	100	68½	68	68 −	1⅜
†Salt Dome O	300	6⅝	6⅝	6⅝−	⅛
†Scullin S war	100	⅟₁₆	⅟₁₆	⅟₁₆−	⅟₁₆
Segal Lk & H	200	⅟₁₆	⅝	⅟₁₆−	⅟₁₆
Seiberling Rub	200	8	7⅞	8 +	⅛
†Sel Indus ...	400	⅝	⅝	⅝−	⅛
†Do cv	50	5	5	5	....
†Do al ct ..	50	54½	54½	54½+	¼
†Sentry S Con	300	⅛	⅛	⅛−	⅛
†Shat-Denn ..	600	5⅝	5½	5⅝+	⅛
Sherwin-Wms..	200	90¼	89¾	89¾−	¾
†Simm H & P	100	1⅝	1⅝	1⅝+	⅛
Singer Mfg ..	10	145	145	145 −	1
†Sonotone	200	1½	1½	1½−	⅛
†Soss Mfg ...	100	4⅝	4⅝	4⅝+	⅛
†S Coast	100	2	2	2 +	¼
S W Penn P L	50	28	28	28 +	2
S Cal E B pfd	200	30	30	30 +	⅛
S Pipe L	200	7	7	7 +	⅛
†Southl Royal	600	5⅛	5⅛	5⅛	....
†Spalding	100	2⅜	2⅜	2⅜	....
†Do 1st pfd.	30	15	15	15 +	1
†St Inv pfd ..	50	10¼	10¼	10¼+	¼
†St Oil Ky ...	200	20⅝	20⅝	20⅝	....
†St Oil Ohio..	100	30	30	30	....
St Pow & Lt.	200	⅝	⅝	⅝	....
†St Sil-Lead ..	500	⅛	⅛	⅛	....
†St Stl Sprg...	100	36⅝	36⅝	36⅝	....
†Ster Br Strs.	1,300	4⅝	4⅝	4⅝+	⅛
†Sterl Al Prod	100	7⅝	7⅝	7⅝−	⅛
†Sterling Inc.	200	2⅜	2⅜	2⅜−	⅛
Stinnes H ..	600	⅝	⅝	⅝	....
†Sunray Oil ..	300	1⅞	1⅞	1⅞	....
Taggart	200	5¼	5¼	5¼+	¼
Tampa El ...	100	34½	34½	34½	....
Technicolor ..	400	15⅜	15⅜	15⅜−	⅛
Thew Shovel..	50	20	20	20 −	¼
†Tilo Roof ...	300	11⅞	11⅞	11⅞	....
Tob Prod Exp	100	5	5	5	....
Todd Shipyds.	50	68	67	67	....
†Transwest O	1,100	3⅛	3	3 −	⅛
Tubize ChatA	200	36⅜	36	36 −	2
†TungSol Lam	100	3⅛	3⅛	3⅛	....
†Do pfd ..	100	7½	7½	7½+	⅛
Udylite Corp..	4,000	4⅝	4⅛	4⅛+	⅛
†Unit Chem ..	100	13⅝	13⅝	13⅝	....
†Unit Cig-W S	5,100	⅟₁₆	⅟₁₆	⅟₁₆−	⅟₁₆
Unit Gas	500	1⅝	1½	1½	....
Do pfd	400	99	98	98½+	½
Unit L&Pow A	500	1	⅟₁₆	⅟₁₆	....
Do B	300	⅝	⅝	⅝	....
Do pfd	1,900	35½	34⅝	35 +	¼
Unit Shoe M..	300	77⅝	77	77⅝−	⅛
†US&I Sec pfd	25	62⅜	62⅜	62⅜−	⅝
U S Foil B..	1,500	6½	6⅜	6½+	⅛
†U S Lines pfd	4,900	4½	4	4½+	⅛
†US Ply cv pf	200	29⅝	29⅝	29⅝−	⅛
United Stores.	100	⅛	⅛	⅛	....
†Unit Wall Pa	500	2⅜	2⅜	2⅜	....
†Univ Cor vtc	400	3⅜	3⅜	3⅜	....
Univ Prod	50	18	18	18 −	¼
Util & Ind pfd	300	1⅝	1⅝	1⅝	....
†Valspar pfd.	25	17⅝	17⅝	17⅝+	⅝
†Van NormMT	50	27	27	27	....
†Venesuel Pet	3,400	1⅛	1	1 −	⅛
Do rt	14,300	1-32	1-64	1-32+	1-64
†Wentwth Mf.	100	1⅝	1⅝	1⅝	....
West M 1 pfd	10	59	59	59 +	1¼
†Weyberg Shoe	50	7⅝	7⅝	7⅝	....
†Wilson Prd	50	10¼	10¼	10¼+	¼
†Wilson Jones.	100	9	9	9 −	¼
Wolverine P C	100	4½	4½	4½	....
Wright Harg.	2,600	6¼	6⅛	6¼	....

DOMESTIC BONDS.

Sales, thous.	High.	Low.	Close.	Net chge.
6 Ala Pow 5s '68..	104⅝	104⅛	104⅝+	⅛
7 do 4½s '67.......	102⅝	102½	102½−	⅛
10 AmP&L 6s 2016.	102	101⅝	101⅝−	⅛
4 AppElP 4½s '48.	108	108	108 +	⅛
5 do 4s '63.........	109	109	109 +	⅛
17 Ark P&L 5s '56.	107	106⅝	107 +	⅛
22 As Elec 4½s '53	53	52½	52½−	⅛
12 AssoG& 5s '50....	16½	16	16 −	½
9 do 5s '68.........	16	15⅝	15⅝−	⅛
8 do 4½s '49........	16	16	16 −	⅛
1 AsT&T 5½s '55A	72½	72½	72½	....
21 †BaldwL 6s '50.	111	109	111 −	1
46 BellTC 5s '57B.	112	111	111 −	2
7 do 5s '60C.......	113	112½	112½−	⅛
3 Beth Stl 6s '98.	150	150	150	....
7 BirmEl 4½s '68..	97	97	97 +	¼
3 Birm Gas 5s '59	97	96½	97	....
1 BrdRivP 5s '54.	101½	101½	101½	....
5 CaroP&L 5s '56.	106⅝	106⅝	106⅝+	⅛
1 CenStEl 5½s '54	36⅝	36⅝	36⅝	....
1 do 5s '48........	35¼	35¼	35¼	....
7 CSP&L 5½s '53..	76⅛	76⅛	76⅛+	⅛
10 CJR&USY 5s '40.	100⅛	100⅛	100⅛	....
1 ChiRy 5s '27 ct	46½	46½	46½−	⅛
10 CinStRy 5½s '52	89½	89⅛	89½+	1½
4 Cities Ser 5s '69	70⅝	70⅝	70⅝−	⅛
26 do 5s '58........	70⅝	70⅝	70⅝	....
78 do 5s '50........	72	71⅝	72 +	¼
8 CSP&L 5½s '49..	87½	87	87 −	½
24 CitSPw 5½s '52	87	86½	87 +	¼
8 ComP&L 5s '57	95½	95¼	95½+	½
1 Con L&P 7s'51A.	133	133	133 −	1
2 †CGELBa 3s '69.	108⅝	108⅝	108⅝+	¼
1 †do 4½s '54......	127	127	127	....
18 †ConGUt 6s'43 st	85½	84½	85⅝+	⅛
26 ConG&E 5s '58A	92⅛	91⅝	92 +	⅛
2 Cud Pack 3¾s'55	95	94½	95	....
1 DelElP 5½s '59.	105¼	105¼	105¼	....
20 §DetIntB 6½s '52	6	6	6	....
20 †EastG&F 4s'56A	80	79¾	80 +	⅝
3 EdElIll 3½s '65.	110	110	110 −	¼
1 ElPasoEl 5s'50A.	105½	105½	105½	....
15 ElecP&L 5s 2030	79¾	79	79 −	½
15 ElmWatL 5s '56.	119¾	119¼	119¼+	¼
2 FedWater 5½s'54	98¼	98¼	98¼+	¼
16 Fla P&L 5s '54.	104⅝	104⅛	104⅝+	⅛
12 FlaPow 4s '66C.	100⅝	100⅝	100⅝+	⅛
2 GenBronze 6s '40	88	87⅝	88	....
12 GenPubUt 6½s'56	99	98⅝	98⅝	....
3 GenWW 5s '43A..	96½	96	96 −	1
29 Geo Pow 5s '67.	106⅛	106⅛	106⅛	....
2 GeoP&L 5s '78..	69¼	69	69	....
9 †Gobel 4½s '41A	78½	78	78¼+	1⅝
1 Grd Trunk 4s '50	76¼	76¼	76¼−	⅝
1 †GroStPro 6s '45	60⅜	60⅜	60⅜−	¼
1 †Hygr Fd 6s'49A	71¼	71¼	71¼−	¼
1 IdahoPw 3⅝s'67.	108½	108½	108½	....
30 Ill P&L 5s '56C..	102⅝	102	102½+	⅝
5 do 5½s '57.......	99¼	98⅝	99¼+	⅝
6 do 6s '53.........	106⅜	106	106¼+	¼
1 do 5½s '54B....	104⅞	104⅞	104⅞	....
4 Ind Svc 5s '63A	65⅝	65⅝	65½+	⅜
3 Inters Pw 6s '52	43⅜	43⅜	43¼−	¼
21 do 5s '57........	64	63½	63⅝−	⅛
2 Ia-NebL&P 5s'57.	106¼	106	106¼−	¼
1 IaP&L 4½s '58A.	108	108	108	....
3 JacksGas 5s'42st	49	49	49	....
1 JerC P&L 5s'47B.	104½	104½	104½	....
1 KyUtil 5s '61H.	104¼	104¼	104¼+	⅛
4 MilwGLt 4½s'67.	103⅛	103⅛	103⅛	....
8 MinnP&L 4½s'78.	103⅛	103⅛	103⅛	....
12 MissP&L 5s '57.	104½	104	104½+	¼
8 Miss Pw 5s '55..	103½	103	103½−	⅝
2 †MoPubSv 5s '60	94¼	94¼	94¼+	½
7 Nassau&S 5s '45	99⅞	99⅞	99⅞+	¼
15 Nebr Pw 4½s'81.	109⅝	109⅝	109⅝−	¼
4 NeisnerBr 6s'48.	108	108	108 +	1
12 Nev CalE 5s '56	82¼	82	82¼+	¼
13 NEngG&E 5s '50	68⅛	68	68 −	⅝
5 do 5s '48.........	68⅝	67⅛	68 +	½
10 do 5s '47.........	68⅝	68½	68⅝−	⅝
9 NEngPw 5½s '54.	100½	100⅜	100½	....
6 do 5s '48.........	99¼	99¼	99¼+	⅝
1 NYP&Oh4½s'50w	84½	84½	84½+	½
5 NAmL&P 5½s'56.	102	102	102 +	½
10 NBosLtP 3½s'47.	105	105	105 −	¼
5 NConUt 5½s '48A	47⅞	47	47⅞+	½
1 OgdenGas 5s'45.	111⅛	111⅛	111⅛	....
1 OhioPSv 4s '62.	108⅛	108⅛	108⅛	....
3 OklaP&W 5s '48.	104	103⅞	104	....
10 PacG&E 6s '41B.	110	109⅞	109⅞	....
7 PacP&L 5s '55..	94½	94	94½+	½
11 PenCP&L 4½s'77.	103¼	103	103	....
1 do 5s '79........	105⅝	105⅝	105⅝	....
6 PenPubS 6s'47C.	108⅛	108	108	....
2 do 5s '54D.......	108½	108½	108½+	½
17 PeoGL&C 4s'81B	96¼	96	96¼−	¼
25 do 4s '61D........	98½	98⅝	98½+	½
2 PhilaElP 5½s '72.	113½	113½	113½	....
6 PhilaRTr 6s '62.	99½	99½	99½−	½
18 Portld G&C 5s '40	87	86½	87 +	⅝
11 do 5s '40 ct.......	85¼	84⅝	85 +	1
1 PotomEd 5s'56E.	108½	108½	108½	....
5 do 4½s '61F......	110⅝	110⅝	110⅝−	⅛
5 PwCCan 4½s'59B	91	91	91	....
1 PubSv NJ 6s ct.	155⅛	155⅛	155⅛	....
26 †PubSOkl 4s'66A.	107½	107½	107½+	½
13 PugSdPL 5½s'49	98	97½	97½	....
1 do 5s '50C.......	94½	94½	94½−	½
6 do 4½s '50D......	93	93	93	....
6 †SafHarW4½s'79.	108½	108½	108½+	¼
15 †Scullin Stl 3s'51	68½	68½	68½−	¼
3 ShaW&P 4½s'67A	96⅝	96½	96⅝−	⅝
13 do 4½s '70D......	96⅝	96½	96½	....
11 Sher-Wyo 6s '47	94	93½	93½+	1
1 SoCalEd 3⅝s'60.	109⅛	109⅛	109⅛	....
1 †do 3⅝s '60B....	109	109	109 −	⅛
2 SoCyGCal 4½s'68.	105¼	105¼	105¼−	⅛
8 SoIndRy 4s '51.	51½	51	51 −	½
1 So'wPL 6s2022A.	101⅝	101⅝	101⅝+	⅝
5 †Spalding 5s '89.	58	57½	58 +	¼
93 StanG&E 6s'48 st	64⅝	64¼	64⅝+	⅛
50 do 6s '48 cv st..	64⅝	64¼	64⅝+	⅛
67 do 6s '51.........	64⅝	64	64⅝+	⅛
3 do 6s '57.........	64¼	64	64¼−	¼
62 do 6s '66.........	64⅝	64¼	64⅝+	⅛
38 StandP&L 6s '57	64⅝	64	64⅝+	⅛
1 Tex El S 5s '60.	105½	105½	105½+	¼
1 Tex P&L 5s '56..	107⅝	107⅝	107⅝	....
4 TidWatP 5s'79A.	102¼	101⅝	101⅝−	½
8 TwiCRT 5½s'52A	65½	65½	65½	....
3 Unit L&P 6s'75..	83⅝	83⅜	83⅝+	⅝
10 UnitL&Ry 5½s'52	91	90½	91 +	⅝
7 do 6s '52A.......	118⅝	118⅝	118⅝	....
1 do 6s '73A.......	80	80	80	....
1 UtahPL 6s2022A.	100	100	100	....
12 do 4½s '44......	99½	99½	99½+	½
1 VirgPub S 6s'46	99⅝	99⅝	99⅝	....
6 do 5½s '46A.....	102⅝	102¼	102⅝+	⅛
6 †Waldf-Ast 5s'54	8¼	8¼	8¼−	¾
7 WheelingEl 5s'41.	104½	104½	104½−	½
1 †Wis P&L4s'66A.	106⅝	106⅝	106⅝+	¼

FOREIGN BONDS.

Sales, thous.	High.	Low.	Close.	Net chge.
6 FinRMBk 5s'61st	26½	26½	26½−	4½
2 MedellinCol 7s'51	14	14	14 −	⅝
4 NipponEP 6½s'53	55	55	55	....
2 Stinnes4s'40 2d st	37	37	37	....

*Ex dividend. †Fully listed; all others are dealt in on the unlisted trading basis. xr—Ex rights. xin—Ex interest. ur—Under rule. ww—With warrants. §Matured bonds; negotiability impaired during investigation.

CHICAGO STOCKS

Friday, February 16, 1940.

Shares sold today..........20,000 Total sales 1940 to date........929,000
Year ago..........22,000 Total sales 1939 to date........1,124,000

1940 High.	1940 Low.	Description, div. rate, $s—	Sales.	Open.	High.	Low.	Close.	Net chge.	Closing Bid.	Closing Asked.
70¼	68¾	‡Abbott Lab [1.60a]	15	69⅝	69⅝	69⅝	69⅝	....	68¼	69⅝
10	9	Adams Mfg [.60]	100	9¼	9¼	9¼	9¼	....	9⅜	11
3¼	2¾	Advance Alum [.25g]	100	3¼	3¼	3¼	3⅛+	⅛	3	3¼
13½	11¾	Aetna B Bear [1.40]	200	13½	13½	13½	13½	....	13¼	13½
41½	35⅝	‡Allis Ch Mfg [.25e]	20	37	37	37	37	....	37¼	37⅝
100	93½	Am Pub S pf [1.75k]	30	95	95	93½	93½−	5½	93⅝	95
172¾	167⅝	‡Am Tel & Tel [9]	171	171⅝	172	171⅝	171⅝	....	171¼	172⅜
6⅛	5¼	Armour & Co	450	5⅝	5⅝	5½	5½−	⅛	5½	5⅝
1⅛	⅝	Asbestos Mfg	1,650	1⅛	1⅛	1	1⅛+	⅛	1	1⅛
1¼	1	Autom Prod	150	1	1¼	1	1¼+	⅛	1	1¼
7⅛	6¼	Aviation Corp	100	6⅞	6⅞	6⅞	6⅞	....	6⅞	7
4	3¼	Avia & Trans	500	3⅞	3⅞	3⅝	3⅞+	⅛	3⅞	3⅞
5	4⅛	Belmont Radio [.60a]	50	4⅝	4⅝	4⅝	4⅝	....	4⅝	5
32¼	27⅝	Bendix Av [.50e]	1,050	31	31⅝	31	31¼−	⅝	31⅛	31⅝
11⅝	10	Berghoff Brew [1]	50	10⅝	10⅝	10⅝	10⅝−	⅛	10⅝	11
4	3⅜	Binks Mfg [.25g]	100	3⅜	3⅜	3⅜	3⅜	....	3⅜	....
23	18¼	Bliss & Lau [2.50g]	100	18½	18½	18½	18½−	½	18¼	19
25⅝	22	Borg Warner [.25e]	50	23⅝	23⅝	23⅝	23⅝−	¼	23⅜	23⅝
22⅛	21	‡Butler Bros pf[1.50]	25	21½	21½	21½	21½	....	21½	22
20	18	Castle A M [1]	50	19⅝	19⅝	19⅝	19⅝+	⅛	18⅝	19⅝
84⅝	80	Cen Ill P S pf [1k]	140	81	81	81	81 −	½	80½	81⅝
7	6⅝	Cen Ill Sec pf [.25d]	100	7	7	7	7	....	7	7⅛
⅝	¼	Cen & S W Ut.	1,450	⅝	⅝	⅛	⅛	....	⅛	⅝
77	56¼	Do $7 pfd	100	58	58	57½	57½	....	56	57⅝
120¼	113½	Do $7 p l pf [7]	30	120	120	120	120	....	113½	120
9	8⅝	*Chi Yell Cab [1]	50	9	9	9	9 +	⅛	8⅞	9¼
91	80⅝	Chrysler Co [1.25e]	50	85⅝	85⅝	85⅝	85⅝+	⅛	85⅝	86⅛
5	4	Cities Serv	100	4⅝	4⅝	4⅝	4⅝+	⅛	4¼	4⅝
32⅝	31	Com'w Edis [1.80]	950	32¼	32½	32¼	32¼	....	32⅜	32½
3⅜	2⅛	Con Biscuit	50	3⅛	3⅛	3⅛	3⅛+	¾	3⅛	3⅛
8	7⅛	Cons Oil [.80]	100	7⅝	7⅝	7⅝	7⅝	....	7⅝	7⅝
4⅜	3⅞	Consumers Co pfd	30	4	4	4	4 +	⅛	4	4⅜
17⅝	15⅛	‡Container Co [.25e]	35	15⅝	15⅝	15⅛	15⅛	....	15⅝	16⅛
29⅝	25	‡Cont Steel [.25e]	60	29⅛	29⅛	28⅝	28⅝	....	28½	29⅛
65⅝	59	Cudahy Pack pfd	20	65	65	65	65 −	½	64½	67½
19¼	17	Dayton Rubber [.25e]	150	18½	19	18½	19 +	1	18½	19
31½	29⅝	Do A [2]	60	31	31	31	31	....	31⅝	32
10⅛	8⅝	Diam T Motor [.40g]	100	10	10	10	10 −	⅛	9⅝	10
13	11⅝	Dodge Mfg	150	12	12	11⅝	11⅝−	¼	11½	12
16¼	15⅝	Eddy Paper [.50g]	50	16	16	16	16	....	15¼	16¼
3½	3	El Household	150	3½	3½	3½	3½	....	3⅜	3½
11⅝	10½	*Fitz Sim & C [.25e]	100	11⅝	11⅝	11⅝	11⅝−	⅛	11⅝	11⅝
48½	45	‡Gen Foods [2]	20	48	48	48	48	....	47½	48
55⅝	50⅝	‡Gen Motors [.75e]	373	53½	53½	52⅝	53⅛	....	53⅛	53⅝
12¼	10½	Goldblatt [.25a]	100	12	12	12	12	....	12	12¼
24½	21⅝	Goodyr T&R [.25e]	100	24¼	24⅝	24¼	24⅝+	⅛	24¼	24½
27⅝	25	Gt Lakes Dredge [2]	50	26⅝	26⅝	26⅝	26⅝	....	26⅝	27
19⅝	17⅝	Hall Print	100	19	19	19	19	....	18⅝	19⅛
9	8½	Hein W M P [.60a]	150	8⅝	8⅝	8⅝	8⅝−	⅛	8½	9
13⅝	11⅝	‡Houd Her B [.75g]	35	12½	12½	12½	12½	....	12	12½
5⅝	4½	Ill Brick	100	4½	4½	4½	4½	....	4½	5
13¼	11	‡Ill Cent R R	10	11⅝	11⅝	11⅝	11⅝	....	11¼	11⅝
24½	21⅝	Ind P Tool [.40e]	50	23	23	23	23 −	½	22½	23¼
3	2½	Ind Stl Prod	100	3	3	3	3 +	⅛	2⅝	3¼
90¼	81⅝	‡Inland Steel [1e]	50	83⅝	83⅝	83⅝	83⅝	....	83	84¼
62⅝	53⅝	‡Int Harvest [1.60]	10	55⅝	55⅝	55⅝	55⅝	....	55½	57
17	15	Jarvis W B [1.50g]	300	15¼	15⅝	15¼	15¼+	¼	15	15½
21⅝	19¼	Jefferson El [1.50g]	50	19½	19½	19½	19½−	½	19¼	21
6⅝	5⅝	Katz Drug [.50]	100	6⅛	6⅛	6⅛	6⅛−	⅛	6	6¼
103½	99½	Ky Ut 6% pfd [6]	50	102	102¼	102	102¼+	¼	102	103
7⅝	6⅝	‡Lib-McN & L	15	7⅝	7⅝	7⅝	7⅝	....	7⅝	7½
2⅝	2	Lincoln Print	150	2	2	2	2	....	2	2¼
10⅛	9⅝	Lindsay Lt pfd [.70]	10	10	10	10	10	....	10	10⅛
13	12	Lion Oil Ref [1]	100	13	13	13	13	....	12½	13
17⅝	15⅝	‡Liquid Carb [.50e]	25	17	17	17	17	....	17	17⅛
15	12⅝	Marsh Field [.30g]	1,000	14¼	14¼	14	14¼+	¼	14¼	14¼
7⅝	5⅝	McCord Rad A	100	7	7	7	7 +	¼	6⅝	7¼
4	3⅝	Merch&Mfrs A [.30g]	100	3⅝	3⅝	3⅝	3⅝	....	3⅝	3⅝
9⅝	7⅞	Mid West Corp	200	9	9	8⅞	8⅞−	⅛	8⅞	9⅛
6⅛	5	Midl Util 6% pl	50	5⅝	5⅝	5⅝	5⅝	....	5⅝	6
6⅛	4⅞	Do 7% pl	50	5⅞	5⅞	5⅞	5⅞−	⅛	5⅞	6⅛
7⅝	3½	Miller & Hart pfd	100	7¼	7⅝	7¼	7⅝+	1⅝	6⅝	7¼
55⅝	50⅝	‡Montg Ward [1.25e]	146	53	54	52⅝	53⅛	....	53⅝	54
18⅛	16¼	‡Nat Bd&I [.80a]	50	18⅛	18⅛	18⅛	18⅛	....	17⅝	18⅛
12	10½	Nor'west Ban[.10g]	300	11	11	11	11	....	10⅝	11
12½	12	Nunn-Bush S[.25e]	30	12	12	12	12 −	½	12	13⅛
14¼	13½	‡Omnibus Co [1.20a]	20	13½	13½	13½	13½	....	13½	13⅝
12½	12	Parker Pen [.25e]	100	12½	12½	12½	12½+	¼	10⅝	13½
24¼	21⅝	Penn RR [1g]	200	22⅝	22½	22⅝	22½+	⅝	22⅝	22⅝
38⅝	35⅝	‡PeoplGL&C [.50e]	15	38⅝	38⅝	38⅝	38⅝	....	38	38⅝
28	26	Perfect Circle [2]	80	26	26	26	26	....	26	26½
5¼	4⅝	Pictorial P Pk[.075e]	200	5	5	4⅝	4⅝−	½	4⅝	5
⅝	⅝	Potter Co	200	⅝	⅝	⅝	⅝+	⅛	⅝	⅝
14⅝	11⅝	‡Pressed Stl Car	47	12	12	12	12	....	12¼	12½
1½	1⅜	Rollins-Hos	150	1⅜	1⅜	1⅜	1⅜	....	1¼	1⅜
87¼	80⅝	‡Sears-Roeb [3]	87	83⅝	83⅝	83⅝	83⅝	....	84	84½
23⅝	22¼	So Bd L W [1.60]	200	22⅝	23	22⅝	23 +	½	22⅝	23¼
111	108⅝	So'w G & E pfd [7]	260	111	111	110½	110½	....	110½	....
11	9⅝	‡Spiegel Inc [.15e]	10	10	10	10	10	....	9⅝	10⅝
2⅝	1⅝	Std Dredg [.10e]	100	2	2	2	2	....	2	2⅝
27⅝	25⅝	‡Std Oil Ind [1]	181	26⅝	27	26⅝	27	....	26⅝	27⅛
8⅝	7½	‡Stew Warn [.25g]	50	8⅝	8⅝	8⅝	8⅝	....	8⅝	9
17⅝	15⅝	Sunstrand M Tool	150	16⅝	16⅝	16⅝	16⅝	....	16⅝	16⅝
23⅝	22	Swift & Co [1.20]	250	23⅝	23⅝	23⅝	23⅝+	⅛	23⅝	23⅝
32⅝	30⅝	Swift Int [2]	100	31⅝	31⅝	31⅝	31⅝	....	31¼	31⅝
45⅝	42½	Texas Corp [2]	100	43½	43½	43½	43½−	1⅝	43½	43⅝
4¼	4	Thompson J R	200	4¼	4¼	4¼	4¼+	⅛	4¼	4⅝
15⅝	14¼	Trane Co [1]	100	15	15	15	15 −	⅝	14½	15⅝
88⅝	78⅝	‡Union Carb [.50e]	40	83⅝	83⅝	83⅝	83⅝	....	83⅝	84
17	14⅝	‡Unit Air Lines	85	15⅛	15⅛	15⅛	15⅛	....	15⅛	15⅝
88⅝	83	‡U S Gypsum [2a]	130	86⅝	86⅝	86⅝	86⅝	....	86	87
68⅝	56	U S Steel	350	56⅝	58	56⅝	57⅛−	⅝	58	58¼
22	20½	Walgreen [1.60]	200	22	22	22	22	....	21⅝	22¼
117⅝	106⅝	‡WestingE&M [.875e]	25	112⅝	112⅝	112⅝	112⅝	....	112	113
93⅝	91⅝	Wieboldt St pr pf[5]	30	93	93	93	93 −	¼	93	....
3¼	2⅝	Yates-Amer Mach	100	3⅛	3⅛	3⅛	3⅛+	⅛	3	3⅛

BONDS.

1940 High.	1940 Low.	Sales.	Description Issue—	Open.	High.	Low.	Close.	Net chge.	Closing Bid.	Closing Asked.
130	126½	$1,000	Comw Ed deb 3½s'58	129	129	129	129	....	....	....

*Ex dividend. †Ex rights. ‡Odd lots. a—Also extra or extras. b—Shares payable in stock. d—Accumulated dividend paid last year. e—Declared or paid so far this year. f—Payable in stock. g—Paid last year. h—Cash or stock. k—Accumulated dividend paid or declared this year.

NEW YORK BOND TRANSACTIONS

BOND AVERAGES

[Compiled by the Associated Press.]

	20 rails.	10 indust.	10 util.	10 fgn.
Net change..	−0.2	+0.1	+0.1	−0.4
Friday	57.7	102.4	96.5	51.0
Previous day	57.9	102.3	96.4	51.4
Month ago..	57.5	102.0	96.3	50.6
Year ago.....	59.2	99.6	94.6	61.9
1940 high....	59.9	102.6	96.7	51.6
1940 low....	57.3	101.9	96.1	50.1
1939 high....	64.9	102.0	97.5	64.0
1939 low....	53.4	95.8	90.4	41.7

TEN LOW YIELD BONDS.

Friday	112.5	Prev day........	112.6
Month ago......	112.0	Year ago	111.4
1940 high......	112.6	1940 low......	111.5
1939 high......	112.6	1939 low......	103.6

DOMESTIC.

Sales, thous.	High.	Low.	Close.	Net chge.
2 AdamE 4¼s'46 st.	108	107⅝	108 +	½
4 AlaGtSou 4s '43.	108	108	108 +	¼
19 Alleg cv 5s '44.	79½	79¼	79½+	½
5 do cv 5s '49......	69½	69½	69½+	⅛
1 ‡do 5s '50 st.....	42½	42½	42½	....
3 AlliedStr 4½s'50.	101	101	101	....
5 do 4½s '51.......	96	96	96 −	½
3 AllisChal cv4s'52.	110	110	110 +	¼
23 Am&ForP 5s2030	63⅛	62	62 −	1½
4 AmIGCh 5½s'49.	104	103⅝	104 +	¼
7 AmT&T 3¼s '66.	108⅞	108⅝	108⅞	....
25 do 3¼s '61......	109⅝	108⅝	108⅝−	⅝
2 AnacnCop 4½s'50.	107	107	107	....
10 Arm Del 4s '57.	101	100⅞	101	....
17 do 4s '55........	101⅝	100⅞	101⅝+	⅝
14 AT&SF 4s '95..	105⅛	105⅛	105¼−	⅛
2 do 4s 1909-'55.	92	92	92	....
5 do 4½s '48......	103¼	103¼	103¼	....
1 do 4½s C-A '62.	108	108	108	....
5 Atl&ChaAL 5s'44	95	94½	94½−	½
2 ACLine 1st 4s'52	76	75⅝	75⅝−	¼
5 do clt 4s '52....	69⅛	69⅛	69⅛	....
5 do 4½s '64......	56⅛	56⅛	56⅛	....
5 Atl&Danlst 4s'48	40⅝	40⅛	40⅝	....
1 do 2d 4s '48......	34⅝	34⅝	34⅝+	⅛
2 †§AubA cv4⅝s'39	52	51	51	....
10 ‡B&O rfg 6s '95	30	30	30	....
6 do 1st 5s '48.....	68⅛	68	68 −	⅝
6 ‡do rfg 5s '95....	27	27	27	....
5 ‡do rfg 5s '95 ct	27⅛	27	27	....
8 ‡do 5s '96F......	27	27	27 −	¼
4 ‡do 5s '96F ct...	27	27	27	....
16 ‡do 5s 2000D..	27	27	27	....
20 †do cv 4½s '60..	15	15	15	....
2 †do cv 4½s '60 ct	14⅝	14⅝	14⅝−	¼
7 do 1st 4s '48......	67⅛	67	67 −	⅝
10 do S W 5s '50..	49⅛	49	49	....
15 do S W 5s '50 ct	47⅝	47⅝	47⅝−	¼
3 BangA cv4s'51 st	62⅛	62⅛	62⅛−	1
1 do 5s '43........	98	98	98 −	1
4 BellTPa 5s '48B.	116¼	116¼	116¼−	¼
1 do 5s '60C.......	132⅞	132⅞	132⅞+	⅝
24 Beth Stl 4¼s'60.	106⅛	106⅛	106⅛	....
11 do 3⅜s '66......	105.11	105.7	105.7−	⅛
[Decimal represents 32ds.]				
61 do 3½s '52......	108⅝	108⅛	108⅛−	¼
13 do 3¼s '59......	101⅝	101⅛	101⅝	....
14 Bost&Me 5s '67	45⅛	45	45⅛+	⅛
3 do 4⅜s '61.......	45¼	45	45¼+	¼
8 do 5s '55.........	45⅝	45	45⅝+	⅝
39 BklCyRR 5s'41 ct	74⅝	73⅝	74⅝+	3⅝
86 BklyMTr 4½s '66	98⅛	95⅛	98 +	3
370 do 4½s '66 ct..	90	89	89⅝+	⅛
7 BklyQCSb cn5s'41	67	60⅛	67 +	13
15 do cn 5s '41 ct.	45¼	44⅝	45¼+	⅛
1 do 1st 5s '41.....	63	63	63 +	1
1 do 1st 5s '41 ct.	50⅞	50⅞	50⅞+	1⅞
8 BklyU Gas 5s'45.	112⅞	112⅝	112⅝−	¼
6 do 5s '50........	97⅛	97⅛	97⅛−	¼
6 do 5s '57B.......	106⅝	106⅛	106⅛−	⅛
1 ‡Buf R&P 4½s'57.	38⅝	38⅝	38⅝−	¼
4 ‡do 4½s '57 ct...	38⅝	38⅝	38⅝−	⅛
1 Bush Term 5s '55	42⅛	42⅛	42⅛	....
3 Bush T Bldg 5s'60	55	55	55 +	⅛
20 CalOrePow 4s'66.	103⅛	103	103⅛+	⅛
8 CanNat 5s'69July.	101⅛	100⅝	100⅝−	1⅛
3 do 5s '69 Oct.....	103	102	102 −	1⅛
5 do 4⅝s '55	100⅛	100⅛	100⅛−	⅛
20 do 4½s '51	98⅝	98⅝	98⅝−	¼
7 do 4½s '56	99⅛	98⅝	98⅝−	¼
27 do 4½s '57	99	98	98 −	1⅛
3 Can Nor 6½s '46.	112⅝	112⅝	112⅝+	⅝
1 Can Pac 5s '44..	104⅛	104⅛	104⅛−	⅛
6 do 5s '54	82⅝	82⅛	82⅛−	¼
5 do 4½s '46	85	84⅝	85	....
4 do 4½s '60	77	76⅝	76⅝−	⅝
9 do 4s perp........	65⅛	65	65⅛−	¼
7 †Cen of Ga5½s'59.	2⅝	2⅝	2⅝−	⅝
2 †do 5s '59C......	2½	2½	2½	....
3 †do Chat 4s '51..	8	8	8 +	1¼
10 CenIllLt 3½s '66.	111	110⅝	110⅝+	¼
2 †Cen N Eng 4s'61.	45⅝	45⅝	45⅝−	⅛
2 Cen Pac 5s '60..	49	48⅝	48⅝−	⅛
5 do 1st 4s '49.....	66⅛	66⅛	66⅛−	⅛
5 †Cen RR NJ 5s'87	17⅛	17⅛	17⅛+	⅛
1 Certain-td 5½s'48.	79⅝	79⅝	79⅝−	⅛
3 C & O 4½s '92..	124	124	124 −	½
13 do 3½s '96D.....	99¼	99¼	99¼−	¼
2 do rfg 3½s '96E.	99¼	99¼	99¼−	¼
9 †Chi&Alton 3s'49.	15⅝	15⅝	15⅝−	¼
10 CB&Q rfg 5s '71A..	87⅝	87	87 −	¼
4 do 4½s '77	80⅝	80	80 −	⅝
9 do 4s Ill '49....	99¼	99¼	99¼+	¼
6 do 3½s Ill '49....	94⅝	94⅝	94⅝	....
6 †Chi&EIll 5s'51..	16½	16⅛	16⅛−	1⅝
18 †do 5s '51 ct.....	16⅛	15⅝	15⅝−	⅝
26 †ChiGtWest 4s'59.	26½	26	26 −	½
36 †CMSP&P 5s '75.	6⅝	6⅝	6⅝−	⅛
6 †do aj 5s 2000...	1⅝	1⅝	1⅝	....
12 †CM&SP 4½s'89C.	25	24⅝	24⅝−	⅝
2 †§C&NW 6½s '36	18⅝	17¼	17¼−	1¼
6 †do gm 5s '87...	16⅝	16½	16⅝−	¼
26 †do cv 4⅜s '49..	3⅛	3	3	....
5 †do 4½s 2037....	9⅝	9⅝	9⅝	....
9 †do 4s '87.......	15½	15½	15½	....
4 †do 3½s '87.......	14¼	14¼	14¼	....
22 †§CRI&P4½s'52A.	7⅝	7⅝	7⅝−	⅛
8 †do cv 4½s '60..	2	2	2 +	⅛
12 †do 4s '88	15⅝	15⅝	15⅝	....
22 †§CRIPrfg 4s '34	6¼	6¼	6¼−	⅛
2 do rfg 4s '34 ct	5½	5½	5½+	¼
6 CTHSEinc 5s '60.	50⅞	50⅛	50⅞−	1⅞
3 ChiUSta 4s '63D.	106¼	106¼	106¼	....
1 do 3⅝s '63	108¼	108¼	108¼+	¼
4 do 3½s '51	106¼	106¼	106¼+	¼
2 Chi&WI 4¼s '62.	93½	93½	93½	....
1 do 4s '52	92⅝	92⅝	92⅝−	⅛
1 ChildsCo 5s '43..	54	54	54 +	¼
1 CinG&E 3¼s '66.	108⅛	108⅛	108⅛−	¼
5 ChiUTrm 3½s'71.	110⅝	110⅝	110⅝	....
2 CCC&StL 4½s '77	51⅝	51⅝	51⅝−	¼
1 do CWM 4s '91.	50	50	50 +	4
4 ClevElIll 3⅜s'65.	109	108⅝	108⅝−	¼
4 ClevUTm 5½s '72	88⅝	88⅝	88⅝−	¼
7 do 5s '73	78½	78	78 −	½
7 do 4½s '77C ...	73	72⅝	72⅝−	⅛
1 ColF&I 5s '43..	106	106	106 +	1
9 Col&So 4½s '80.	29½	29	29½	....
1 ColG 5s '52 Ap.	104	104	104 −	⅛
22 do 5s '52 May .	104⅝	104	104 −	⅛
16 do 5s 1961	104½	104½	104½	....
2 CwlthEd 3½s '68.	110⅝	110⅝	110⅝−	¼
74 do cv 3½s '58..	129	128⅞	129 −	⅛
3 ConEdis 3¼s '46.	106⅛	106⅛	106⅛	....
2 do 3½s '48	107½	107½	107½	....
2 do 3½s '58	109⅛	108⅝	109⅛+	⅝
16 ConEdis 3½s '56.	106⅛	106⅛	106⅛	....
8 ConOil cv 3½s'51.	105⅝	105⅛	105¼−	⅛
5 ConsPw 3¼s '66.	107⅝	107⅛	107¼+	¼
5 ContOil 2⅝s '48.	109⅛	109⅛	109⅛	....
10 CraneCo 3½s '51.	104⅝	104⅛	104⅛−	⅛
2 CrCork 4½s '48.	102⅝	102⅝	102⅝−	⅝
9 do 4s '50	106⅛	106⅛	106⅛	....
7 CrucibSt 4½s '48.	103⅛	103⅛	103⅛	....
8 CubaNRy 5½s'42	30⅝	29⅝	29¼−	⅝
10 D&Hud rfg 4s '43	59⅝	59¼	59⅝−	⅝
2 D&RGW 5s '55.	2⅝	2⅝	2⅝−	⅝
5 †do 5s '55 asd.	2⅝	2⅝	2⅝−	⅝
14 DetEd 4½s '61.	109⅛	109⅛	109⅛	....
1 do 4s '65	111	111	111 +	⅝
5 do 3½s '66	112⅛	112⅛	112⅛	....
3 DetTTun 4½s '61	99⅛	99⅛	99⅛	....
2 †§DulSS&A 5s'37	12⅛	12⅛	12⅛−	⅞
10 DuqLt 3½s '65.	107½	107½	107½+	⅛
4 ElecAuLcv 4s'52.	109	108⅝	108⅝−	½
4 †Erie rfg 5s '67 .	14⅝	14⅝	14⅝−	⅝
18 †Erie rfg 5s '75	14⅝	14⅝	14⅝	....
20 †do 1st 4s '96..	55½	55	55½	....
1 †do gen ln 4s'96.	22⅝	22⅝	22⅝−	⅛
2 †do cv 4s '53A...	19⅛	19⅛	19⅛−	¼
1 †do cv 4s '53B...	19⅛	19⅛	19⅛−	⅝
8 Fire T&R3½s'48.	106	106	106	....
25 †Fla E C 5s '74.	7⅛	6⅝	7⅛+	⅛
1 Francis S 6s '56	50½	50½	50½+	1
1 Gen S C 5½s '49	69⅛	69⅛	69⅛	....
7 Goodrich 4¼s'56.	104⅛	104⅛	104⅛	....
5 Gt or R 5½s '52	97½	97	97 −	½
6 Gt N 4½s '76D.	82⅛	82⅛	82⅛	....
1 do 4½s '77E....	81⅞	81⅞	81⅞−	¼
2 do 1st 4¼s '61.	107⅝	107¼	107¼+	⅝
65 do 4s '46G......	101⅝	101⅝	101⅝−	⅝
62 do 4s '46H......	92	91½	92 +	¼
6 Gulf M&N 5s'50	82	82	82	....
5 do 5½s '50......	85½	85½	85½+	1½
11 Gulf S U3½s'69.	108⅝	108⅝	108⅝−	⅛
7 †Har R&P 4s '54	61	60⅝	61	....
5 Hoe&C 1st mt'44	76	76	76 −	½
6 Hou OT 4¼s '54	97⅝	97	97⅝+	¼
2 Huds C 5s '62A.	33⅛	33⅛	33⅛+	¼
36 Hud&M rf 5s '57	48⅛	48	48⅛+	⅛
79 ‡do inc 5s '57.	15⅝	15⅛	15⅝+	⅝
3 Ill B Tel3⅜s'70B.	111	111	111	....
1 Ill Cen 3½s '52.	44⅛	44⅛	44⅛−	⅝
2 do 4s '51........	90	90	90	....
3 do 4s '53........	45⅛	45⅛	45⅛	....
6 do rfg 4s '55....	46⅝	46⅝	46⅝−	⅛
20 do 4⅜s '66......	44⅝	44⅛	44⅝+	⅛
2 Ill C Lit 3s '51.	63	63	63 −	⅛
14 IC-CSL-NO 5s'63A	49⅝	49⅛	49⅝	....
9 do 4½s '63......	46⅝	46⅛	46⅝	....
1 Ill Steel 4½s '40.	100*	100*	100*−	⅛
[*Denotes 13-32ds.]				
5 Ind Ray 4½s '48.	102⅛	102⅛	102⅛	....
6 †§Int RT 7s '32.	74⅝	74⅝	74⅝+	⅝
12 †do 7s '32ct....	73⅛	72⅝	73⅛+	⅝
61 †§do 6s '32......	32⅝	31⅛	32⅝+	1⅝
230 †do rfg 5s '66ct.	77	75⅛	77 +	1⅝
107 †do rfg 5s '66..	77⅝	76	77⅝+	1⅝
14 Int Iron cv 4s '47	85⅛	85	85⅛+	⅛
5 †Int GN 1st6s'52	13⅛	13⅛	13⅛−	⅛
24 †do 5s '56B.....	11⅛	10⅝	11⅛+	⅛
4 †do 5s '56C.....	11⅛	11⅛	11⅛+	⅛
2 Int H E cv 6s '44	72⅝	72⅛	72⅛−	⅛
11 Int M M 6s '41.	72	71⅝	71⅝−	⅛
3 Int Paper 6s '55	99	98⅝	98⅝−	⅛
2 do 5s '47........	102⅝	102⅝	102⅝−	⅛
50 Int T&T 4½s '52	40⅝	40	40 −	1⅛
25 do 5s '55........	44⅛	44	44 −	⅛
7 †§KCFS&M 4s '36	33	32⅝	32⅝−	⅝
3 KC South 5s'50.	68⅛	68	68⅛−	⅛
3 do 3s '50.........	68⅛	68	68 −	1
2 KentuckyC 4s'87.	107	107	107	....
1 KingsCoL 6½s'54.	107⅝	107⅝	107⅝	....
12 KoppersCo 4s'51.	105⅛	105⅛	105⅛	....
1 KresgeFn 3½s'47.	105⅝	105⅝	105⅝	....
1 LacGas 5½s '53	49⅛	49⅛	49⅛+	⅝
1 do 5s '42........	84⅛	84⅛	84⅛+	⅛
5 LS&MS 3½s'97..	84⅝	84⅝	84⅝−	⅛
4 ‡Laut N inc'75	36⅛	36⅛	36⅛−	⅛
2 LeC&N 4½s'54 A	52	49⅛	52 +	1
1 †LehVCo 6s'43 st	52⅛	52⅛	52⅛	....
6 ‡do 5s '54 st....	27⅛	27⅛	27⅛	....
10 ‡do 5s '64 st....	26	26	26 +	¼
3 LehVHTrm 5s '54	46⅛	46⅛	46⅛−	1⅛
5 †LehVa4½s 2003	15⅛	15⅛	15⅛−	⅝
4 †do 4½s 2003asd	15⅛	15⅛	15⅛−	⅛
13 †do 4s 2003 asd	15⅛	15⅛	15⅛	....
5 Loews 3½s '46.	102⅝	102⅝	102⅝−	⅛
1 LongIsl rf4s'49st	89½	89½	89½−	⅝
14 La & Ark 5s '69	85⅛	85	85⅛+	¼
2 Lou&N 5s 2003B.	100	99⅝	99⅝−	⅛
2 do 4s 2003......	92	92	92 +	¼
4 do un 4s '40....	101⅛	101⅛	101⅛−	9-32
2 do 3⅜s 2003....	82⅛	82⅛	82⅛	....
12 Lou&NSJM 4s'52	76⅝	76⅝	76⅝−	1⅝
4 LouG&El 3½s'66.	109	109	109 +	¼
62 †ManhRy 4s'90..	82⅛	81⅝	81⅝+	⅝
158 †do 4s '90 ct....	81⅝	81	81⅛+	⅛
36 do 2d 4s 2013 ct	44⅝	44	44⅝+	⅝
2 †do 2d 4s 2013..	44⅛	44⅛	44⅛+	⅛
1 Mar StSh 6s'47	67	67	67 +	⅛
1 McCrory St 5s'51.	107⅛	107⅛	107⅛+	⅛
11 Met Ed 4½s '68.	111⅛	111⅛	111⅛+	⅛
10 Mich Cen 4½s'79.	63⅝	63⅝	63⅝−	1⅝
11 MichConG 4s '63.	103⅛	103⅛	103⅛+	⅛
5 §‡MSPSSM g5s'38	5⅝	5⅝	5⅝−	⅛
2 †M-K-Tex aj5s'67	6⅝	6⅝	6⅝+	⅛
2 do 1st 4s '90 ...	27⅛	27⅛	27⅛−	⅛
2 do 4s '62 B	14	14	14	....
1 †MoPac 5s '65 A	17⅛	17⅛	17⅛	....
34 †do 5s '77 F ...	17⅛	17⅛	17⅛	....
1 †do 5s '77 F ct...	16⅛	16⅛	16⅛−	⅛
3 †do 5s '78 G	17⅛	17	17⅛+	⅛
5 †do 5s '80 H	17⅛	17⅛	17⅛	....
5 †do 5s '81 I	17⅛	17⅛	17⅛−	⅛
5 †do gen 4s '75..	2⅝	2⅝	2⅝+	⅛
2 †MobO Mg6s'47	24	24	24	....
48 §†do 5s '38	38	37⅝	38 −	⅛
32 †do 4½s '77	33	32⅝	32⅝−	⅝
3 MonongR 4s '60.	106⅛	106⅛	106⅛−	⅛
3 MonWPPS4½s'60.	110⅛	110⅛	110⅛+	⅛
37 MontPr 3⅜s '66.	100	99⅝	100	....
2 Mor&Ess 4½s '55	36⅝	36⅝	36⅝+	⅝
4 do 3½s 2000	44⅛	44⅛	44⅛−	⅛
4 MtStT&T 3¼s'68.	109⅛	109⅛	109⅛	....
60 NassauEl 4s '51.	72	60	72 +	12
103 do 4s '51 ct	50⅝	49⅝	50⅝+	1⅝
6 NatDa 3⅜s'51ww.	106⅛	106⅛	106⅛−	⅛
7 NatSteel 3s '65..	103⅛	103⅛	103⅛	....
2 NEngT&T 5s '52.	126	126	126	....
5 NJPow&L 4½s'60.	108⅝	108⅝	108⅝	....
11 NO-GtNor 5s '83	75	74⅝	75 +	1
3 NOPubS 5s'52A.	104⅛	104⅛	104⅛	....
2 NY&Put 4s '93..	46	46	46 −	1⅝
25 NYC rfg 5s 2013	59	58⅛	58⅝−	⅝
52 do 4½s 2013 A..	52⅝	52⅛	52⅛−	⅛
12 do cv 3⅜s '52 ..	58⅛	58	58 −	⅝
1 NYC&HR 4s '42.	88⅛	88⅛	88⅛+	⅛
4 do 3½s '97	78⅛	78⅛	78⅛−	⅛
16 NYC-LaS 3½s '98	59	58	59 +	⅛
1 NYC-MC 3½s '98	58	58	58 +	⅛
2 NYC&StL 6s '41.	82	82	82	....
7 do 5½s '74 A ...	65	64⅛	64⅛−	1⅝
31 do 4½s '78	55	53⅛	54⅛−	⅝
4 do 4s '46	82⅛	82⅛	82⅛−	⅛
1 NYConnRR 5s'53.	107	107	107 +	1
3 do 4½s '53	104⅝	104⅝	104⅝−	⅝
2 NYEdis 3¼s '65.	109⅛	109	109⅛+	⅛
2 NYGEH&P 5s'48.	126⅛	126⅛	126⅛+	⅝
29 do 4s '49	118⅛	118⅛	118⅛+	⅝
1 †NYNHH cv6s'48	19⅝	19⅝	19⅝+	⅛
2 †do 4s '57	5⅝	5⅝	5⅝+	¼
2 †do cv 3½s '56..	15¼	15¼	15¼−	⅛
2 †NYO&W rfg4s'92	5⅝	5¼	5¼−	⅛
1 NY Ry 6s'58 st.	107	107	107	....
2 NYSteam 3½s'63.	105½	105½	105½	....
3 †NYS&W gen5s'40	7½	7½	7½−	⅛
20 †§NYW&B 4½s'46	6	6	6	....
13 NiagFaP 3½s'66.	112	111⅝	111⅝	....
1 †NorfSou 5s'61ct	10	10	10 −	1⅛
6 §†do 5s '61A	12⅝	12¼	12¼−	⅛
5 NorAmCo 3½s'49.	106½	105⅞	106½+	⅝
23 Nor Pac 6s2047.	56¼	55⅝	56¼−	⅛
5 do 5s 2047C	48	48	48	....
1 do 5s 2047D ...	48½	48½	48½	....
21 do 4½s 2047 ...	44	44	44 −	½
8 do 4s '97	66⅛	65½	65½−	½
2 do 3s 2047	41	40⅝	40⅝+	⅛
1 do 3s 2047 reg..	38⅝	38⅝	38⅝	....
7 †Ogd&LCha 4s'48	7⅝	7⅛	7⅛−	¼
5 Ohio Ed 4s '67..	109	109	109	....
14 do 4s '65	108⅝	108⅛	108⅛−	¼
12 do 3⅜s '72	107⅛	107⅛	107⅛	....
1 OntPNFall 5s'43.	106	106	106 +	1
[¶23-32ds.]				
1 OntarTran 5s'45.	105⅝	105⅝	105⅝	....
28 Or-WRR&N 4s'61.	105⅝	105⅝	105⅝	....
1 OtisStl 4½s'62A..	76½	76½	76½−	¼
5 Pac G&E 3⅝s'61.	111¼	111¼	111¼+	⅛
5 do 4s '64	112½	112½	112½	....
5 ParaPict cv3¼s'47	85	85	85	....
1 ParmeleeT 6s'44.	44	44	44	....
2 PenOh.D 4½s'77.	98¼	98¼	98¼−	⅛
3 PenP&Lt 4½s'74.	107⅝	107½	107⅝	....
1 do 3½s '69	108⅛	108⅛	108⅛+	⅝
1 PenRR gen 5s'68.	107½	107½	107½+	½
31 do gen 4½s '65..	101⅝	101¼	101½−	¼
23 do 4½s '70 deb..	86⅝	86⅛	86⅛−	⅝
4 do gen 4¼s'81..	97½	97½	97½	....
1 do 4¼s '84 E.....	97	97	97	....
14 do 3⅜s '70	89⅝	89½	89½−	½
20 do 3¼s '52	84⅛	83½	83½−	⅝
5 Peor&E 1st 4s '40	65½	64⅝	65½+	⅞
40 ‡do inc 4s '90..	9⅝	8	9⅝+	1⅛
5 Pere Marq 5s'56	64½	64¼	64¼	....
13 Ph Ddge 3½s '52.	111	110⅝	111 +	⅝
1 PhilB&Wsh 4s'43.	109⅞	109⅞	109⅞−	⅝
7 Phila Co 5s '67.	106	105⅝	106 +	⅛
2 †PhRC&I cv6s'49	3½	3½	3½−	⅛
4 †do 5s '73	12¼	12¼	12¼+	⅛
1 Philps Pet 3s'48.	111⅝	111⅝	111⅝+	⅛
11 PCC&StL 4½s '77	98⅞	98⅝	98⅝−	⅛
1 do 4½s '64J.....	115⅛	115⅛	115⅛+	⅞
1 Pitt&WV 4½s'59B	43⅝	43⅝	43⅝+	⅝
5 do 4½s '60C......	44⅝	44½	44½−	⅛
15 Portl G E 4½s'60	74⅝	74	74 −	¼
44 †PRiA Tb 6s'42st	64	61½	63⅝+	2¼
10 †do 6s '42 unst	63⅝	61½	63⅝+	2
89 § †Pstl T&C 5s'53	22¼	21⅞	22¼−	⅛
2 PbS N Ill 3½s'68.	109¼	109¼	109¼	....
1 Purity Bak 5s'48.	104½	104½	104½	....
7 Readg 4½s '97A	72	72	72 +	½
1 Rdg JerCen 4s'51	58⅝	58⅝	58⅝+	⅝
1 Rem R4¼s'56ww.	100⅝	100⅝	100⅝+	⅛
21 do 4¼s '56xw..	100	100	100	....
4 Reb Stl 4½s '61	94	93⅝	93⅝−	¼
13 do 4½s '56	95½	95¼	95⅝+	⅛
3 Richf Oil 4s '52.	107¼	107¼	107¼	....
12 § †RioGW1st4s'39	30⅝	30¼	30¼−	¼
12 †do clt 4s '49..	11½	11	11 −	⅝
10 RochG&E 3¼s'69.	109⅛	109⅛	109⅛+	⅛
7 § †RIAr&L4½s'34	8	7½	7½−	⅛
8 Sagu Pw 4¼s'66	98⅛	98⅛	98⅛−	⅛
7 § †SLIM-S4sRG'33	61⅝	61	61 −	⅛
8 †StLSF 5s '50B..	14	14	14	....
7 †do 5s '50B ct..	13½	13	13½+	⅝
86 †do 4½s '78.....	11⅝	11¼	11⅝+	⅛
2 †do 4½s '78ct st.	11	11	11	....
68 †do 4s '50A	12¼	11⅞	12¼+	⅝
11 †do 4s '50A ct..	11½	11¼	11½+	¼
5 § †StLSW 5s '52	17¼	16⅝	16⅝−	⅝
5 ‡do 1st 4s '89..	57½	57½	57½	....
3 SA&A Pass 4s '43	57⅝	57⅝	57⅝	....
5 †Schlco6½s'46Bst	37½	37½	37½+	⅛
1 Sci V&NE 4s '89.	112⅝	112⅝	112⅝−	⅝
32 †SeabAL con6s'45	6⅝	6½	6⅝	....
2 †do 6s '45 ct....	5⅝	5⅝	5⅝+	⅛
4 †do aj 5s '49....	1½	1½	1½	....
2 †§do 4s '50 st..	12⅛	12⅛	12⅛−	⅝
3 †§do rfg 4s '59.	4⅛	4⅛	4⅛−	⅛
23 †Sea-AF 6s'35A ct	2⅝	2⅝	2⅝	....
38 ShellUn 2½s '54.	96⅝	96⅛	96⅝	....
2 Siles-Am 7s '41..	25½	25½	25½−	1¼
23 Soc-Vac 3s '64..	105⅛	105⅛	105⅛−	⅛
2 SBellT&T 3s '79.	104⅛	104⅛	104⅛	....
1 SPac 4½s '68....	46⅛	46⅛	46⅛−	⅛
8 do 4½s '81	46⅛	46	46 −	⅛
26 do 4½s '69	46⅛	45⅝	46⅛	....
10 do rfg 4s '55....	59⅛	59⅛	59⅛	....
12 do clt 4s '49....	44⅝	44⅛	44⅛−	⅛
16 do 3⅜s '46	53⅛	53⅛	53⅛−	⅝
4 do Ore 4½s '77..	48⅝	48⅛	48⅛	....
10 SouthRy 6½s '56	82	81	81 −	1
3 do gen 6s '56....	78	78	78	....
3 do con 5s '94....	87⅛	87⅛	87⅛	....
14 do gen 4s '56....	57⅝	57⅛	57⅝−	¼
8 StdOilNJ 3s '61.	106	106	106 −	¼
2 do 2⅜s '53	105⅛	105⅛	105⅛	....
89 Stude cv 6s '45..	112⅛	110⅝	112 −	⅝
1 Swift&Co 3⅜s'50.	105⅝	105⅝	105⅝	....
12 TRRAStL 4s '53.	108	107⅝	108 +	¼
5 TexCorp 3¼s '51.	105⅝	105⅝	105⅝−	⅝
4 do 3s '59	106⅛	106⅛	106⅛	....
2 T&P 5s '77 B....	68⅛	68⅛	68⅛−	1⅛
3 do 5s '79 C......	69⅛	69⅛	69⅛+	⅛
2 TP-MPTer 5½s'64	92	92	92 −	1⅛
452 †ThirdAv aj5s'60	19⅝	18⅝	19⅛+	⅝
103 do 4s '60	59	56⅛	58 +	1⅛
15 UnOilCal 3s '59..	102⅛	102⅛	102⅛−	⅛
1 UnPac 1st5s2008.	116	116	116 +	⅛
11 do 1st 4s '47....	114⅛	114⅛	114⅛	....
11 do 3⅛s '71	97⅝	97⅝	97⅝+	⅛
9 do rfg 4s 2008.	108	107⅝	108 +	½
2 UnitCig-WS 5s'52	65⅛	65⅛	65⅛+	½
17 UnitDrug 5s '53.	79⅛	79	79	....
7 USSteel 3¼s '48.	106	105⅝	105⅝−	⅛
12 UtahL&T 5s '44.	101⅝	101⅛	101⅛+	⅛
7 UtahP&L 5s '44.	102⅛	101⅝	101⅝−	⅝
1 UtilP&L5½s'47st.	105	105	105 −	1⅛
1 do 5s '59 st....	105	105	105 −	1
22 Vanadium 5s '41.	101½	101⅛	101½+	⅛
3 VirgRy 3⅜s '66..	108⅛	107⅝	107⅝−	⅝
4 †Wab rfg 5½s'75	8⅛	8⅛	8⅛	....
23 †§do 1st 5s '39..	44⅛	44⅛	44⅛−	1⅛
3 †§Wab 2d 5s '39	19	18⅝	18⅝−	⅛
3 †do 5s '76B.....	8	8	8	....
1 WabD&C 5s'41..	46	46	46	....
4 Walworth 4s'55..	64⅝	64⅝	64⅝−	⅛
5 †WarrenBros6s'41	32⅛	32⅛	32⅛−	⅛
7 WestShore 4s2361	49⅛	49	49⅛−	⅛
4 do 4s 2361 reg..	45⅝	45⅛	45⅛+	⅛
1 West Lt 5s '50..	127⅝	127⅝	127⅝	....
5 WestMd 5½s'77A	89⅝	89⅝	89⅝−	⅛
12 do 4s '52........	84⅛	84⅛	84⅛−	⅛
5 †WestPac5s'46asd	17⅛	17⅛	17⅛−	⅛
4 West Un 5s '51.	69	69	69	....
4 do 5s '60........	68⅝	68⅝	68⅝+	⅛
3 do 4½s '50......	65⅝	65⅝	65⅝	....
18 WheelStl 4½s'66A	98⅛	98⅛	98⅛+	⅛
8 †Wis Cen 4s '49	17⅝	17	17⅝+	⅛
1 WisEPow 3⅝s'68.	108⅛	108⅛	108⅛	....
2 WisPubS 4s'61..	109⅝	109⅝	109⅝	....
11 YoungS&T 4s'61.	105⅛	105⅛	105⅛−	⅛
23 do cv 4s '48....	108	107⅝	107⅝−	⅝

FOREIGN.

Sales, thous.	High.	Low.	Close.	Net chge.
2 †AgrMBk 6s'47.	28⅛	28⅛	28⅛+	1⅝
20 †Antio 1st 7s '57	13⅝	13⅝	13⅝−	1
20 †do 2d 7s '57..	13⅝	13⅝	13⅝−	1
20 †do 3d 7s '57..	13⅝	13⅝	13⅝−	1
1 Antwerp 5s '58..	69	69	69 −	⅛
82 Argen 4s '72 Feb	85	84	85 +	1⅛
11 do 4s '72 April..	85⅛	85	85⅛+	⅛
35 do 4½s '48......	95⅛	95⅛	95⅛+	⅛
8 do 4½s '71......	91⅛	91	91⅛+	⅛
13 Australia 5s'55..	86⅛	86	86⅛	....
1 do 5s '57........	86⅛	86⅛	86⅛−	⅛
26 do 4½s '56......	80⅛	79⅝	80 −	⅛
6 Belgium 6½s'49..	99	99	99	....
4 do 6s '55........	93⅛	93	93 −	1⅛
3 †BerCityEl 6s'55	15⅛	15⅛	15⅛+	⅛
14 †Brazil 8s '41..	22	21⅛	21⅛−	⅛
21 †do 6½s '26-'57.	17	16⅛	16⅛−	⅛
16 †do 6½s '27-'57.	17⅛	16⅛	16⅛−	⅛
22 †BrazilCRE 7s'52	17⅛	16⅛	16⅛−	⅛
2 †Budapest 6s'62.	7⅛	7⅛	7⅛	....
25 BuenA 4⅛s'77....	64⅛	64⅛	64⅛+	1
1 do 4½s '76 Aug.	62	62	62 +	⅛
4 do 4⅛s '76 April	65⅛	65	65⅛+	2⅛
1 †Bulgaria 7½s'68	14	14	14 +	⅛
15 Canada 5s '52..	104	103⅝	103⅝−	⅛
22 do 4s '60........	96⅛	96⅛	96⅛+	⅛
1 do 3¼s '61......	88⅛	88⅛	88⅛−	1⅛
2 do 3s '67........	83⅛	83⅛	83⅛−	⅛
3 do 2½s '45......	93⅛	93⅛	93⅛−	⅛
3 do 2½s '44......	94⅛	94⅛	94⅛	....
7 †ChileMB 6s'62as	11⅛	11⅛	11⅛	....
5 †Chile 7s '42 asd	12⅛	12⅛	12⅛+	⅛
1 †do 6s '61 Feb..	13⅛	13⅛	13⅛−	⅛
42 †do 6s '61 Feb as	12⅛	12⅛	12⅛+	⅛
3 †do 6s'61 Sept as	12⅛	12⅛	12⅛−	⅛
2 do 6s '62 asd...	12⅛	12⅛	12⅛+	⅛
7 †Colomb 6s'61Jan	33⅛	33⅛	33⅛−	⅛
18 †do 6s '61 Oct..	33⅛	33⅛	33⅛	....
1 Copenhag 5s '52.	41	41	41 −	2
14 do 4½s '53......	37⅛	36⅛	36⅛−	1⅛
4 Cordoba Pv 7s'42	78	77	78 +	2
5 Cuba 5½s '53....	102⅛	102⅛	102⅛	....
7 do 5½s '45......	78⅛	77⅛	78⅛+	1⅛
70 do 4½s '77......	60	59⅛	60 +	⅛
16 Denmark 6s '42..	63⅛	62	62 −	1⅛
3 do 5½s '55......	52⅛	52	52 −	1⅛
19 do 4½s '62......	41	39⅛	39⅛−	1⅛
6 Dom1st5½s'26-'40	71	71	71	....
8 EstoniaRep 7s'67	52	50	52 −	1⅛
2 Finland 6s '45..	47⅛	47	47⅛−	⅛
1 †Ger Gov 5½s'65	9⅛	9⅛	9⅛+	⅛
1 †do 7s '49 unst..	7⅛	7⅛	7⅛	....
1 GtCElPJap 7s'44	90	90	90 +	2⅛
2 †Greek7s'64 pt pd	18	18	18 +	2
1 ItalPubUt 7s '52.	51	51	51	....
7 Italy 7s '51....	71⅛	71⅛	71⅛−	⅛
10 Japan 6½s '54..	82⅛	82⅛	82⅛−	⅛
14 do 5½s '65......	61⅛	60⅛	61⅛+	⅛
3 LombardEl 7s '52	70	70	70 −	1
2 MetWat 5½s '50.	88	88	88 +	1⅛
5 †MinasGer6½s'58	10⅛	10⅛	10⅛+	⅛
11 NSo Wales 5s '57	88⅛	87⅛	87⅛−	2
4 do 5s '58........	83⅛	83	83	....
2 Norway 6s '44....	92⅛	92⅛	92⅛−	⅛
16 do 6s '43........	92⅛	92⅛	92⅛+	⅛
7 do 4½s '56......	75⅛	74⅛	74⅛+	⅛
11 do 4½s '65......	70⅛	70⅛	70⅛−	⅛
44 do 4s '63........	69⅛	68	68 −	1
17 OrientDev 6s '53.	58⅛	58	58 +	1⅛
6 †Peru 2d 6s '60.	9⅛	9⅛	9⅛+	⅛
1 ‡Poland4½s '63as	6	6	6 +	⅛
2 ‡do 4½s '68 asd	7⅛	7⅛	7⅛+	⅛
3 †Prussia 6s '52..	12⅛	12⅛	12⅛	....
5 Queensld 7s '41..	102⅛	102⅛	102⅛	....
3 do 6s '47........	97⅛	97⅛	97⅛	....
1 †Rio de Jan8s '46	10⅛	10⅛	10⅛+	⅛
3 †RGr do Sul8s '46	11⅛	11⅛	11⅛−	⅛
3 Rome 6½s '52..	56	56	56 −	⅛
1 †SaoPCty 8s '52.	10⅛	10⅛	10⅛+	⅛
1 †do 6½s '57......	9⅛	9⅛	9⅛+	⅛
1 †SaoPauSt 8s '50	11⅛	11⅛	11⅛−	⅛
5 †do 7s '40........	33⅛	33⅛	33⅛−	⅛
10 †do 6s '68........	9⅛	9⅛	9⅛−	⅛
3 Sydney 5½s '55..	87	86	87 +	1
2 TokCity 5½s '61.	56	56	56 +	⅛
70 TokElLt 6s '53..	62	60⅛	62 +	2⅛
5 †TyrolHyEP7s'52	13⅛	13⅛	13⅛+	3⅛
4 UjigawaEP 7s '45	95	95	95 +	3
15 Ur aj3⅜-4-4⅛s'79	51⅛	51⅛	51⅛−	⅛
2 do 3⅜s '78 Dec.	51	51	51 +	1
1 †WurtEl 7s '56.	14	14	14	....
10 Yokohama 6s '61	59⅛	58⅛	58⅛−	⅛

xin—Ex interest. ct—Certificates. †Selling flat on account of default of principal or interest or both. ‡Selling flat for reasons others than default. §Matured bonds. Negotiability impaired pending investigation.

Friday, February 16, 1940.

Sales today, par value..........$6,882,700 Total sales 1940 to date....$215,533,250
Year ago.......... 6,209,000 Total sales 1939 to date.... 233,941,525

UNITED STATES GOVERNMENT LOANS.

Sales in thous.	Issue—	High.	Low.	Close.	Net chge.	Closing Bid.	Closing Asked.	Yield.	Close yr. ago.
1	Treasury 3⅜s, '43-'40 June.	101.26	101.26	101.26	...	101.25	101.27	....	.....
2	Treasury 3⅜s, 1947-'43	109.23	109.23	109.23+	.1	109.21	109.23	.42	.....
1	Treasury 3⅜s, 1945-'43	109.27	109.27	109.27	...	109.27	109.29	.51	110.1
2	Treasury 3⅜s, 1946-'44	110.9	110.9	110.9	...	110.9	110.11	.71	110.9
5	Treasury 4s, 1954-'44	114.18	114.18	114.18	...	114.16	114.19	.90	114.27
2	Treasury 3⅜s, 1956-'46	114.14	114.14	114.14	...	114.15	114.17	1.26	......
2	Treasury 3s, 1948-'46	110.13	110.13	110.13−	.2	110.14	110.17	1.26	109.11
1	Treasury 3⅛s, 1949-'46	111.8	111.8	111.8 +	.3	111.8	111.11	1.25	......
3	Treasury 2⅞s, 1953-'49	105.13	105.10	105.10+	.2	105.10	105.13	1.89	103.4
5	Treasury 2⅞s, 1952-'50	105.14	105.14	105.14+	.5	105.11	105.14	1.92	......
18	Treasury 2⅝s, 1954-'51	107.7	107.7	107.7 −	.1	107.7	107.10	2.02	104.24
1	Treasury 3s, 1955-'51	110.2	110.2	110.2 −	.4	110.4	110.7	2.00	107.28
1	Treasury 2⅞s, 1960-'55	107.21	107.21	107.21+	.2	107.20	107.22	2.26	105.4
2	Treasury 2¾s, 1959-'56	106.16	106.16	106.16+	.1	106.17	106.20	2.27	103.29
41	Treasury 2⅜s, 1965-'60	106.7	106.6	106.6	...	106.5	106.7	2.37	103.12
10	Fed Farm Mtg 3¼s, '64-'44	108.11	108.11	108.11	...	108.12	108.15	1.11	......
25	Fed Farm Mtg 3s, 1949-'44	108	107.31	108 +	.1	108	108.2	1.05	107.13
5	Home Own Ln 3s, 1952-'44	107.18	107.18	107.18	...	107.20	107.22	1.12	107.8

UNITED STATES TREASURY NOTES.

[Quoted by C. F. Childs & Co.]

[Fractional parts of quotations are in 32ds of 1 point.]

Series and maturity—	Bid.	Asked.	Yield.
A 1⅛s, Mar. 15, '40	100.2	......	......
B 1⅜s, June 15, '40	101.18	101.20	*1 9-64
C 1⅛s, Dec. 15, '40	102.3	102.5	*59-64
A 1⅛s, Mar. 15, '41	102.9	102.11	*47-64
B 1⅜s, June 15, '41	102.9	102.11	*17-32
C 1¼s, Dec. 15, '41	102.20	102.22	*13-32
A 1⅜s, Mar. 15, '42	103.25	103.27	*7-32
B 2s, Sept. 15, '42	104.31	105.1	.04
C 1⅜s, Dec. 15, '42	104.20	104.22	.08
A 1⅛s, June 15, '43	102.22	102.24	.29
B 1⅛s, Dec. 15, '43	102.27	102.29	.36
B 1s, Mar. 15, '44	101.27	101.29	.52
A ¾s, June 15, '44	100.26	100.28	.54
C 1s, Sept. 15, '44	102.1	102.4	.53

*Premium in excess of zero yield to maturity or first callable date.

UNITED STATES TREASURY STATEMENT.

[Chicago Tribune Press Service.]

WASHINGTON, D. C., Feb. 16.—The following is a statement of the condition of the United States treasury on Feb. 14, 1940:

Income to date this year	$ 3,351,947,600
Income to date last year	3,533,944,800
Decrease	$ 181,997,200
Departmental, including relief	$ 509,481,200
Agriculture	917,451,700
Navy	451,782,200
Army	541,757,300
Interest on public debt	506,821,300
Loan agencies	8,325,300
Security agencies	502,143,100
Public works agencies	$ 1,318,457,800
Veterans' administration	361,901,300
Deficit this year	2,459,740,500
Deficit last year	2,067,808,000
Increase	$ 391,932,500
Public debt this year	$42,278,433,700
Public debt last year	39,762,945,000
Increase	$ 2,515,488,700

COTTON

A rapid rise in wheat prices yesterday had some effect on American cotton markets. The close was unchanged to .07 higher. Shorts covered freely on the advance. Mills were fair buyers early.

Export demand for American cotton was relatively slow. The only business of consequence consisted of sales to Spain thru the Export-Import bank.

No improvement was indicated in the demand for textiles. The price of cotton in Bombay, India, went to a discount of $3.90 a bale on Thursday, and it was reported that some Indian cotton is now on board a steamer for shipment to the United States.

Reports were current yesterday that the English government contemplated a tax of 5 pence on 100 pounds on cotton to pay the expenses of the British cotton control board.

Spot cotton closed .05 to .07 cent higher, with New York, 11.14 cents; New Orleans, 10.94 cents; Houston, 10.76 cents, and Galveston at 10.68 cents a pound. Prices follow:

Chicago Board of Trade.

	Open.	High.	Low.	Close.	Prev. close.
March	11.12	11.12	11.12	11.12	11.09
May	10.84	10.84	10.84	10.84	10.81
July	10.45	10.45	10.45	10.45	10.43
October ..	9.82	9.82	9.82	9.82	9.83

New Orleans Cotton Exchange.

	Open.	High.	Low.	Close.	Prev. close.
March, old..	11.14	11.15	11.11	11.15	11.13
May, old....	10.79	10.89	10.79	10.89	10.82
uly, old....	10.41	10.49	10.41	10.48	10.43
Oct., new..	9.73	9.78	9.73	9.77	9.75
Dec., new..	9.59	9.65	9.59	9.65	9.62
Jan., new..	9.58	9.60	9.58	9.60	9.56

New York Cotton Exchange.

	Open.	High.	Low.	Close.	Prev. close.
March, old..	10.97	11.03	10.97	11.03	10.98
May, old....	10.70	10.78	10.70	10.76	10.70
Do, new....	10.84	10.90	10.84	10.90	10.82
July, old....	10.30	10.38	10.30	10.38	10.31
Oct., new..	9.69	9.74	9.68	9.74	9.70
Dec., new..	9.57	9.63	9.57	9.62	9.58
Jan., new..	9.58	9.58	9.58	9.58	9.54

BUTTER PRODUCTION RISES.

An increase of 1.1% over the corresponding week in 1939 was reported by the Agricultural Marketing service in its estimate of creamery butter production for the week ended Feb. 8.

REVOLT RUMBLE HEARD IN STOCK TRADE SCHEME

Report N. Y. Plans Curb on Markets.

BY THOMAS FURLONG.

The New York Stock exchange is inviting another bitter internal struggle if it seeks to curb the operations of its members on exchanges outside of New York, Chicago stock brokers said last night.

The rumblings of revolt among members of the exchange were heard after reports were received from New York that a special committee had recommended to exchange governors that members be ordered to restrict their activities on other markets, including the Chicago Stock exchange. Such a step, if approved by the exchange governors, would be certain to cause a serious rift in the ranks of the membership, Chicago members of the exchange asserted.

Tax Cuts New York Business.

Many of the shares regularly listed on the New York exchange are traded on other markets. The business that is done outside New York consists mainly of odd lot transactions—fewer than 100 shares—and is based on the prices quoted in New York. The business transacted in New York stocks on the smaller exchanges has been increasing because it is possible to avoid the high transfer tax that is levied by the state on all sales made in New York.

The New York exchange has been greatly concerned about the loss of business and named a special committee to make a study of the situation. The committee was said to have submitted its report to the exchange governors last Wednesday. Officials of the exchange would not discuss the contents of the report, but it was widely asserted in the financial district that the committee recommended that members be forbidden to act as odd lot dealers on exchanges outside New York.

Many Firms Affected.

This would apply only to odd lot dealings on stocks listed in New York. Under such a rule a Chicago house belonging to the New York exchange would not be permitted to act as odd lot dealer in United States Steel stock on the exchange here. Many of the big New York exchange firms that do business in Chicago would be affected by such a ruling. The firms that now act as odd lot dealers in New York stocks on the Chicago exchange include Paul H. Davis & Co., Shields & Co., Jas. Oliphant & Co., Farell Brothers, Winthrop, Mitchell & Co., Mitchell, Hutchins & Co., and Wayne Hummer & Co.

The odd lot business the firms do on the Chicago exchange is profitable for them and they will give it up reluctantly, it was said. Paul H. Davis & Co. acts as dealer here in 25 stocks that are listed in New York. Paul H. Davis, senior partner of the firm, is a governor of the New York exchange.

Report Davis Opposed.

Davis could not be reached yesterday for comment on the situation. Associates declared, however, that he is prepared to oppose vigorously any action by the exchange which would destroy the business being done by the Chicago and other small exchanges in New Yorkr issues. The 71 issues traded in both Chicago and New York account for about half the Chicago exchange's volume.

Should any drastic disciplinary action be taken against members for operating on other markets it might lead to some resignations among the governors of the exchange, it was said. Davis is the only Chicago broker who is a governor of the New York exchange.

Gen. Robert E. Wood, chairman of Sears, Roebuck & Co., is also a governor of the exchange as "representative of the public." Gen. Wood is reported to have threatened to hand in his resignation before because of a disagreement with other governors.

Hutchins Gave Up Post.

Robert M. Hutchins, president of the University of Chicago, also served for a time as a public representative on the board of governors, but quit because he did not agree with the board in its handling of the Whitney case.

The committee's report which the governors received Wednesday has been surrounded with unusual secrecy. It was indicated that it would not be taken up by the governors until they meet Feb. 28. Meanwhile, it was reported, the governors were given strict warning not to reveal the committee's recommendations to other members or to their business associates.

HARRISON QUITS AS RAIL LABOR EXECUTIVE HEAD

Washington, D. C., Feb. 16 (AP).—The Railway Labor Executives' association announced today that George M. Harrison of Cincinnati had resigned as its chairman and that J. A. Phillips, Cedar Rapids, Ia., had been elected his successor.

Harrison is president of the Brotherhood of Railway Clerks and headed the association for six years. He also is a vice president of the American Federation of Labor. Association officials said he relinquished his post because of the increasing work of his own organization.

Phillips is president of the Order of Railway Conductors and has been a vice chairman of the association, which represents 20 of the 21 railroad labor organizations.

A. E. Lyons, Chicago, president of the Brotherhood of Railroad Signalmen, was elected vice chairman.

U. S. Gypsum's 1939 Earnings Top 7 Millions

Net earnings of United States Gypsum company and its subsidiaries increased more than 2½ million dollars last year, the annual report of the large Chicago building material manufacturer disclosed yesterday.

Seton Porter reports whisky profits less.

Last year's net profits were $7,365,847, equivalent, after preferred dividend requirements, to $5.71 a share of common stock. In 1938 net income was $4,725,497, or $3.50 a share.

Residential building activity in 1939 increased substantially over that of the preceding year, altho recently contract awards have tended toward a lower volume, Sewell L. Avery, chairman of the board, told stockholders. The outlook, he said, is for a "satisfactory level of business" for the next few months.

Distiller's Net Declines.

National Distillers Products corporation reported net earnings for last year of $7,007,123, equal to $3.43 a share on the common stock. In the preceding year net income was $7,850,506, or $3.85 a share.

The company's production of whisky increased in 1939, Seton Porter, president, said. The company produced 16,510,737 gallons last year, or about 19 per cent of the nation's total. In 1938, Porter said, the company's output was 14,113,874 gallons, or approximately 15 per cent of the total.

The European war has not interrupted the export trade of the company's foreign affiliate, Train & McIntyre, Ltd., Scotland's second largest producing group, Porter said.

Great Lakes Dredge Earns Less.

Great Lakes Dredge and Dock company, Chicago, reported that its net income for the year ended Dec. 31 was $1,634,566, or $2.96 a share, on the capital stock. In 1938 net income was $2,213,030, or $4.01 a share.

United Electric Coal companies reported net income of $98,861, or 19 cents a share, for the quarter ended Jan. 31, against $61,132, or 12 cents a share, a year earlier. The total was after interest, taxes, and other charges, but exclusive of a writeoff of $17,632 on the sale of equipment.

The Twin Coach company, Kent, O., manufacturer of specialized automotive equipment and motor coaches, had net income of $660,818, or $1.40 a share, in 193-, against $159,972, or 34 cents a share, in the preceding year. The backlog of unfilled orders at the beginning of 1940 totaled $2,600,000, a company record for the period.

Berghoff Brewing corporation, Fort Wayne, Ind., reported its net income for 1939 was $503,844, compared with $370,037 in 1938. Per share earnings were $1.68 and $1.23, respectively, for the two years.

The annual report of B-G Foods, Inc., disclosed net income for 1939 of $89,372, compared with $85,372 in 1938.

Day's Earnings Reports.

Corporation net incomes reported yesterday follow:

	January. 1940.	1939.
Gen Finance ..$	35,561	$ 25,436
Per share ..	.04	.03
	Two Months Ended Jan. 31.	
Gen Finance ..$	69,193	$ 40,183
Per share ..	.07	.03
	Quarter Ended Jan. 31.	
Uni Elec Coal.$	98,861	$ 61,132
Per share ..	.19	.12
	Six Months Ended Jan. 31.	
Uni Elec Coal.$	159,792	$ 121,846
Per share ..	.30	.28
	Year Ended Jan. 31.	
Stix, Baer & Fuller.$	†512,000 $	322,656
Per share ..	1.32	.67
	Quarter Ended Dec. 31.	
	1939.	1938.
†Simms Petro.*$	3,775 *$	2,746
	Year Ended Dec. 31.	
Acme Gl Wks$	3,405 *$	55,422
Alpha Port Ce	747,097	235,107
Per share ..	1.17	.37
Am G & E ..*18,358,673		12,130,316
Per share ..	2.50	2.23
Alaska Packers	38,075	*719,962
Per share ..	.08	...
Am Con & Stl Pipe	189,904	30,468
Per share ..	2.57	.41
B/G Foods Inc	89,372	85,372
Per share ..	1.68	1.33
Con G & E Bal	6,805,831	5,853,140
Per share ..	4.94	4.06
Gen Print Ink	894,368	663,667
Per share ..	.94	.62
Granite C Stl.	347,940	*330,230
Per share ..	.91	...
Gr Lak D & D	1,634,566	2,213,030
Per share ..	2.96	4.01
Hazeltine Cor.	706,485	1822,520
Per share ..	4.03	4.70
Hein-W Mo P	133,684	69,795
Per share ..	1.34	.70
Mullins Mfg ..	149,213	*614,825
Per share ..	25.18	...
Nat Distillers.	7,007,123	7,850,506
Per share ..	3.43	3.85
Neisner Bros..	678,478	421,713
Per share ..	2.75	1.47
**Daw Pend Gr	290,418	224,557
Okla G & E..	†2,778,505	2,344,748
‡Per share ...	2.96	1.94
Penn-Dixie Ce.	861,786	86,716
‡Per share...	2.95	.71
Quaker Oats..	5,163,022	5,901,581
Per share....	5.82	6.87
¶Simms Petro.	*13,667	*20,423
Scott Paper Co	1,885,692	1,424,951
Per share....	2.65	2.11
Twin Coach ..	660,818	159,972
Per share ..	1.40	.34
U S Gypsum..	7,365,847	4,725,497
Per share....	5.71	3.50

*Net loss. †Preliminary. ‡Preferred stock. §Class B stock. ¶Includes report of Simms company; exclusive of provision for federal income tax of Simms Petroleum company. ‖Including nonrecurring item. **Year ended Dec. 30.

STORE SALES RISE ABOVE YEAR AGO IN CHICAGO AREA

Department store sales in the 7th [Chicago] federal reserve district in the week ended Feb. 10 rose 1.5 per cent over the volume for the corresponding week last year, the Federal Reserve Bank of Chicago reported yesterday. Thruout the nation such sales showed no change from the volume for the week ended Feb. 11, 1939, the board said.

Chicago department stores reported a gain of 1 per cent. Among other leading cities in the 7th reserve district, increases were reported by Detroit, with 1.9 per cent; Milwaukee, 6.9 per cent, and other cities, 4.7 per cent. Sales in Indianapolis declined 6.7 per cent.

Atlanta, with a gain of 6 per cent, reported the largest percentage increase among the 12 federal reserve districts.

Net Income of the United States Steel Corporation

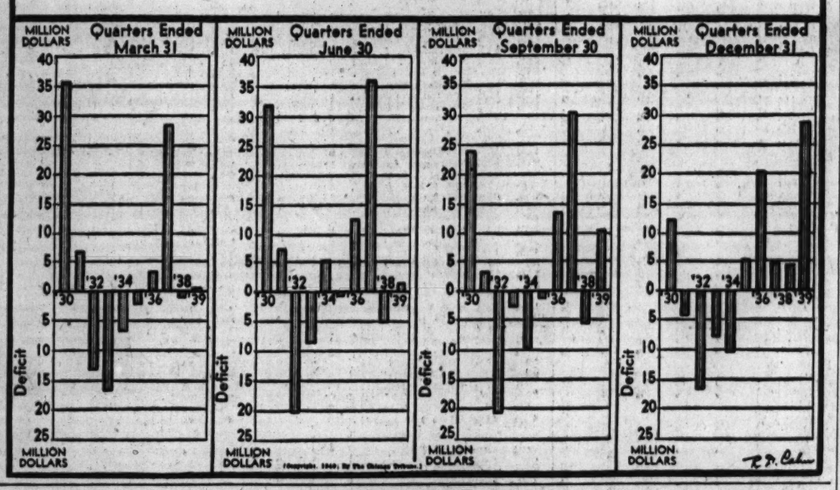

Whitney Firm Client Sues N.Y. Exchange

New York, Feb. 16 (AP).—The spectacular Wall street collapse of Richard Whitney, one time president of the New York Stock exchange, developed another sequel today when the exchange was sued in federal court for recovery of $127,785 worth of securities which Whitney took from a customer's brokerage account to pledge as collateral for a personal loan.

Attorneys for the plaintiff, Mrs. Mary Stevens Baird, socially prominent resident of New York and Bernardsville, N. J., said they believed this was the first suit of its kind under the securities and exchange act of 1934.

"A novel point of law is involved, namely, whether the exchange is liable under these circumstances to a customer for losses resulting from the misconduct of an exchange member," the lawyers said.

Treasurer Is Defendant.

The complaint named John Dessau, treasurer of the exchange, as defendant. The exchange, the complaint charged, failed to take disciplinary action against Whitney and his firm, Richard Whitney & Co., in November, 1937, when the exchange allegedly first became aware of his practices.

Whitney pleaded guilt to grand larceny nearly two years ago and was sent to Sing Sing prison for 2½ to 5 years. His probation report indicated that his financial troubles began when he lost $2,000,000 in the 1929 stock market crash.

Mrs. Baird had maintained a large account with the Whitney firm for several years. In a statement he issued after his indictment, Whitney admitted that he had used securities belonging to Mrs. Baird and others as collateral.

Registration of the exchange under the securities and exchange act of 1934, Mrs. Baird's complaint declared, bound the exchange to comply with and to enforce compliance by its members with provisions of the act.

Rules Required by Statute.

The statute provided that no registration would be granted a national exchange if it did not have and enforce rules for suspension, expulsion and disciplining of members for misconduct.

The exchange failed to take action, the complaint continued, even when it learned on Nov. 24, 1937, that Whitney had not only embezzled more than $700,000 worth of securities belonging to the exchange's gratuity fund but had violated the provisions of the securities act.

After this date, the complaint added, Whitney made numerous illegal pledges of securities belonging to Mrs. Baird, culminating with a pledge on Jan. 26, 1938, to the Public National Bank and Trust company, which sold the securities in March, 1938, after the disclosure of Whitney's financial trickery and insolvency.

Whitney, the complaint charged, had sent Mrs. Baird false financial statements which concealed his embezzlements.

NEW SECURITIES VOLUME IN WEEK AT 6 MONTH HIGH

New York, Feb. 16 (AP).—The money market this week successfully absorbed the largest volume of new security issues in six months, as immense reserves of idle funds provided an active demand for new offerings.

Public offerings of new issues in the week ended yesterday totaled $148,503,565 compared with $32,825,800 the preceding week and $32,867,000 a year ago, Poor's Publishing company reported today. Bulking large in the total was a $98,500,000 refinancing program of New York City's Triborough bridge authority.

Despite the unusually high volume, however, demand for new capital continued small, accounting for only 7 per cent of the total. The remainder represented refunding of existing debts at lower rates of interest.

Comparison of the week's financing follows:

[Last three figures omitted.]

	Last wk.	Prev. wk.	Yr. ago.
Municipal	$109,286	$ 4,800	$20,592
Public utility	23,750	25,000	.....
Railroad	.....	2,150	12,000
Industrial	.....	375	.....
Miscellaneous	.....	.....	125
Stock	15,467	400	180
Total	$148,503	$32,825	$32,867

STUDEBAKER OBSERVES 88TH BIRTHDAY, PAYS HONOR TO 23 VETERANS

The Studebaker corporation, one of America's oldest vehicle manufacturers, yesterday observed its 88th birthday at South Bend with a luncheon, at which Paul G. Hoffman, president, and other executives were hosts to 23 veteran employés.

Paul G. Hoffman.

The veterans had a total of 1,057 years of service, or an average of 46 years per employé. H. V. Kimble, who has been with Studebaker since 1882, was acquainted with the five Studebaker brothers who founded the enterprise, which originally made wagons and carriages, in 1852.

Hoffman said the average employé has been with the company for 11 years. The company employs 9,100 and its 3,155 automobile dealers employ more than 18,000.

MANY RAILROADS' 1939 PROFIT GAINS ARE SUBSTANTIAL

Substantial improvement in railroad earnings in 1939 was shown yesterday by the reports of 14 carriers, with the Pennsylvania railroad topping the list. Only one of the 14 turned in a report showing a larger loss for 1939 than was reported for 1938.

The Pennsylvania reported its net income last year nearly tripled that of 1938 at $32,032,525, or $2.43 a share. In the preceding year net profit was $11,046,100, or 84 cents a share.

Net incomes after fixed charges of railroads reporting yesterday were:

	December. 1939.	1938.
Ann Arbor	*5,052	*3,382
Santa Fe	1,968,382	2,019,187
Atl Coast Line	102,882	*574,099
Balt & Ohio	*267,934	*232,539
Central N J	*163,239	*478,201
Del & Hudson	*98,938	283,444
Fla E Coast	*110,006	*153,564
Pennsylvania	5,131,427	2,593,939
Pitt & W Va	285,979	20,869
Reading Co	513,398	731,982
Rutland	28,925	*29,065
Sou Pacific	1,116,922	438,969
Union Pacific	4,431,833	3,902,171
Wabash	99,523	*200,867
West Pacific	*178,727	*30,644
	Year ended Dec. 31.	
Ann Arbor	*66,477	*324,403
Santa Fe	8,502,732	8,228,044
Per share	.94	.83
Atl Coast Line	804,074	*1,858,450
Per share	.96	...
Balt & Ohio	*1,622,207	*13,124,530
Central N J	*2,577,042	*4,264,825
Del & Hudson	1,593,023	*156,205
Fla E Coast	*2,091,032	*1,965,526
Pennsylvania	32,032,525	11,046,100
Per share	2.43	.84
Pitt & W Va	†480,211	*200,313
Per share	1.59	...
Reading Co	4,721,651	3,295,309
Per share	1.37	.35
Rutland	*221,202	*891,797
Sou Pacific	6,134,574	*6,829,008
Per share	1.82	...
Wabash	*3,542,184	*6,127,860
West Pacific	*1,967,639	*4,450,489

*Net loss. †Preliminary.

NEW YORK CITY TRANSIT MERGER SEEMS ASSURED

New York, Feb. 16 [Special].—Purchase of the privately owned transit lines by New York City in a railroad merger that will be the largest in the nation's history, in point of finances and passenger traffic, became a virtual certainty today.

Mayor Fiorello H. La Guardia and Controler Joseph D. McGoldrick issued a joint statement that a sufficient number of security holders of the Brooklyn-Manhattan Transit corporation had deposited holdings to insure that the city can buy the lines. Only technicalities tonight stood in the way of the city's acquistion of the lines leading to unification of all rapid transit facilities.

The way was cleared today when the Prudential Insurance company of America, holder of the largest block of B.-M. T. securities—about $3,100,000 of the collateral bonds—assented to the plan. At the last minute the Prudential interests tendered their bonds, but demanded par. The offer was accepted.

Detroit Man Is Appointed to Bank Association Post

New York, Feb. 16 [Special].—Robert M. Hanes, president of the American Bankers association, today announced the appointment of William Powers, assistant cashier and personnel manager of the National Bank of Detroit, to the post of director of customer relations of the association.

Coal Control Act Upheld by Federal Court

Little Rock, Ark., Feb. 16 (AP).—Declaring congress has authority to enforce by a system of taxes establishment of bituminous coal prices, a three judge federal court unanimously upheld here today constitutionality of the 1937 federal bituminous coal act. The court gave the Sunshine Anthracite Coal company of Clarksville, Ark., 30 days in which to appeal to the Supreme court of the United States.

The court dismissed the company's petition for a permanent injunction restraining the internal revenue department from collecting a tax of 19.5 per cent on the sale price of its coal because it refused to join the coal code set up under the coal act.

Injunction for 30 Days.

It continued in effect for 30 days a temporary injunction against this collection and said that if the company perfected its appeal to the Supreme court within that period the temporary injunction would remain in force until the higher court rendered its decision.

The court reviewed the recent history of the bituminous coal industry, commenting that the industry had been subjected to "a bitter struggle for markets and merciless cut-throat price cutting competition." The 1937 coal act, passed in an attempt to stabilize the industry, "is constitutional," the court declared, adding:

The regulatory provisions . . . are a valid exercise of the power of congress to regulate interstate commerce and intrastate commerce directly affecting interstate commerce."

Price Hearings End.

Washington, D. C., Feb. 16 [Special].—The long hearing on minimum coal prices before the examiners of the bituminous coal division ended today.

Counsel for the Illinois and West Virginia coal producers' district boards urged the examiners to approve proposed nationwide soft coal minimum prices without substantial changes except to equalize fuel costs of competing steel manufacturing firms.

John W. Guilder, Washington attorney representing both the Illinois and West Virginia district boards, said the pleas for price reductions advanced by both Illinois and Indiana "low cost" producer groups were not worthy of serious consideration in price fixing.

WEEK'S VOLUME OF RAIL FREIGHT LOADINGS SAGS

Revenue freight loaded by the nation's railroads in the week ended Feb. 10 increased 8.8 per cent over the volume of the corresponding week last year but showed a contra-seasonal decline from the level of the preceding week, the Association of American Railroads reported yesterday. All classes of freight except less than carlot merchandise fell below the volume of loadings for the week ended Feb. 3.

The latest week's loadings totaled 626,903 cars, a gain of 50,551 cars over the volume for the corresponding week of 1939 but a decrease of 30,101 cars from the preceding week's loadings.

Loadings of various commodities in the week compared as follows:

	Wk. of Feb. 10.	—Change from— Prev. wk.	Yr. ago.
Miscel frt	244,030	—10,929	+25,385
Less than carlot mdse.	147,442	+ 654	— 964
Coal	145,661	—12,974	+14,056
Grain	29,174	— 2,906	— 356
West dists	17,016	— 1,204	+ 111
Live stock	10,540	— 374	— 340
Forest prods.	29,963	— 2,111	+ 5,724
Ore	9,812	— 375	+ 1,383
Coke	10,977	— 1,186	+ 3,762

Increase in February Auto Production Is Predicted

Detroit, Mich., Feb. 16 (AP).—Ward's Reports, automotive trade publication, commenting on the less than seasonal decline in retail sales of motor vehicles since Jan. 1, said today that assemblies for February should total "upward of 360,000 vehicles." This would be a gain of about 20,000 units over earlier expectations. Ward's estimated output for the current week at 95,050 units, compared with 95,985 last week and 79,860 a year ago.

NO PRICE INCREASE
Furnace Oil.....6¼c Per Gal.
No. 5 Oil.....4¼c Per Gal.
400 Gallon Minimum
Bunker C.....3¼c Per Gal.
1,000 Gallon Minimum
FELDMAN — HARR. 3000

WHEAT BOILS UP; IT'S LIVERMORE, BROKERS CLAIM

Gains in Scramble Exceed 4 Cents.

CHICAGO GRAIN PRICES

Closing prices on the May delivery of principal grains on the Chicago Board of Trade yesterday:

	Yesterday.	Thursday.	Yr. ago.
Wheat	$1.04	$0.99¼	$0.68
Corn	.56¼	.56¾	.48¾
Oats	.40¼	.40½	.28¼
Rye	.69¼	.67¼	.45½
Soy beans	1.06¾	1.06	.80¾

The wheat market yesterday caught the pit traders—of all people—off guard. A sudden burst of buying caused futures to skyrocket more than 4 cents a bushel in the final 15 minutes of the session on the Chicago Board of Trade.

Traders scrambled frantically to execute buying orders without knowing what was causing the upturn, and the market experienced its most hectic quarter of an hour in recent years. Closing prices were 3¼ to 4⅛ cents higher, at the best levels since Jan. 5.

When trading halted another scramble began. This time it was a scramble on the part of curious pit traders, who wondered who had bought wheat, and why.

They Say It's Livermore.

Brokers said a wave of short covering was responsible. They declared that Jesse Livermore, New York professional trader, touched off the fireworks when he started to buy back wheat which he sold at lower prices, and found little for sale. Smaller shorts joined in the rush to cover. Many stop loss orders to sell were caught on the way up.

There was nothing in the general run of the news to account for the drastic advance in wheat prices, brokers said. They said it was largely a case of an extended short interest attempting to cover in a market almost bare of offerings. Public interest in the market of late, it is said, has been light and many of the professional element have been on the bear side because of reports of improvement in the outlook for the new winter wheat crop.

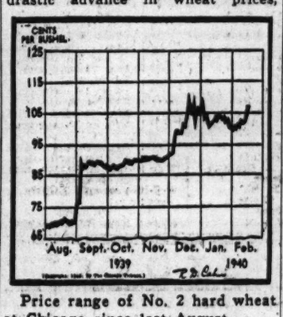

Price range of No. 2 hard wheat at Chicago since last August.

Wheat Sold to Russia.

It is estimated that about 4,000,000 bushels of domestic cash wheat has been sold in the last two weeks for shipment from the north Pacific coast to Vladivostok, Russia, and China.

Strength in wheat imparted a firmer undertone to corn and other grains, but trading was relatively small. Corn gained ⅛ to ⅛ cent and rye was 2 to 2¾ cent higher. Oats finished ⅛ to ⅛ cent higher with May selling at 40¾ cents, equaling the seasonal high price.

Cross Lending by Insurance Officials Told

Washington, D. C., Feb. 16 (AP).—Arthur Hall, chairman of the Lincoln National Life Insurance company, testified before the monopoly committee today that he had borrowed money from three other life insurance companies at about the same time their officers borrowed similar amounts from Lincoln National.

Arthur F. Hall.

Hall asserted that what committee counsel referred to as "cross-lending" was a coincidence and did not rest on any kind of "gentlemen's agreement" between the officers of the respective companies.

The Lincoln National, which is located at Fort Wayne, Ind., is one of the 26 largest American companies currently being studied by the committee.

Says He Repaid Loans.

All of the loans were secured by stock of the companies, Hall testified, and in his own case were repaid. He borrowed the money, he said, to take up bank loans and thereby obtain a lower interest rate and longer terms.

Hall testified that he borrowed $50,000 from the People's Life Insurance company of Frankfort, Ind., on Oct. 10, 1929, and that Thomas F. Ryan, chief counsel of the People's, borrowed $50,000 from Lincoln National on Nov. 8, 1929. Ryan's loan, Hall said, still is outstanding.

Three days before the Ryan loan, Hall said, Lincoln National loaned $25,000 to the president of People's.

Hall said he borowed another $50,000 from the American Central Life Insurance company in October of 1929, and that Harry R. Wilson, an official of the American Central, borrowed $50,000 from the Lincoln National in December of the same year.

Tells of Unpaid $32,000.

Hall testified that in January of 1931 James A. McVoy, an officer of the Central States Life Insurance company, obtained two loans totaling $32,000 from the Lincoln National. The witness said that in April and August of the same year he borrowed, in three loans, a total of $40,000 from Central States. The McVoy loans were never repaid, Hall added, and the Lincoln National still holds the Central States stock as collateral. He estimated that the collateral was not worth more than $3,000 or $4,000.

Hall said the company had obtained approval of the Indiana attorney general before making collateral loans secured by stock of other insurance companies.

"Why didn't you borrow from your own company" Gesell asked Hall.

"Why, I can't borow from my own company—it's illegal," the witness replied.

More Farm Loans Sought.

The monopoly committee also heard testimony that the Metropolitan Life Insurance company was eager to lend money on farm mortgages despite losses on this type of investment during depression years.

Glenn D. Rogers, manager of Metropolitan's farm loan division, said that the company had discontinued lending on farms in some areas because of the inability to obtain loans in sufficient volume to be profitable, but that it would like to get more loans in other sections.

Since 1932, he said, the company had made $25,000,000 of new loans on farm lands, with but five foreclosures. The company had foreclosed, however, on 9,934 farms on which it lent money in previous years, he said.

CANADIAN GRAIN GOES TO CUBA AS U. S. FLOUR

Alleged Treaty Aid Nonexistent.

[This is the ninth of a series of articles on industrial and agricultural difficulties under the Hull trade treaties.]

BY CHARLES LEAVELLE.

A recent bulletin issued by the United States department of agriculture stated that American purchases of sugar from Cuba—and other foreign countries—under the Hull reciprocal trade treaties create a market for millions of bushels of wheat raised in the great plains region of this country.

This statement stirred the domestic sugar industry to do some investigating of its own. It was found, first of all, that imports of wheat flour into Cuba were large. According to figures issued by the United States department of commerce, American exports of wheat flour to Cuba have amounted to an average of a million barrels a year since 1935. In terms of wheat this represents about 5 million bushels a year.

No Decrease in Drouth.

The researchers for the domestic sugar industry, however, were puzzled to find that during the drouth periods of 1936 there was no decrease in American exports of flour. They then began investigating the imports of wheat from various countries.

And this is what they found—in the words of Charles A. Farwell, president of the sugar firm of Milliken & Farwell, New Orleans:

"The ridiculous part of the whole thing is that the wheat used to produce the flour to ship to Cuba to buy sugar, did not come from the great plains area of the United States; it did not come from any other American farms.

Wheat Came from Canada.

"Practically all of this wheat was imported into the United States in bond [to avoid the payment of tariff] from Canada! It was ground in American mills and in turn shipped to Cuba. In that manner it is counted as an American export.

American Feed Displaced.

"But only the flour went to Cuba. The by-products of the milling—the stock feed—stayed here to displace feed grown on American farms. Meanwhile, farmers of the great plains region are being told by Secretary Henry A. [Corn] Wallace of the department of agriculture, that they should support the trade agreements program because it means a market for their wheat."

The following figures, supplied by the United States department of commerce, show bonded wheat imports from Canada used as a basis for flour exports to Cuba:

Year—	Bonded wheat from Canada [bu].	Flour equivalent of imported wheat [brl].	Flour exported to Cuba, [brl].
1935	3,913,076	832,569	1,089,376
1936	4,099,078	872,277	1,033,437
1937	3,280,534	697,986	1,052,967
1938	839,308	178,576	989,196

"It is interesting to note," Farwell commented, "that during 1938 imports of wheat in bond from which

[Continued on page 23, column 2.]

BRICK SIDING
Just received 2 carloads. Buff or Red. Special low price on Frame Bldgs. Now. We do all types of Remodeling and Modernizing. Expert workmanship. Free estimates. Easy terms.
Reliance Construction Co.
5449 Augusta Blvd. Austin 2721

AMONG THE FOLKS IN HISTORY

Reprinted from The Tribune's collection of Gaar Williams cartoons

BEE HIVE STORE
AT'S ONE OF BILL LANCASTER'S GIRLS
THERE'S THREE OF THEM GIRLS AINT THEY?
THISN'S TH' ONE ATS GOIN' WITH TH' JONES BOY.
BARBER SHOP
GIRLS USED TO HATE TO PASS THE BARBER SHOP
GAAR WILLIAMS

Stocks, Bonds

New York Stocks.

New York, Feb. 16 (AP).—Under the leadership of coppers, shipbuilding, an dtraction issues, the stock market today put on a last hour rally that reduced early losses among leaders and put selected favorites up substantially.

While the late bulge aided virtually all departments, it was not sufficient to put the list up as a whole. The Associated Press average of 60 stocks was off 0.1 of a point at 50.2. Volume was small most of the time.

Coppers, jogging along in the rear ranks for the last few months, appeared to have been spurred by reports of heavier foreign purchases, together with a brisk jump in domestic sales yesterday to the largest aggregate since last Nov. 6. Anaconda, Kennecott, Miami, and Phelps Dodge were popular among these shares.

Aided by some short covering, Brooklyn-Manhattan Transit preferred climbed 8⅞ points to 64⅝, a new top for the last year or so. Most of these shares have been deposited under the New York City traction unification plan and the scant holdings floating in commission houses were in big demand.

New York Shipbuilding preferred also made a new 1939-'40 high on word that the company was low bidder for the construction of two naval cruisers to cost $17,990,000 each.

Brooklyn-Queens Transit preferred, B. M. T. common, and Cluett Peabody were among those to register 1939-'40 peaks.

On the upside at the finish were United States Steel, Bethlehem, Chrysler, Montgomery Ward, New York Central, Pennsylvania, American Shipbuilding, Certainteed preferred, and Union Bag and Paper.

Losers of as much as a point or more were Westinghouse, Dow Chemical, Eastman Kodak, J. C. Penney, Owens-Illinois, Sears-Roebuck, General Motors, Douglas Aircraft, Glenn Martin, and Lockheed.

New York Bonds.

New York, Feb. 16 (AP).—Dollar loans of Latin America advanced and those of Scandinavian countries declined today.

The peaceful side of the world was mirrored in gains by bonds of Argentina, its capital city, Buenos Aires, and Cuba. Reports of Red army advances into Finland were immediately reflected by drops of as much as two points in some of the bonds of Denmark and Norway.

United States treasuries, lightly traded, closed in the narrowly uneven range of 5-32 point higher to 4-32 lower. Corporates, in general, were similarly ragged.

Transactions totaled $6,882,700, face value, compared with $5,399,000 yesterday.

Chicago Stocks.

Forty-two of the 104 issues traded yesterday on the Chicago Stock exchange closed lower. Twenty-eight advanced and 34 were unchanged. Transfers totaled 20,000.

Volume leaders included Asbestos Manufacturing, which reached a new high of 1¼ and closed at 1⅛, a net advance of ⅛; Central and South West Utilities, ¼, unchanged; Bendix, 31¼, down ⅝, and Marshall Field, 14¼, up ⅛. Miller and Hart preferred reached a new high of 7⅝ on an advance of 1⅜.

Bank Stocks.

Chicago Title and Trust and First National Bank shares each rose a point yesterday, closing at bids of 119 and 242, respectively. Other issues were steady.

CHICAGO.

[Nominal Quotations.]

	Yesterday. Bid.	Ask	Feb. 15. Bid.	Ask.
American Natl.	210	218	210	218
Chicago Title	119	121	118	121
City National	113	116	113	116
Continental Illinois	88½	90½	88½	90½
First National	242	246	241	245
Harris Trust	300	308	300	308
Northern Trust	565	573	565	572

NEW YORK.

Bankers Trust	56⅞	58⅝	56⅜	58⅜
Bank Manhattan	17¼	18⅛	17¼	18⅛
Central Hanover	104	107	104	107
Chase	35	37	35	37
Chemical	49⅜	51⅜	50	52
First National	1,915	1,955	1,915	1,955
Guaranty	296	301	296	301
Irving	12⅝	13½	12⅝	13½
Manufact'rs Trust	39	41	39	41
National City	29¼	30⅛	29¼	31⅛
New York Trust	110	113	110	113

OTHER BANKS.

Bank America	35	37	35	37
First Natl Boston	46⅜	48⅜	46⅜	48⅜

WHAT STOCKS DID

[Friday, Feb. 16, 1940.]

NEW YORK STOCKS.
TRIBUNE AVERAGES.

	25 indust.	25 rails.	50 stks.
High	193.83	23.02	108.42
Low	192.68	22.86	107.77
Close	193.41	22.99	108.20
Net change	—0.27	—0.03	—0.16

ASSOCIATED PRESS AVERAGES.

	30 ind.	15 rails.	15 util.	60 stks.
Net change	—0.1	+0.1	——	—0.1
Friday	71.7	19.0	39.3	50.2
Prev. day	71.8	18.9	39.3	50.3
Month ago	70.6	18.6	39.3	49.6
Year ago	72.9	20.6	37.9	50.4
1940 high	74.2	20.5	40.6	52.2
1940 low	69.9	18.6	39.1	49.2
1939 high	77.9	23.8	40.6	53.9
1939 low	58.8	15.7	33.7	41.6

60 Stock Range Since 1927.
1937-'38. 1932-'36. 1927-'29.

High	75.3	72.8	157.7
Low	33.7	16.9	61.8

DOW-JONES AVERAGES.

	30 indus.	20 rails.	15 util.	65 stks.
Opening	148.17	39.80	24.95	49.65
11 a. m.	147.84	39.79	24.90	49.56
12 noon	147.79	39.77	24.87	49.54
1 p. m.	147.77	39.75	24.87	49.53
2 p. m.	147.86	39.75	24.90	49.55
High	148.60	39.91	25.02	49.80
Low	147.38	39.70	24.79	49.40
Close	148.39	39.86	24.92	49.67
Net chg.	—0.26	—0.04	—0.05	—0.09

TRADING FIGURES.

	Friday.	Thursday.
Advances	274	292
Declines	295	234
Unchanged	199	200
Total issues	768	726
New 1940 highs	57	63
New 1940 lows	23	17
Share volume	684,120	753,715

CHICAGO STOCKS AVERAGE.
TRADING FIGURES.

	Friday.	Thursday.
Advances	28	49
Declines	42	29
Unchanged	34	23
Total issues	104	101
Share volume	20,000	27,000

LONDON AVERAGES.
[London Financial Times.]

	Close.	Net change.
Industrials	96.7	——
Railroads	57.1	—0.8

OFFICE SUPPLIES GAIN.

United States exports of office supplies in 1939 totaled $6,038,966, an increase of $337,238 compared with 1938, the department of commerce has reported.

Friday, February 16, 1940.
Shares sold today.....684,120
Year ago.....682,010

NEW YORK STOCK TRANSACTIONS

Friday, February 16, 1940.
Total sales 1940 to date.....23,663,640
Total sales 1939 to date.....33,482,758

[The figure in brackets after name of stock is annual dividend rate.]

A

1940 High	1940 Low	Description, div. rate, $—	Sales in 100s	Open.	High.	Low.	Close.	Net chge.
70⅛	68	AbbottLab [1.60a]	2	69¼	69½	69	69	—⅛
48¾	45	Acme Steel [3]	1	48	48	48	48	....
9	7¼	Adams Exp [.25g]	2	7⅞	7⅞	7⅞	7⅞	—⅛
22⅜	21	Adam-Millis [1]	1	22	22	22	22	—⅛
19½	17⅝	Addressog [1.40]	1	18¼	18¼	18¼	18¼	....
58⅛	48¼	Air Reduct [1a]	6	50⅝	51¼	50½	50⅝	—⅜
7	6⅜	Alaska Jun [.15e]	8	6½	6½	6½	6½+	⅛
1¼	⅞	Alleghany Corp	3	1	1	⅞	⅞	....
12½	9¼	Do pfd xw	2	10⅝	10⅜	10⅜	10⅜	—⅝
14⅝	10⅜	Do pfd $30 ww	8	11⅞	12	11¼	12	—⅛
12	9	Do pfd $40 ww	1	10⅝	10⅝	10⅝	10⅝	—⅜
22⅞	18¼	Allegh-LudSt[.50g]	8	22	22	21¾	22	—⅛
10⅝	9⅜	Allen Industr [1g]	1	10⅜	10⅜	10⅜	10⅜	....
180	171	Al Chem&Dye [6a]	4	176	176⅝	176	176⅝	—¼
15	13½	Allied Mills [1g]	6	13⅝	14	13⅝	13¾+	⅛
9⅜	7⅝	Allied Stores	5	8⅜	8⅞	8⅜	8⅞	....
41⅞	35½	Allis-ChMfg [.25e]	5	37	37⅞	37	37½	—⅛
2⅜	1¾	Amal Leather	1	2	2	2	2	—⅛
16⅝	14½	Do pfd	1	16¼	16¼	16¼	16¼	—¼
56⅛	53⅛	Amerada Corp [2]	1	54¼	54¼	54¼	54¼	—⅜
21	19⅜	AmAgChDeI[1.30g]	2	20¼	20¼	20	20	—⅛
49⅝	41⅞	Am Airlines	6	47⅛	48¼	47	48¼+	½
11⅛	10⅝	Am Bank Note	5	10⅞	11	10⅝	10⅝—	⅛
5¼	4¾	Am Bosch	15	6⅜	7	6⅜	7 +	⅝
45⅝	38⅝	Am Brake Sh [1a]	3	43	43	42½	43 —	⅜
132	130½	†Do pfd [5.25].0.30		131	131	131	131	....
116½	112	Am Can [4]	8	114½	115	114¼	115	....
39⅝	23⅜	Am Car & Fdy	7	25½	26¼	25¼	25⅜+	⅛
23½	20½	AmCh&Cable [1.40e]	2	20⅜	20½	20¼	20¼	....
8¼	6⅜	Am Comi Alco	2	6⅝	6⅝	6⅝	6⅝	....
12⅜	10½	Am Crystal Sug	1	11⅛	11⅛	11⅛	11⅛+	⅛
86	81⅛	†Do 6% pf [6].0.40		85½	86	85½	86 +	⅛
5⅝	4⅞	Am & For Pow	7	1⅝	1⅝	1⅝	1⅝	....
24½	19⅜	Do $6 pf [1.30k]	2	21¾	21¾	20⅜	20⅜—	⅝
28¼	22½	Do $7 pf [.35k]	2	25⅝	25⅝	25½	25½	....
35⅝	28⅞	Am-Hawaii SS [1a]	5	30¼	30¼	30	30¼+	⅛
6¼	5	Am Hide & Leath	5	5	5	5	5	....
60¾	56¼	AmHomePr [2.40]	2	57⅞	58	57⅞	58	....
5¼	2⅝	Am Ice	1	2⅝	2⅝	2⅝	2⅝+	⅛
29⅝	24¼	Do pfd	1	28	28	28	28	....
6⅝	5¼	Am International	5	5⅝	5⅝	5⅝	5⅝—	⅛
41	40½	Am Inv Ill [2.40]	1	41	41	41	41	+ ⅛
52¼	50⅜	Do pfd [2.50]	3	51½	51½	50⅜	50⅜—	1⅛
22⅜	18¼	Am Locomotive	4	19¼	19¼	19	19	— ⅛
60	51⅝	Do pfd	1	51½	51½	51½	51½—	⅜
14⅞	13⅜	Am M & Fdy [.80]	4	13⅜	13⅜	13⅜	13⅜	—⅛
25	23⅜	†Am News [.25e].0.20		25	25	25	25	....
3¼	3⅛	Am Pow & Lt	7	3⅛	4	3⅞	4	+ ⅛
63¾	52⅜	Do$6pf [1.125k]	1	56	56	56	56	+ ⅛
54	43⅜	Do $5pf [.93¾k]	4	46⅝	46½	46¼	46¼—	⅛
10⅝	9¼	AmRad&StS [.30g]	28	9⅝	9⅝	9½	9½	....
160⅜	155	†Do pfd [7].....0.20		160⅛	160½	160¼	160¼+	5½
17⅜	14½	Am Roll Mill	9	15¼	15⅝	15	15½—	⅛
70	64¼	Do pfd [1.25k]	1	65⅝	65⅝	65⅝	65⅝—	⅜
12⅛	11¼	Am Sat Ras [1.20]	1	12¼	12¼	12	12	—⅛
10⅜	9¼	Am Seating [.50g]	1	10	10	10	10	+ ⅛
34	29⅜	†AmShipB[1.50g].1.60		32	33	32	33	+ 1⅜
52⅜	46	AmSmelt&R [.50e]	13	50⅝	50⅝	50	50⅞	....
146⅝	143½	Do pfd [7]	1	145	145	145	145	— 1
71⅝	66	Am Snuff Co [3a]	1	69¼	69¼	69¼	69½	....
33⅜	26¼	Am Sti Fdrs [.25e]	9	28¾	28¾	28¼	28⅝—	⅛
13½	12	Am Stores [.25e]	9	13¼	13½	13¼	13½+	⅜
17⅛	15⅜	Am Stove [.25e]	1	16	16	16	16	....
21¼	18⅝	Am Sugar Ref	5	20⅜	21¼	20⅜	21	....
172⅜	167¾	Am Tel & Tel [9]	6	171⅝	172⅜	171⅜	171⅜	....
89	85	Am Tobacco [5]	1	88⅝	88⅝	88¼	88¼—	⅜
90⅛	86⅜	Do B [5]	4	90¼	90⅜	90⅛	90⅛	....
5¼	5	Am Type Fdrs	4	5⅛	5⅛	5⅛	5⅛—	⅛
12⅜	9¾	Am Wat Wks	14	9⅝	9⅞	9⅝	9¾—	⅛
47¼	41⅜	Am Wool pfd [3k]	3	45	45	44¼	44¾—	⅛
7¼	5¾	Am Zinc, Lead	10	6¼	6⅜	6⅛	6⅜+	⅛
43½	39	Do pr pf [1.25k]	1	39	39	39	39	—3¼
31½	26½	Anaconda [1.25g]	86	27⅞	29¼	27⅝	29¼+	1⅜
114	112	†AnchHo p[6.50].0.10		113¾	113½	113½	113½	....
13	11	Andes Cop [.75g]	2	12	12	12	12	+ ⅛
33½	31½	*Arch-Dan-M[.35e]	2	32⅜	33	32⅜	33	+ ⅛
6⅛	5¼	Armour Ill	8	5⅝	5⅝	5⅝	5⅝	....
51¾	46⅛	Do pr pfd	2	49	49¼	49	49¼—	⅛
41	37	Armstg Cork [.25e]	2	40	40	40	40	— ¼
9⅛	8¼	Artloom Corp	2	8⅞	8⅞	8⅞	8⅞	....
9	7⅝	Assd Dry Goods	17	8	8⅛	8	8⅛+	⅛
85	70	Do 2d pf [5.75k]	1	71	71	71	71	+ 1
100	97½	†Asso Inv pf [5].0.10		100	100	100	100	+ 1
25½	22⅛	Atch T & S F	20	23¼	23½	23	23⅛—	⅛
54⅝	50⅜	Do pfd [2.50e]	1	52⅞	52⅞	52⅝	52⅝—	⅛
23⅛	18⅝	Atl Coast Line	1	18⅝	18⅝	18⅝	18⅝—	⅛
18⅛	14¼	Atl G & W Ind pf	1	15	15	15	15	—¾
23⅜	20¼	Atl Refining [1]	10	23½	23⅝	23	23⅜+	⅛
8⅝	8⅜	Atlas Corp [.50g]	12	8½	8½	8½	8½—	⅛
73	63	Atlas Pow [.75e]	1	71	71	71	71	+ 1
124⅝	121	†Do pfd [5].....0.10		121	121	121	121	....
23⅜	19¾	†Aust Nich pr A	1	22	23	22	23	+ ⅛
7⅞	6	Aviation Corp	24	6⅞	7	6⅞	6⅞	....

B

18	14⅜	Bald Loco ct	6	15½	15⅝	15½	15⅝+	⅛
6⅜	5⅛	Balt & Ohio	4	5⅝	5⅝	5¼	5⅜	....
14½	12	Bangor & Ar	2	12	12	12	12	—⅛
52¾	44	†Do pfd [5].....0.70		45½	45½	45½	45½	—⅛
15⅝	13⅜	BarberAsph [.25e]	10	15⅝	15⅝	15¼	15¼+	⅛
8⅜	7½	Barker Bros [.25g]	1	8	8	8	8	....
13⅜	11½	BarnsdallOil [.15e]	5	11¾	11¾	11½	11½—	¼
30⅛	25⅜	Bayuk Cig [.25e]	6	29⅜	29⅞	29⅜	29⅞+	⅛
32⅜	26⅝	Bendix Av [.50e]	19	31⅛	32⅛	31¼	32⅛+	⅝
22¼	21	BeneflndLn[1.80g]	2	21¼	22	21⅜	22	+ ⅛
39	37	Best & Co [1.60a]	1	37⅜	37½	37½	37½—	⅛
83¾	70¼	Beth Steel [1e]	30	76⅝	77⅜	76	77 +	⅝
20¼	17⅜	Do 5% pfd [1]	7	20¼	20¼	20¼	20¼	....
		[Reference mark ‡ denotes 7-32ds.]						
121	115	Do 7% pfd [7]	7	118¼	118¾	118¼	118⅝+	½
34½	28½	Bigelow-Sanf [1e]	2	28⅝	28⅝	28½	28½—	⅛
22⅜	19⅝	Black & Deck [1]	1	21⅞	21⅞	21⅞	21⅞—	⅛
11⅝	9⅜	Blaw-Knox	14	10⅜	10⅝	10⅜	10½—	⅛
35½	21⅜	Boeing Airplane	12	23⅜	24¼	23½	24¼+	½
26	21⅛	Bohn Al & Br [1]	3	25	25	24¾	25	+ ⅛
65	62	†BonAmi B[2.50a]	1	63	63	63	63	....
23⅝	22	Bond Stra [1.60a]	1	23⅜	23⅝	23⅝	23⅝	....
23½	21⅜	Borden Co [.30e]	4	23⅛	23¼	23⅛	23⅜+	⅛
25⅝	22⅝	Borg-Warner[.25e]	12	23⅜	23⅜	23⅛	23⅜—	⅛
5⅜	2	Boston & Maine	1	2	2	2	2	—⅛
6⅜	6	BrewCorpAm [.60]	1	6⅜	6⅜	6⅜	6⅜—	⅛
12¼	10¼	Bridgeport Brass	4	11	11⅛	11	11⅛+	⅜
22⅝	19¼	BriggsMfg [1.25g]	11	21	21	20⅜	20⅞+	⅜
38⅝	33⅜	Briggs & Strat [3]	1	36	36	36	36	....
57⅜	51⅞	Bristol-Myers[2.40]	2	51⅞	51⅞	51¼	51½—	⅜
2¼	1½	Bklyn & Qu Trans	31	2⅛	2⅛	2	2⅛	....
26⅜	12⅜	Do pfd	1	26⅜	26⅜	26⅜	26⅜+	1⅜
17¼	12¼	Do pfd ct	23	17¼	17¼	16⅝	17	—⅛
113½	111⅜	Bklyn-Man Tr	287	18⅞	19⅛	18⅝	19⅛+	⅜
73⅞	49	Do pfd	16	73½	73⅞	73	73⅝	—⅛
59	48	Do pfd ct	24	59	59	58½	58½—	⅛
25½	22	BklynUnGas [.25e]	2	23	23	23	23	—⅛
35⅝	35	Brown Shoe [.50e]	1	35½	35½	35½	35½—	⅛
24½	21¼	Brunsw-Bal[.75g]	10	22⅞	23⅛	22⅝	23⅛+	⅜
10⅝	8⅝	Bucyrus-Erie[.50g]	3	9	9⅛	9	9⅛	....
105	101⅝	†Do 7% p [7].0.10		105	105	105	105	+ 1
6¼	5⅛	Budd Mfg	19	5⅝	5⅝	5¼	5½—	⅛
44⅝	39½	†Do pfd	1	41¼	42	41¼	42	+ 1
5¾	4⅝	Budd Wheel	58	5½	5⅝	5½	5⅝+	⅛
25⅝	20	Bullard Co	5	25½	25½	25	25½	....
31⅝	28⅝	Bulova Wat [2a]	4	30	30¼	30	30¼+	⅛
21⅝	18⅜	Burling Mills [1]	12	19⅝	19⅝	19⅝	19⅝—	⅛
12⅜	11⅜	Burr Add M [.10e]	7	12¼	12¼	12	12	—⅛
22	20⅝	Butler Br pf [1.50]	1	21⅜	21⅜	21⅛	21⅜+	⅛
4¼	3⅜	Butte Cop & Zinc	3	3⅞	3⅞	3⅞	3⅞+	⅛
13⅜	11⅜	Byers A M Co	3	12⅝	12⅝	12⅝	12⅝+	¼
81½	69	†Do pfd [2.16k].0.30		71	71	71	71	....
15½	13⅜	Byron Jackson [1]	1	14¼	14¼	14¼	14¼	....

C

26⅞	23¼	Cal Packing	2	25½	25½	25½	25½—	⅜
1⅞	1⅝	Callahan Z-Lead	1	1¼	1¼	1¼	1¼	....
7¼	6¼	Calu & Hec [.25e]	18	6⅝	7⅛	6⅝	7⅛+	⅜
16⅜	13¼	Camp Wyant [.40e]	3	14½	14½	14½	14⅞—	⅛
21¼	16½	Can DrGAle [.50g]	26	19⅝	20	19½	19⅝+	⅛
5¾	4¾	Canad Pacific	12	5	5	5	5	+ ⅛
89⅜	86¼	†Caro C & O [6].0.90		88	88	87⅜	87⅝—	⅜
27	23	Carpntr Stl [1.30g]	1	24	24	24	24	—1⅛
3½	2½	Carr & Gen [.025e]	3	3	3	3	3	....
75	66	Case J I Co	1	70½	70½	70½	70½+	½
49¼	45¼	Caterpil Tract [2]	4	50⅜	50⅝	50⅜	50⅝—	⅛
30⅜	26⅜	Celnse Corp [.50a]	55	29⅜	29⅞	29½	29½—	⅜
114¾	107½	Do pr pfd [7]..0.90		112¾	112¾	112¾	112¾	....
12¼	9⅛	Celotex Corp	6	11⅝	11⅝	11⅝	11⅝—	....
66¼	62	†Do pfd [5].....0.50		66	66¼	66	66	+ 1
23⅜	21⅜	Cent Agure [1.50]	5	22⅜	22⅜	22⅜	22⅜	....
3⅜	2⅜	Cent Foundry	1	3	3	3	3	....
9	6⅝	Cent Viol Sg [.25g]	2	7⅝	8	7⅝	8	+ ⅛
41½	37¼	Cerro de Pas [1e]	4	38½	39	38½	39	+ ⅛
8⅝	6¼	Certain-teed Prod	19	7⅞	7⅞	7¾	7⅞—	⅛
36⅝	27⅜	†Do 6% pfd	21.80	34½	34⅝	33½	34 +	½
26⅜	22½	Chp Pap&P [.10g]	3	22½	22½	22½	22½—	⅛
20	15	Checker Cab	1	18	18	18	18 —	1½
42⅝	39	Ches & Oh [2.50a]	8	41¼	41½	40½	40½—	⅝
97½	95	Do pfd [4]	1	95⅝	95⅝	95⅝	95⅝—	⅜
4⅝	4¼	Ches Corp	10	4⅝	4⅝	4½	4½—	⅛
1¼	⅞	Chi & N West	3	⅞	1	⅞	1	....
12⅝	9¾	Chi Mail Or	2	10¼	10¼	10¼	10¼—	⅛
⅞	½	ChiMSt&P pfd	2	½	½	½	½	....
14¾	12½	Chi Pneu Tool	4	13⅜	13⅜	13⅝	13⅝—	¼
12¼	11¼	Chick Coit [.25g]	9	11⅞	12⅛	11⅞	12¼+	⅜
5⅜	4⅝	Childs Co	1	5	5	5	5	+ ⅛
91⅝	79½	*Chrys Crp [1.25e]	53	85⅝	85⅞	84¾	85¼+	⅛
14¼	12⅝	Cit Ice & Fu [1.20]	1	13¾	13¾	13¾	13¾	....
3⅜	3	City Stores	3	3¼	3¼	3¼	3¼+	⅛
35½	28	Clark Equip [1a]	3	34¼	34¼	33⅞	34 —	⅛
39⅜	35½	Clev Gr Br [2.50g]	8	38⅛	39⅞	38½	39⅞+	⅝
39⅝	35⅝	Cleve Moly [1.20a]	15	38	38⅝	37⅝	38⅝+	⅜
42⅜	35⅝	Cleve Pneb [2.75g]	88	41¼	42⅜	41	42⅜+	1⅛
123½	118	Coca-Cola [5a]	2	121	121	121	121 —	½
18⅝	16⅝	Colg-Palm-P [.50]	11	17⅞	17⅞	17⅝	17⅞	....
106½	103⅞	Do pfd [6]	7	105½	106	105½	105½+	⅛
35¼	30	Collins & Aik [2e]	2	31½	32	31½	32	....
112⅜	110⅜	†Do pfd [5.50].0.30		111½	111½	111½	111½—	1
5⅝	4¾	†Colo & S 1st pfd.0.10		5⅛	5⅛	4¾	4¾	....
26¼	23	Colum BrcA [.45e]	5	25½	25⅝	25¼	25¼+	⅛
26⅝	22⅜	Do B [.45e]	1	25	25	25	25	—⅛
7⅝	6¾	Colum G & El	24	6¼	6¼	6¼	6¼	....
90⅞	87	Do pfd A [6]	1	87⅞	87⅞	87⅜	87⅜—	⅛
7⅜	5⅝	Colum Pict vtc	1	7	7	7	7	....
93¼	87⅞	Colum Carb [1e]	4	92⅜	92⅜	92¾	92¾+	⅝
48	46¼	Comi Credit [4.1]	11	46⅝	46⅝	46¼	46⅜—	⅛
55⅝	51¼	Comi Inv Tr [4]	4	55¼	55¼	55	55 —	⅛
15⅝	13½	Comi Solvents	42	14	14¼	13⅝	14	....
15⅞	13⅝	Comwlth & South	51	1⅛	1⅛	1⅛	1⅛	....
32⅜	30⅞	Comwlth Ed [1.80]	50	32½	32½	32⅜	32⅜	....
6¾	5¼	Conde Nast	1	5⅝	5⅝	5⅝	5⅝	....
24¼	22¼	Congoleum-N [1a]	3	23⅜	23⅞	23⅝	23⅞+	⅛
10½	8	Congress Cigar	5	10¼	10½	10¼	10½+	⅛
8¾	5⅞	†Conn Ry & Lt pf.0.10		8½	8½	8½	8½	....
29⅝	25¼	Consol Aircr	8	27⅞	28	27⅞	28 —	⅛
9½	7⅝	Cons Cigar [1.75e]	5	9	9	9	9 +	⅛
9¾	7⅜	Cons Copper [.30g]	96	8½	9	8⅜	8⅝+	⅛
32¾	30¼	Cons Edison [2]	40	31⅝	31⅝	31⅜	31⅝—	⅛
108½	107	Do pfd [5]	4	108¼	108¼	108¼	108¼+	⅛
1⅛	⅞	Consol Film Ind	2	1	1	1	1 +	⅛
9½	8½	Do pfd [.25k]	1	8½	8½	8½	8½	....
8	7	Consol Oil [.80]	17	7¾	7¾	7¾	7¾+	⅛
4¼	3⅜	Consol'n Coal	1	3⅝	3⅝	3⅝	3⅝—	⅛
18	10	Do pfd	1	16	16	16	16	....
104	100¾	Cons P pf [4.50]	1	102¾	102¾	102¾	102¾—	¾
17⅛	14⅞	Cont Corp [.25e]	1	16	16	16	16	....
1⅝	1	Cont Bak B	3	1	1	1	1	....
46¾	41¼	Cont Can [.50e]	17	45⅞	46¾	45

REPORT MORGAN CHANGE TO CUT TAXATION LOAD

Profit Possibility Also Is Believed a Factor.

New York, Feb. 16 [Special].—The decision of the private banking firm of J. P. Morgan & Co. to incorporate under New York laws was believed in Wall street today to have been dictated by the possibilities of lightening tax burdens, increasing profits, and avoiding problems of partnerships. The proposed change announced late yesterday is to occur April 1, subject to approval of state banking authorities.

Tax questions are believed to have been uppermost in the move. It was said that the levies on partners' incomes reach high brackets during prosperous years, but that the company as a corporation could retain profits instead of distributing them.

Another Cause of Change.

The problem of federal inheritance taxes likewise is believed to have entered into the decision. Death of a partner may mean that his estate is forced to liquidate his holdings to meet the tax bill, but in a corporation, it was argued, existing capital can be better "locked in."

In this connection, some speculation arose as to the possibility of stock in the new firm being offered to the public. Such an event, it was almost unanimously agreed, is far in the future—if ever.

The question of profits enters the situation by two principal avenues. One is that private banking has become much less profitable in recent years because of the decline in interest rates to present low levels and because of the difficulty in finding suitable investments for idle funds.

Second Profit Consideration.

A second profit consideration lies in a bill pending in the state legislature. If enacted into law, this bill would permit a substantial increase in fees that may be charged for handling trust accounts.

Incorporation also is regarded as removing the difficulties of making recurrent capital readjustment at the time of partner deaths or withdrawals. The Morgan capital, for example, was reduced by $5,000,000 to its present $20,000,000 after the death last August of Charles Steele, one of the partners.

Unanswered questions today included what will be done with New York Stock exchange memberships held by two partners—J. P. Morgan and his son, Junius—and what titles the various partners will hold in the new corporation.

Files Formal Notice.

Albany, N. Y., Feb. 16 [Special].—The formal notice of intention of J. P. Morgan & Co. to form a trust company was filed with the state banking department yesterday, according to its weekly bulletin, published today.

Investors' Guide

Saturday, Feb. 17, 1940.

[Copyright: 1940: By The Chicago Tribune.]

GENERAL CIGAR.

Did improved purchasing power of cigar smokers in 1939 help General Cigar to larger profits? I would like a report on the company.—G. W.

Answer: Net profit of the General Cigar Company, Inc., in 1939 declined about 27 per cent below that of 1938. Altho an analysis of the company's sales was not available, it was believed the drop was caused by the intense competition in the nickel cigar field.

General Cigar is the leading domestic producer of cigars. Its brands include "Robert Burns," "White Owl," "Wm. Penn," and "Van Dyck." The production methods employed by the company are almost entirely mechanical.

With no funded debt, the company's capitalization consists of 50,000 shares of 7 per cent cumulative preferred stock of $100 par value and 472,982 shares of no par common stock.

Net income of General Cigar and its Cuban subsidiary, earnings per common share, and dividends paid per common share in recent years follow:

	Net income.	Earned per shr.	Div. per shr.
1935	$2,076,000	$3.65	$7.00
1936	1,803,000	3.07	4.00
1937	1,674,000	2.80	3.00
1938	1,207,000	1.81	2.00
1939	879,000	1.12	1.75

Regular dividends of $7 a share each year have been paid on the preferred stock.

ENDOWMENT POLICY.

My 20-year endowment policy matured last year. During the 20 years I received dividends on the insurance policy which I did not declare as income as I had been advised the dividends represented return of part of the premiums. I am taking the payments from the matured endowment each month. What do I have to report on my income tax? Would the situation be different if I took the lump sum payment?—J. A.

Answer: The dividends received during the life of the policy are not taxable but are considered a reduction of the cost of the policy. Therefore, to determine the taxable income from your policy you must proceed as follows: Obtain from your insurance company a statement of the total premiums you paid on the endowment policy during the 20 years and the total dividends paid to you during that time. Deduct the total dividends from the total premiums to arrive at the net cost of the policy.

Subtract the net cost of the policy from the total proceeds available at the maturity of the endowment. The excess of proceeds over the net cost is the taxable income which you must report, whether you take payment in lump sum or in installments. If the proceeds are taken in installments, however, you must report in addition any interest received on that portion of the proceeds remaining with the insurance company while you are receiving periodic payments.

Canada Grows Cuba's Bread

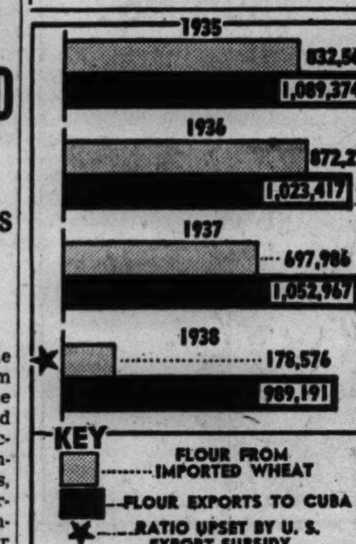

Chart illustrates the large proportion of United States flour exports to Cuba made from Canadian wheat, imported under bond and processed in this country. Figures are in barrels of flour.

CANADIAN WHEAT SENT TO CUBA AS AMERICAN FLOUR

Alleged Treaty Benefit Nonexistent.

[Continued from page 21, column 8.]

to make flour for Cuba suddenly fell to a very low level. As a matter of fact, for a period of several months, American wheat was actually used by the mills.

Wallace Uses Subsidy.

"Research discloses that this was the result of a temporary program instituted by Secretary Wallace to provide a subsidy of 20 to 30 cents a bushel to stimulate the exports of American wheat [with a corresponding subsidy on exported flour made from American wheat]. In this way the Wallace export wheat subsidy temporarily canceled the ill effects of the reciprocal trade agreements program."

The wheat and flour subsidies now have been discontinued, and Farwell charges:

"Foreign wheat again is being brought in as the basis of supplying Cuba with flour. Meanwhile our farmers are still being told that the trade treaty program supplies them with a foreign market, which, in turn, is necessary to this country in that it may obtain sugar from foreign countries for home consumption."

[A subsequent article will discuss what the American rice industry apparently doesn't know about Secretary Hull's reciprocal trade deals with Cuba.]

CASH GRAIN

Estimated receipts of cash grain at Chicago Friday: Wheat, 7 cars; corn, 129 cars; oats, 26 cars; barley, 15 cars, and soy beans, 7 cars. Range of cash grain prices per bushel in leading markets:

WHEAT.

No.	Chicago.	Kansas City.	St. Louis.
4 red..	....	94¼@1.01	1.02
2 hd...	....	97½	....
	Duluth.	Winnipeg.	Minneapolis.
1 d.n...	1.01⅝@02⅝	83½	1.02⅝@04⅝
2 d.n...	1.00⅝	81¼	1.01⅝
3 a.d...	98⅝@99⅝	79¾	99⅝@00⅝
1 a.d...	94¼@03¼	72¼	91¼@06¼
		Toledo.	Omaha
2 red..	....	1.12½@13½	....
3 hd...	....	....	96

CORN.

	Chicago.	Kansas City.	St. Louis.
3 mix..	57¾	57¼@58½	57¼
1 yel...	57½@58¾	60¼	58½
2 yel...	57 @59	58¾@60½	58½@58¾
3 yel...	56¾@58¼	58¼@59½	58¼
4 yel...	57 @58	....	....
1 wh...	65½	....	....
2 wh...	66½	60¼@61½	....
	Minneapolis	Omaha.	Peoria.
1 yel...	....	....	57¾
2 yel...	53 @53½	56⅛	57¼

OATS.

	Chicago.	Kansas City.	St. Louis.
2 wh...	44 @44¼	43 @44½	45
3 wh...	43 @43¾	42 @42¾	43¾@44
4 wh...	42	42¼	....
	Duluth.	Omaha.	Minneapolis.
2 wh...	....	41¾	40⅛@41⅛
3 wh...	49⅞	....	39⅝@40½
4 wh...	....	40¾	37⅝@39⅛
	Winnipeg.	Toledo.	Peoria.
2 wh...	41	46½@47½	....

RYE AND FLAX.

	Rye.	Flax.
Minneapolis	66½@68	2.10@2.13
Duluth	68½@69	2.10

SOY BEANS.

No. 3 yellow sold at $1.06¼ per bu, track Chicago; No. 4 yellow, $1.05.

FIELD SEEDS.

Field seeds, buyers' prices at Chicago per 100 lbs. quoted as follows: Timothy, $4.90@5.25; alsike, $13.00@18.00; red clover, $12.50@15.00; sweet clover, $4.50@5.25; red top, $8.50@9.00; alfalfa, northern, $18.00@23.00.

BARLEY.

	Malting.	Feed.
Chicago	56 @65	40 @50
Milwaukee	61 @67	40 @50
Minneapolis	48 @60	40 @50

INVESTING COMPANIES

[Nominal Quotations.]

The following quotations are supplied to the Associated Press in New York by the Investment Brokers' Conference, Inc., which receives them from the sponsors of the different companies. The quotations represent prices of the shares based on yesterday's closing prices of the underlying securities. They are unlisted quotations.

	Bid.	Asked.
Administered Fund 2d, Inc.	12.21	12.99
American Business Shares Inc.	3.19	3.52
Boston Fund Inc.	15.54	16.71
Chemical Fund	10.74	11.62
Dividend Shares Inc.	1.20	1.31
Fidelity Fund Inc.	18.56	19.98
Fundamental Investors Inc.	17.37	18.88
General Investors Trust	4.95	5.39
Incorporated Investors	16.02	17.23
Massachusetts Investors Trust	20.75	22.31
New England Fund	12.54	13.51
Selected American Shares	8.93	9.73
Supervised Shares Inc.	10.03	10.90
Trusteed Industry Shares	.86	.96

RAIL REVENUES CLIMB.

Gross revenues of Canadian railways in November amounted to $36,702,981, compared with $30,431,109 in November, 1938.

CROP PROBLEM CUTS PROFIT OF QUAKER OATS

Firm Reports Difficulty Getting Good Grain.

The Quaker Oats company—one of Chicago's largest food enterprises—had a net profit for 1939 of $5,163,022 compared with $5,901,581 for 1938, John Stuart, president, reported yesterday to stockholders. The 1939 profit was equal after preferred dividends to $5.82 a share, compared with $6.87 for 1938.

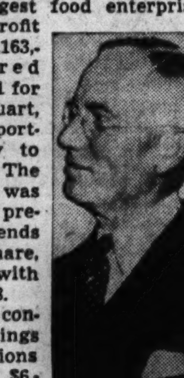

John Stuart.

Stuart said consolidated earnings from operations amounted to $6,008,304 for 1939—a decline of $771,310 from the 1938 amount but $1,619,371 above 1937. He attributed the decline to the difficulty in getting an adequate supply of quality oats for the company's western mills, the company being forced to pay in the fall months a considerable premium over prices in the Chicago and eastern markets.

Taxes Total $1,706,849.

Taxes in 1939, paid or accrued, totaled $1,706,849, which was equal to $2.43 on each share of common stock, or $415.50 for each employé. Fixed taxes, Stuart said, such as on real estate and personal property, and state franchise and license fees included in the total represent an increase of more than 100 per cent over 1933.

"These steadily growing taxes and expenses increase our cost and reduce profit unless we raise our price to the consumer," he stated. "If we raise our prices the consumer's purchasing power is reduced, and none of us wishes this to happen."

Stuart said 1940 started "quite satisfactorily," but asserted that with world conditions in the present troubled state no one can guess the future.

Foreign Tonnage Grows.

In most foreign areas the company's tonnage volume in 1939 showed encouraging growth, he said. In Canada tonnage was about 3 per cent less than in 1938 and in the United States it was 4 per cent less.

Stuart presented an analysis of the company's foreign business, giving approximate averages reflecting for recent years the relationship of each country to total consolidated volume of business and net income. Foreign business was rated: England and France, approximately 10 per cent.

Holland, Denmark, and other European neutrals, approximately 3 per cent; Canada, approximately 10 per cent, and Germany, less than 1 per cent.

Reports on Retirement Plan.

All other foreign countries, approximately 3 per cent.

Stuart said that since the company's retirement plan was placed in operation on Sept. 1, 1938, a substantial number of employés have been retired. In carrying out the plan the company paid during 1939 $1,028,427 toward the purchase of past service annuities.

The company's balance sheets showed current assets of $32,150,931 as of Dec. 31, 1939, and current liabilities of $4,262,998.

Directors declared the regular quarterly dividends on both the common and preferred stocks.

MONEY, GOLD, AND SILVER

The British pound yesterday halted its week-long depreciation in terms of the United States dollar. Sterling closed ⅞ cent higher at $3.95⅞. The French franc advanced .00⅝ cent and the Swiss franc moved up .00½ cent. The Belgian belga lost .03 cent and the Netherlands guilder .02 cent.

NEW YORK, Feb. 16 (AP).—Bar silver, 34¾c, unchanged.

LONDON, Feb. 16 (AP).—Money 1 pct. Discount rates: Shore bills, 1 1-32d pct; 3 month bills, 1 1-32@1 1/16 pct. Bar silver, 20⅝d, unchanged. [Equivalent 37.63 cents based on sterling at $4.03.] Bar gold, 168s, unchanged. [Squivalent, $33.85.]

PARIS, Feb. 16 (AP).—The United States dollar closed unchanged at 43f 80c [2.283 cents to the franc] in foreign currency dealings today. The rate compared with the franc at 2.240 cents in New York over night. Exchange on London, 176f 62½c. In bourse trading 3 pct. rentes were 73f-75c; 4½s A, 83f 30c; 4½s, 1937, 209f 30c.

FOREIGN EXCHANGE.

[Quoted in American Cents.]

	Feb. 16.	Feb. 15.	Wk. ago.	Yr. ago.
London	395.00⅞	395.00	397.75	468.56¼
Paris	2.24⅝	2.24	2.25⅝	2.64⅝
Italy	5.05	5.05	5.05	5.26¼
Belgium	16.82	16.85	16.83	16.87
Switz'nd	22.42½	22.42	22.43	22.75
Holland	53.10	53.12	53.13	53.64
Denmark	19.33	19.33	19.33	20.92
Sweden	23.83	23.83	23.83	24.13
Norway	22.73	22.73	22.73	23.54
Germany	*40.20	*40.20	40.25	40.14
†Do	17.00	17.00	17.00	....
Greece	*.73¼	*.73	.73¼	.86
Rumania	*.63	*.63	.63	.75
Jugo-Slav	*2.35	*2.35	2.35	2.33
Finland	*1.75	*1.80	1.80	2.07
Canada	86.50	86.37½	86.75	99.46⅞
Argentine	23.35	23.40	23.40	23.10
‡Do	29.77	29.77	29.77	....
Brazil	5.10	5.10	5.10	5.90
Hongkong	24.60	24.60	24.76	29.16
Shanghai	7.00	7.10	7.50	16.00
Japan	23.49	23.49	23.49	27.33
India	30.23	30.25	30.22	35.02
Chile	3.50	3.50	3.50	4.00
Singapore	46.60	46.50	46.77	54.48
Hungary	*17.65	*17.65	19.50	19.85
Mexico	*16.75	*16.75	16.75	20.00

*Nominal. †Benevolent. ‡Official.

DAILY OIL OUTPUT UP.

Daily average crude oil production in the United States increased during the week ended Feb. 10 to 3,688,100 barrels, compared with 3,498,800 barrels the previous week, and 3,283,700 a year ago, the American Petroleum institute has reported.

BOARD OF TRADE GRAIN FUTURES

[Prices Feb. 16, 1940, in dollars per bushel.]

	Open.	High.	Low.	Close.	Prev. close.	Year ago.	Season's range. High.	Season's range. Low.
Wheat.								
May	.99⅝-.99⅝	1.04½	.99¼	1.03½-1.04½	.99⅝-.99⅞	.67⅞-.68	1.09⅝	.63⅞
July	.97¼-.97⅝	1.02	.97	1.01⅛-1.02	.97½-.97⅝	.68⅛-.68¼	1.07⅝	.77½
September	.97⅛-.97	1.00⅝	.96½	1.00⅛-1.00⅝	.97⅛-.97¼	.69	1.04½	.92
Corn.								
May	.56¼-.56½	.56⅛	.56⅛	.56½	.56⅝-.56¼	.48⅞-.48¾	.63½	.42
July	.56½-.56⅝	.57	.56½	.57	.56⅝-.56⅝	.50⅛-.50¼	.61⅝	.52¼
September	.57⅝-.57¼	.57½	.57⅛	.57½-.57⅝	.57⅝	.50⅝-.50⅝	.61¼	.55¼
Oats.								
May	.40⅝	.40⅞	.40⅛	.40⅞	.40⅛	.28½	.40⅞	.27¼
July	.35½	.35⅞	.35⅛	.35⅞-.35⅝	.35⅝	.27¼	.36¼	.30¼
September	.33¼	.33⅝	.33⅛	.33⅝	.33¼	.27	.33⅝	.31½
Rye.								
May	.67	.69¼	.66⅛	.69¼	.67¼	.45½	.77⅞	.43⅝
July	.66¼	.68½	.66⅛	.68½	.66⅝	.46⅛	.76	.52½
September	.67	.69½	.66⅝	.69½	.67⅛	.47¼	.75⅝	.64¼
Soy Beans.								
May	1.05½	1.06⅝	1.05½	1.06⅝	1.06	.80⅝	1.31½	[illegible]
July	1.04	1.04⅝	1.03⅝	1.04⅝	1.04	.80⅝	1.29½	[illegible]

GRANT $81,572,301 PERMITS FOR WAR SALES TO FRANCE

January Licenses Are Mostly for Aircraft.

Washington, D. C., Feb. 16 (AP).—France obtained export licenses for $81,572,301 worth of war materials in January, the highest total for one nation since the license system was instituted, the state department's monthly report of licenses disclosed today. Airplane engines accounted for $56,801,199 of this total, the report showed, and fighting planes made up $17,154,091.

Actual exports of war materials to France during the month amounted to $11,689,772, and consisted entirely of fighting planes and airplane parts and engines.

Britain's Total $908,359.

Great Britain's licenses amounted to $908,359, Australia's to $400,328, and Canada's to $323,378.

The Scandinavian countries also were purchasers of American war equipment. Norway obtained licenses totaling $721,300, mostly for fighting planes, and Sweden $612,650, mostly for airplane engines. Finland was granted licenses for $169,253 worth of ammunition.

Actual exports to Finland in January were $774,260, mostly fighting planes, and to Sweden $967,490, consising of fighting planes and airplane parts.

Nearly All for Warplanes.

Great Britain obtained deliveries in January totaling $4,063,198, mostly of fighting planes. Canada's were $535,383, largely of fighting planes, and Australia's were $3,311,305, almost entirely of fighting planes.

Turkey got actual exports of $1,252,347, three-fourths of which consisted of war planes.

The total licenses for export granted in January were $86,096,775, and actual exports were $23,558,733.

DAY'S DIVIDEND ACTIONS

Dividend payments announced yesterday, with stock and record dates, follow:

Usual Payments.

Stock, rate, period—	Payable.	Stock of record.
Allied Lab, 15c q	Apr. 1	Mar. 15
Am Box Board pf, 17½c q	Mar 1	Feb 17
Am Sumat Tob, 25c q	Mar. 15	Mar. 1
Ashland O&R, 10c q	Mar. 30	Mar. 13
Do, 5% pfd, $1.25 q	Mar. 15	Mar. 13
W H Barber, 25c q	Mar. 15	Feb. 29
Belmont Radio, 15c q	Mar. 15	Mar. 1
Con C, $4.50 pf, $1.12½ q	Apr. 1	Mar. 11
Elec Storage Bat, 50s q	Mar 30	Mar 9
Gen Printing Ink, 10c	Apr. 1	Mar. 15
Houdaille-Hersh A, 62½c q	Apr. 1	Mar. 20
[See below for interim payment on class B.]		
Hussman-Lig, pfd, 68¾c q	Mar. 30	Mar. 20
Kings Co L B, 7% pf, $1.75q	Apr 1	Mar 15
Do C, 6% pfd, $1.50 q	Apr 1	Mar 15
Do D, 5% pfd, $1.25 q	Apr 1	Mar 15
Lehn & Fink Prods, 25c	Mar. 14	Mar. 1
Okla G&E 7% pfd, $1.75 q	Mar 15	Feb 29
Do 6% pfd, $1.50 q	Mar 15	Feb 29
Quaker Oats, $1.25 q	Mar. 25	Mar. 1
Do pfd, $1.50 q	May 31	May 1
Rands, Inc, pfd, 10c q	Mar 15	Mar 1
[See below for interim payment on common]		
Selby Shoe, 12½c	Mar. 5	Feb. 24
Wieboldt St pr pf, $1.25 q	Apr. 1	Mar. 20
Do, 6% pfd, 75c q	Apr. 1	Mar. 20

Interim Payments.

Stock, rate, period—	Payable.	Stock of record.
Bayuk Cigars, 25c	Mar. 15	Feb. 29
[Paid 18¾c and 25c, special, Dec. 15, 1939.]		
Champ Paper & Fibre, 15c	Mar 15	Feb 28
[Paid 10c Dec. 15, 1939.]		
Houdaille-Hershey B, 25c	Mar. 14	Mar. 5
[Paid 50c, Dec. 21, 1939.]		
Keystone St and Wire, 25c	Mar. 15	Feb. 29
[Paid 20c, Dec. 15, 1939.]		
Lake Shore Gold Mns, 50c	Mar. 15	Mar. 1
[Paid 75c, Dec. 15, 1939.]		
Rands, Inc, 5c	Mar 15	Mar 1
[Paid 1¼c extra, Dec. 22, 1939.]		
Udylite Corp, 10c	Mar 20	Mar 5
[Paid 12½c, initial, Dec. 15, 1939.]		
U S Freight, 25c	Mar. 7	Feb. 26
[Paid 50c, Dec. 21, 1939.]		

Payments on Arrears.

Stock, rate, period—	Payable.	Stock of record.
Cons Flm Inds, pfd, 25c	Apr 1	Mar 15
[Arrears after above, $8.]		
Lit Brothers, pfd, $2	Apr 12	Mar 30
[Arrears after above, $27.50.]		

q—Quarterly.

Chicago, Southern Air Lines Resumes Springfield Flights

Passenger, mail, and express service was resumed yesterday to Springfield, Ill., by Chicago and Southern Air Lines after a lapse of 53 days, D. D. Walker, vice president, announced. Service in and out of Springfield was canceled in December due to field conditions at the Springfield airport, Walker said.

GRAIN IN OTHER MARKETS

	Open.	High.	Low.	Close.	Prev. close.
March Wheat.					
B. A.	.59½	.60⅞	.58¾	.60⅞	.59⅜
May Wheat.					
K. C.	.94	.97⅝	.93¾	.97⅝	.94½
Mpls.	.97⅝	.99⅝	.97⅜	.99⅝	.97⅞
*Dul.	.88	.90¼	.87⅝	.90¼	.88⅜
Wpg.	.86¼	.86¾	.86⅛	.86¾	.85⅞
July Wheat.					
K. C.	.92½	.96¼	.92⅜	.96¼	.92⅝
Mpls.	.97¼	.99	.97	.99	.97⅝
*Dul.	.89⅝	.89⅝	.89⅝	.89⅝	.87⅜
Wpg.	.87¼	.87¾	.87⅛	.87¾	.87
September Wheat.					
K. C.	.93¼	.95⅝	.93¼	.95½	.92½
Mpls.	.95⅝	.97⅝	.95⅝	.97⅝	.95⅝
*Dul.	.89¼	.89¼	.89¼	.89¼	.87⅜
October Wheat.					
Wpg.	.88½	.88⅞	.88¼	.88⅞	.88⅛
February Corn.					
B. A.	.38⅛	.38⅛	.38⅛	.38⅞	.38⅜
May Corn.					
K. C.	.54¼	.54⅝	.54¼	.54⅝	.54½
Mpls.	.51⅛	.57⅛	.51⅛	.51½	.51⅛
B. A.	.35⅝	.36½	.35⅝	.36½	.35⅞
July Corn.					
K. C.	.54⅞	.54⅞	.54⅞	.54⅞	.54⅝
Mpls.	.51⅝	.51½	.51¼	.51½	.51⅝
September Corn.					
K. C.	.55⅛	.55⅛	.55⅛	.55⅛	.55¼
March Oats.					
B. A.	.22⅝	.22⅝	.22⅝	.22⅝	.22⅝
May Oats.					
Mpls.	.37¾	.38⅛	.37¾	.38⅛	.37⅞
Wpg.	.40⅝	.40½	.40⅛	.40½	.40¼
July Oats.					
Mpls.	.34⅝	.34⅞	.34⅝	.34⅞	.34⅝
Wpg.	.38⅝	.39⅛	.38⅝	.39⅛	.38⅞
September Oats.					
Mpls.	.31½	.31½	.31½	.31½	.....
October Oats.					
Wpg.	.35½	.35½	.35½	.35½	.35¼
May Rye.					
Mpls.	.63	.64½	.62⅞	.64½	.63¼
Dul.	.66⅝	.66⅝	.66⅝	.66⅝	.65
Wpg.	.74⅛	.74½	.74½	.74½	.73⅞
July Rye.					
Mpls.	.62⅝	.64	.62⅝	.64	.62⅞
Wpg.	.73½	.73½	.73½	.73½	.72⅝
October Rye.					
Wpg.	.71½	.71½	.71½	.71½	.71⅝
May Feed Barley.					
Mpls.	.43	.43⅞	.43	.43⅞	.43
Wpg.	.54½	.54⅝	.54¼	.54⅝	.54⅝
July Feed Barley.					
Mpls.	.44¼	.44¼	.44¼	.44¼	.43⅝
Wpg.	.52⅝	.52⅞	.52⅝	.52⅞	.53
October Feed Barley.					
Wpg.	.50⅝	.50⅝	.50⅝	.50⅝	.50½
February Flaxseed.					
B. A.	1.18⅞	1.20½	1.18	1.20½	1.19
March Flaxseed.					
B. A.	1.19½	1.20⅝	1.18½	1.20⅝	1.19⅝
May Flaxseed.					
Mpls.	1.97½	1.97½	1.97	1.97	1.98
Dul.	1.99	1.99	1.99	1.99	1.99
July Flaxseed.					
Mpls.	1.92½	1.92½	1.92½	1.92½	1.93½
Dul.	1.95½	1.95½	1.95½	1.95½	1.96
September Flaxseed.					
Mpls.	1.83	1.83	1.83	1.83	1.83

*Durum.

NAVAL STORES.

SAVANNAH, Ga., Feb. 16 (AP).—TURPENTINE—Firm, 31¼c per gal; offerings, 76 cases; sales, 23; receipts, 9; shipments, none; stock, 17,189. ROSIN—Firm; offerings, none; sales, none; receipts, 55 lots of 280 lbs; shipments, 1,380; stock, 188,241. Quote: B, D, $4.75; E, $5.10; F, $5.20; G, H, $5.40; I, K, M, $5.50; N, $5.55; WG, $5.60; WW, X, $6.20.

FILE ANSWER IN BANK SUIT ON STOCKHOLDERS

Deny Illegal Acts in Republic Case.

Acting in behalf of several hundred stockholders of the National Republic bancorporation, Attorney Frank Michels yesterday filed an answer in the Superior court of Cook county to a suit brought against the group by depositors of the United American Trust and Savings bank to collect from them under stockholders' double liability. The bank closed in June, 1932, after its deposits had dropped in two years from $11,000,000 to $1,300,000.

The appellate court of Illinois on Dec. 13, 1939, reversed a lower court decision which had freed the National Republic stockholders of double liability in connection with the United American Trust and other state banks. The appellate court held that there was sufficient cause for reopening the case.

Illegal Acts Denied.

Creditors of the closed banks charged that the bancorporation had obtained possession and control of the banks for the purpose of evading Illinois laws with respect to stockholders' liability and with respect to the ban against chain banking.

In his answer Attorney Michels denied that his clients were parties to any illegal acts on the part of the bancorporation. He said that the defendants had no knowledge of the purpose for which the bancorporation was formed except that stated in the charter which listed the activities in which it proposed to take part. He said that none of the defendants had exercised any domination or control of the United American Trust or the other banks named in the complaint except such as would be properly exercised under the laws of Illinois.

The answer contains a detailed account of certain events affecting several banks in the days during which bank troubles piled up to culminate in the 1933 bank holidays. It denied that any of the banks involved in the suit were operated as chain banks contrary to law.

Had Complete Reports.

The answer further states that the defendants had complete reports of all the acts and doing of the officers of the bancorporation. It endeavored to show that the bancorporation held numerous other securities in its portfolio besides bank stocks.

The National Republic Bancorporation, altho in process of formation in 1929, was formally organized on Jan. 9, 1930, with an authorized capital stock of $20,000,000 of common stock. The original subscribers of the capital stock were John A. Lynch, George Woodruff, John W. O'Leary, and the National Republic Investment Trust.

The bancorporation, which once controled 10 banks thru stock ownership, has been in receivership since 1933.

CHICAGO LIVE STOCK

The range of prices widened abruptly in the market for hogs yesterday as light weights rose to the highest levels since Monday, while heaviest stock held generally at the lowest rates of the week. The spread was the widest of the winter season.

Most action was in stock weighing downwards from 230 pounds. These weights ruled strong to 5 cents higher, with a few spots up to 10 cents. Other hogs were mostly weak to 10 cents lower.

Stronger rates prevailed for the small supply of lambs on sale. The scant supply of steers and yearlings available sold steady. [All prices are in dollars per 100 pounds.]

Hogs.

*Receipts, 16,000; shipments, 3,500.

Good to choice, 140@180 lbs.	$ 4.75@ 5.70
Good to choice, 190@210 lbs.	5.60@ 5.70
Good to choice, 220@250 lbs.	5.20@ 5.60
Good to choice, 260@325 lbs.	4.80@ 5.20
Good to choice, 350@400 lbs.	4.70@ 4.80
Lgt pack sows, 270@350 lbs.	4.40@ 4.75
Hvy pack sows, 350@550 lbs.	4.10@ 4.50
Pigs, common to best	3.25@ 4.75

Cattle.

*Receipts, 1,000; shipments, 300.

Prime steers, 1,000@1,500	$11.65@12.25
Good to best, 700@1,000	9.85@12.25
Poor to best, 700@1,500	6.85@12.25
Low grade steers	6.00@ 6.85
Bulk of steers	7.90@ 9.00
Cows, choice to prime	6.75@ 7.25
Cows, good to choice	6.25@ 7.00
Cows, fair to good	5.65@ 6.25
Cows, common to fair	5.40@ 5.65
Canners and cutters	3.50@ 5.25
Heifers, yearlings, fair to best	7.25@10.75
Heifers, common to fair	6.00@ 7.25
Stockers and feeders	6.25@10.50
Calves, poor to best	5.25@11.50
Bulls, bologna, com to choice	5.75@ 7.00
Bulls, beef and butchers, fair to best	6.25@ 7.25

Sheep.

*Receipts, 7,000; shipments, 1,500.

Native lambs, fair to best	$ 8.75@ 9.40
Native lambs, common to fair	7.25@ 8.75
Native buck lambs, fair to best	7.75@ 8.40
Native lambs, culls	5.25@ 7.25
West range lambs, gd to choice	9.00@ 9.40
West range lambs, fair to good	8.75@ 9.00
Heavy lambs, 95@110 lbs.	8.75@ 9.40
Ewes, light, good to choice	5.00@ 5.25
Ewes, light, fair to good	4.50@ 5.00
Ewes, culls to fair	3.25@ 4.50
Ewes, heavy, 150@250 lbs.	4.00@ 5.00
Yearlings, wethers	4.50@ 8.25
Bucks	2.00@ 3.50

Comparative Prices.

Hogs—Bulk of sales yesterday	$ 4.85@ 5.65
One month ago	5.15@ 5.85
One year ago	7.40@ 8.30
Top yesterday, $5.70; average, $5.20.	
Cattle—Bulk of sales yesterday	$ 7.90@ 9.00
One month ago	7.60@ 9.35
One year ago	8.25@10.00
Top yesterdayy, $9.75; average, $8.45.	
Lambs—Bulk of sales yesterday	$ 9.15@ 9.40
One month ago	9.15@ 9.40
One year ago	8.75@ 9.00
Top yesterday, $9.40; average, $9.25.	

*Receipts include 50 cattle, 5,700 hogs, and 3,000 sheep direct to packers.

BOARD OF TRADE SALES.

[On Feb. 15, 1940, in thousands of bushels.]

	May.	July.	Sept.	Total.
Wheat	9,001	5,179	1,719	15,899
Corn	797	557	155	1,509
Oats	590	129	87	806
Rye	306	183	62	551
Soy beans	188	86	....	274
Grand total				19,039

Open Grain Trades.

	May.	July.	Sept.	Total.
Wheat	37,482	35,446	8,126	81,154
Corn	24,208	14,181	5,853	44,242
Oats	8,748	4,811	1,221	14,780
Rye	6,715	5,436	882	13,033
Soy beans	4,913	1,795	....	6,708
Grand total				159,917

PRIMARY GRAIN MOVEMENT.

Receipts:	Wheat, bu.	Corn, bu.	Oats, bu.
Friday	347,000	608,000	270,000
Week ago	252,000	422,000	176,000
Year ago	256,000	351,000	154,000
1938	333,000	365,000	155,000
Shipments:			
Friday	285,000	334,000	188,000
Week ago	193,000	275,000	182,000
Year ago	328,000	192,000	190,000
1938	377,000	653,000	238,000

MINNEAPOLIS FLOUR.

MINNEAPOLIS, Minn., Feb. 16 (AP).—Carload lots, per brl in 98 lb cotton sacks: Family patents, 25c higher, $6.60@6.80; standard patents, 15c higher, $5.45@5.65. Shipments, 23,375 brls. Bran—$22.00@22.50 per ton.

WANT AD INDEX

TO PLACE A WANT AD CALL SUPERIOR 0100 —Ask for a Want Ad-Viser or call at Want Ad Offices, Tribune Tower and 1 South Dearborn

	Page.	Col.
Apartments—See To Rent.		
Auction Sales	25	8
Automobiles—		
Auto House Trailers	27	2
Auto Service, Gasoline, Oils	27	1
Autos, Trucks To Rent	27	2
Credits	27	1
Loans	27	1
Repairing and Accessories	27	1
Tires	27	1
Trucks	27	2
Used Automobiles—For Sale	26	1
Used Automobiles—For Sale	27	1
Wanted	27	3
Barter and Exchange	27	8
Bar and Store Fixtures	27	3
Bicycles and Motorcycles	27	1
Board and Lodging	24	5
Boats, Yachts, Etc.	27	7
Buildings Material [Paints, etc.]	25	8
Business Opportunities—		
Business Equipment	27	5
Businesses For Sale	27	4
Business Service	27	5
Concessions, Locations and Leases	27	5
Distributors	27	5
Partnerships and Investments	27	5
Wanted	27	6
Business Directory	23	6
Business Personals	23	6
Cameras and Optical Goods	27	3
Cemeteries	12	7
Clothing, Furs, Etc.	25	8
Club and Assn. Memberships	27	3
Coal, Wood, and Heating Oil	25	8
Dancing Schools	27	8
Death Notices	12	7
Dogs, Cats, and Pets	27	7
Dressmaking and Millinery Schools	25	8
Employment Agencies—Men	23	8
Employment Agencies—Men	24	1
Employment Agencies—Women	24	2
Financial Service	27	3
Furniture	27	6
Help Wanted—Men	23	7
Help Wanted—Women	24	1
Horses, Harness, and Wagons	25	8
Hotels and Apartment Hotels	24	5
Home Furnishings and Furniture	27	6
Home Furnishings Wanted	27	7
Household Appliances	27	7
Houses—See Real Estate and To Rent		
Jewelry, Old Gold, Etc.	27	8
Loans—Personal and Business	27	3
Lost and Found	23	6
Machinery and Equipment	27	8
Mortgages [See Real Estate Loans]	25	7
Motorcycles and Bicycles	27	1
Moving, Storage [See Business Dir.]	26	3
Musical and Dramatic	23	6
Musical Instruments	25	8
Office Furniture and Devices	25	8
Personal	27	8
Pianos [See Musical Instruments]	25	8
Printing Machinery & Supplies	27	8
Radios, Supplies and Service	25	2
Real Estate—		
Apartment Buildings	25	3
Business Property	25	3
Farm Lands	25	7
For Exchange	25	7
Houses	25	4
Houses Built to Order	25	5
Industrial Property	25	8
Loans, Mortgages	25	7
Resorts	25	7
Suburban	25	5
Vacant	25	5
Wanted	25	7
Scales	27	8
Sewing Machines	27	7
Situations Wanted	23	7
Sporting Goods	27	2
Stocks and Bonds	25	6
Store and Bar Fixtures	27	3
Stoves [See Household Appliances]	27	7
To Rent—		
Apartments	24	6
Apartments	25	1
Apartments and Rooms to Share	24	6
Furnished Apartments	25	1
Houses [City and Suburban]	24	8
Industrial Property	25	8
Offices and Shops	25	2
Resorts	24	6
Rooms	24	3
Stores	25	2
Travel	27	8
Trade Schools—Men	24	1
Trade Schools—Women	24	2
Typewriters and Supplies	25	8
Wanted—To Buy	23	6
Wanted—To Rent—		
Apartments	25	2
Houses	24	6
Offices, Stores, and Lofts	25	2

LOST AND FOUND.

TO FINDERS.

If you have found a cat or dog, a pocketbook, jewelry, or fur, and cannot locate the owner thru the "Lost and Found" advertisments in The Tribune, call and go thru the "Lost and Found" index at the PUBLIC SERVICE OFFICE, 1 S. DEARBORN-STREET.

TO LOSERS.

If you are listed in the telephone directory, you can charge an advertisment of your lost article by telephoning Miss Miller of The Tribune ad taking department, Superior 0100. Your advertisment receives the benefit of free listing in The Tribune Public Service office mentioned above for a period of two months. This service facilitates the recovery of lost articles advertised.

BAG lost—From car at 1800 W. Kedzie; rew. for contents; no quest. asked. Van 0870.

BRACELET lost—On N. State, silver rhinestone. Call Delaware 5778.

BROOCH lost—Platinum, 1 diamond, 2 garnets, in or nr. Sear Milwaukee-av. store. Reward. Elmhurst 1847.

CAT LOST—Large gray female, black stripe, white chin; nr. 112th. Reward. Bev. 3944.

DOG lost—Small, shaggy, roan color; face covered with hair; nr. 111th and Western. Reward. Cedarcrest 0220.

DOG lost—Male springer spaniel, white and black, black spot left front leg. Reward. Longbeach 3459.

DOG lost—White poodle, brown plaid coat; name Fluffy; reward. Canal 0624.

EASTMAN movie camera lost—Dearborn station, Tues., Feb. 6. Rew. Franklin 1580.

GLASSES lost—Oxford; vic. Bryn Mawr bet. Kenmore-Broadway or Ridge-Peterson bus. Rew. 5550 Kenmore. Long. 9160. Apt. 804.

MUFF lost—Gray Persian lamb; loop; Feb 3. Reward. Mr. Wagner, Wabash 4500.

PACKAGE lost—Cont. jewelry, child's cup, engr. Charlene laurel Arentsen, R. 1. or No. side "L." Rew. Cedar. 5148.

PURSE lost—black; on Jackson bus; Thurs. Reward. Address Y 334, Tribune.

RINGS lost—Will person who picked up 3 rings in picture department at Carson's please return to section. Keepsakes from husband and mother. A widow. Reward.

RINGS lost—Will person who picked up 3 rings in Carson's picture dept. return same to section. Keepsakes from husband and mother; a widow; reward. I. VASTINE.

RING lost—Star sapphire, Feb. 12, near Logan Square station or on "L" to loop. Reward. Mr. Stocking, Randolph 2010.

RING lost—Man's white gold diamond, Masonic. Reward. Saginaw 2570.

TERRIER lost—Wire haired female, Barry & Broadway; reward. Long. 8300. Lampert.

WALLET found—Randolph I. C. sta. Owner must identify, pay for ad. 8344 Brandon.

WATCH and chain lost—Howard, gold, with steel knife; early Wednesday morning, Feb. 14, vicinity of Chicago-av. L at Franklin. High sentimental value. Substantial reward. No questions. Plaza 5100.

WRIST watch lost—Wittnauer lady's. Took a Div., Crawford and 26th-st. car to Criminal Courts bldg. Rew. Pens. 9171.

WRISTWATCH lost—Diamond; platinum cord, diamond clasp. Near north side. Reward. Phone Delaware 3990.

$50 REWARD. DIAMOND WRIST WATCH lost Sun., Feb. 11, south side. Valued as keepsake. Midway 4170.

BUSINESS DIRECTORY.

Moving, Storage, etc.

Trans-American Van
FULLY INSURED. NEW LOW RATES. COAST to COAST. DOOR to DOOR.
540 W. 59TH-ST. WENTWORTH 0700.

GENERAL MOVERS, INC.
Moves everywhere safely at low cost. Insured—No crating—No delay.
VAN BUREN 6878. 3204 W. Harrison.

SAFEWAY VAN LINES.
Move SAFEWAY door to door. No crating. 5114 W. Madison. AUSTIN 1612.

LOWEST RATES. COAST-TO-COAST
155 N. CLARK, RM. 812. STATE 7224.

RETURN LOAD BUREAU—Coast to coast. Low rates. Fully insured. Stewart 6465.

LOW RATES. COAST TO COAST. NATIONAL VAN LINES. Irving 2341.

Roofing Service.

REPAIR your roof now; 3 leaks, $4. Guaranteed. Reas. Home-Factory wk. Law.1766

Rug Cleaning.

$1.50 9x12 domes. rug shampoo, both sides. Furniture clean., rep. Guar. Kedzie 1614.

WANTED TO BUY.

METAL Forms wanted—3,000 to 4,000 sq. feet and large amount of fittings. Send complete list of sizes you have and price. Will pay cash. Schuermann Building and Realty Co., 6104 Easton-av., St. Louis, Mo.

FIRST ISSUES [Vol. 1, No. 1] of magazines, all kinds. Sundheim, Kenwood 0206.

BUSINESS PERSONALS.

$3.50 OIL pushup perm., $1; mchs., $2; not a sch. Crystal, 5 S. Wabash, r. 419. Dea.1872.

UNIVERSITY State Bank box, $4 per year and up. 1354 E. 55th. Hyde Park 3120.

SPECIAL! Croquignole permanent........89c De Lee University. 30 W. Washington.

MUSICAL AND DRAMATIC.

RADIO ACTING. ANNOUNCING. Evening classes opening. Also day classes. COLUMBIA COLL. of DRAMA & RADIO. Fine Arts Bldg., Michigan, near Congress. Phone WABash 6762.

SITUATIONS WANTED—MEN.

Bookkeepers and Clerks.

ACC'T Bkpr.—Jr. 25, 4 yrs.' exp., des. pos. in loop. Spa. 6021. Address Y 118, Tribune.

BOOKKEEPER—Permanent or part time; experienced; reasonable salary. Hay. 2404.

BKKPR.—F. chg., yng., exp. retail, cost, taxes, bkpg. mch.; N. U. ed. typ. Key.2471.

Accountants and Auditors.

ACCOUNTANT-STATISTICIAN—Univ. graduate. Experience: Business manager, solving labor problems, installation of administrative systems. An employed, but desire new connections. Age 24. Excellent references. Address J D 48, Tribune.

ACCOUNTS wtd.—By licensed public acct. Income tax, systems. P. and L., bal. sheet; bks. kept, $5 up. Cen. 0613. Ked. 3030, ev.

ACCOUNTANT—BOOKS KEPT PART TIME; stmts.; all taxes; low rates. Ardmore 1427.

BOOKKEEPER—Full charge; 25 yrs.' exp. in acctg. and office procedure; capable, reliable. Sal. reas. Pullman 9278.

C. P. A. BUILDING CORP specialist, taxes, audits, statements; reas. Kil. 1486.

Professions and Trades.

ARTIST—Yng., neat, exp., industrious; salary secondary. Victory 7838.

CAN YOU USE A MAN who knows heating? Here is an opportunity to acquire services of unusually well qualified man. He has wealth of exp. in combustion engineering on oil burners, operating and maintenance of heating plants. His services can be had at a very reas. figure. Will be free March 1. We suggest you get in touch with him.
ADDRESS X E 69, TRIBUNE.

CARPENTER—Repair and remod.; A1 work. Free estimates. Carlson, Jun. 6697.

CARPENTER—25 yrs.' exp. remodeling and maintenance. Bittersweet 8961.

ENG.— Lic.; exp. gen. plt. maint., hotel, hosp., bldg.; will travel. Address F N 72, Tribune.

PAINTG., CALCIM., PLASTER., PAPERHG. A1. 35c roll or 75c hour. Ph. Linc. 0248.

PAINT. dec., paper—1st class work guar. Free estimate. Go anywhere. Buc. 7422.

PAINT-dec., paper hang.—1st class wk. guar. Free estim.; at winter prices. Mer. 3939.

PAINTING and dec.—1st class work; reas. prices; prompt service. Spa. 3907.

RADIO REPAIR MAN—5 yrs.' exp.; 3 years' tech. training; A1 refs. Pal. 9328.

REG. PHARMACIST—45, active, Rx, merchandiser, salesman. Address J L 1, Tribune.

TOOL crib attendant—Experienced. Samson, 1914 N. Clark. Phone Div. 0629.

Salesmen.

FURNITURE salesman—Exp.; knows furn. bus. from A to Z. Will work comm. where there is future. Address Y 232, Tribune.

STEEL SALESMAN or office executive available. Gentile, 37, fully experienced warehouse and mill sales. Wide acquaintance. Telephone Vincennes 2857 or Address Y 270, Tribune.

WANT oppt. to learn sales; age 30; marr.; sal. secondary. Address Y 196, Tribune.

Clubs, Hotels, and Restaurants.

CHEF — Col.; exp.; pastry, barbecue, chili, dinners; A1 ref. Boul. 4064.

HOTEL AUDITOR—30, marr; trans; payroll; food checker, cashier, waiter; have car; speak French; refs. Lak. 9764, R. 305.

JANITOR—Sgl.; 55; des. pos. as maintenance man in sm. club or inst. Davis 1511.

Farm and Garden Help.

EXPERIENCED SINGLE MAN—CHICKENS, COWS, FARMING; ALL AROUND HAND. ADDRESS Y 326, TRIBUNE.

GARDENER—Exp., des. pos.; handy. E. F. Miller, 232 N. Clark-st. Ran. 4037.

House Servants.

FILIPINO—Excl. chauff., houseman; good cook, butler, and valet; nine years North Shore; refs. Call Ravenswood 1419, apt. 24.

HSEMAN.—Good driver; exp., reli.; neat appearance; col. Age 35 years. Atl. 4975.

Chauffeurs.

CHAUFFEUR—Col.; 10 yrs.' exp.; excl. refs. Know South Side. Plaza 7085. Weil.

Miscellaneous.

MARR. MAN—54; very active; no drinker or smoker; factory or any kind of honest work; handy on machinery; steady and reliable; car. Ph. Canal 1382. Vandeberg.

DRIVER—Loc. or dis., nonun., will join.marr., 6 ft. 2, 200 lbs. Moore, 2063 N. Mozart.

YG. MAN—24; sgl.; gen. office; shipping rm. exp.; good references. Mer. 7260.

CAPABLE Man—35; 5 yrs. janitor, boss stockrm.; exp. Address Y 221, Tribune.

SITUATIONS WANTED—WOMEN.

Bookkeepers and Clerks.

BOOKKEEPER-Light Stenog., gen. office detail, 12 yrs.' exp.; one girl office or full charge; small off. Address Y 340, Tribune.

BOOKKEEPER—Age 24; expd. in genl. office detail; refs. Address Y 172, Tribune.

BKKPR.-Secy.-Corres.—Thoro exp., all ofc. det.; ex. ability.; excel. refs. Key. 3477.

CASHIER—Cigar store, restaurant exp.; willing to learn gen. off. wk. Mid. 6393.

Professions and Trades.

TUTORING—Experienced, employed teacher and librarian, reading specialist, age 26, desires summer position. Free to travel. Excel. refs. Address J D 8, Tribune.

Domestics and Cooks.

COOK-SEW.—Mornings; mid. aged widow; wht.; nr. N. side. Address M 127, Tribune.

GIRL—for full or part time work; refs. Seeley 3569.

WOMAN—Exp., exc. cook; S. Side preferred; adults; stay. Dorchester 3532, Apt. 306.

Housekeepers and Caretakers.

HSKPR.—Germ.-Amer. In apt. Own rm. Empl. adults. Good cook. $10. Linc. 6094.

HSKPR.—Mid. age; Germ.-Amer.; care invalid; perm.; days or hours. Bit. 4145.

WOMAN—Exper. hskpr.; A1 cook; like children; excel. refs. Rogers Pk. 1671.

Nurses' Registries.

NURSES FURNISHED ON ALL CASES. ACME Reg., 2832 N. Cambridge. Wel.5586.

Laundresses and Day Work.

LAUN.—Good ironer shirts, clean; good fast worker. $2 and carfare. Atl. 1255.

LAUNDRY—Cleaning expd.; colored woman; ½ or all day; $2.50 and c. f. Ked. 6269.

LAUNDRESS—Fine articles only; sweaters and etc.; doing it in own home. Cal. 7991.

LAUN.—Good shirt ironer, curtain stretcher; pickup and deliv.; ref. Ken. 7477.

Stenographers, Typists, Etc.

SECY. DICT.—10 yrs.' varied exp.; ½ days; 50c hour; neat, alert, intelligent. Van.8709.

SEC'Y-STENO., 23—3½ yrs.' exper., A1 typist; stencil, mimeo. Refs. Delaware 1678.

SECY., bkpr., steno., clerk, swbd., exp., des. perm. loc. Plaza 5112.

SECY.-STENO.-BKKPR.—Alert, tactful, expd. Good educ.; assume resp. Delaware 3407.

SWBRD. oper., exp. typist, detail office work. Initiative. Spa. 0567.

TYPIST, reception, steno., lite swbd.; capable; experienced. Well. 7043.

TYPIST—Speedy, accurate, desires work at home. Address Y 183, Tribune.

HELP WANTED—MEN.

Stores and Offices.

ASSISTANT SALES Office Executive
Age 30 to 40 years. Give full particulars 1st letter, number of yrs. employed in each case. Address X A 524, Tribune.

CORRESPONDENT
With easy writing style. Opportunity for sales minded correspondent with engineering ability who understands building business by mail. Give age, education, experience, salary desired to start. Address H G 51, Tribune.

C. P. A.—To join lic. pub. acct. to build clientele; refs. ex. Address X E 63, Tribune.

HIGH school graduate—Typing, shorthand and bookkeeping. Real estate. Opportunity for advance't. Address X P 140, Tribune.

YOUNG man with bank teller experience, able to type, have some knowledge of bookkeeping, and able to speak the Czech language. Position open with well established savings and loan association. Address X X 180, Tribune.

YOUNG man—Experienced in cost work and time keeping; wood and steel work. Address X T 502, Tribune.

Executive and Managers.

MANAGER—Will interview experienced men, capable managing Ladies' Apparel stores, doing volume $50,000 to $100,000. Prefer those with specialty store experience featuring coats, suits, dresses and small wear only. Write full detail past and present employment, age, references, etc. to Mr. McKinley. Address J E 40, Tribune.

$10,000 A YEAR man wanted—Midwestern Auto Supply Chain Store requires able sales promotion director. Send complete details regarding experience, former connections, snapshot, etc. Address J E 12, Tribune.

SUPERINTENDENT for hardware plant—Must know tools and dies, stampings and screw machine work. Full charge of production. State full exp. and salary expected. Address X P 359, Tribune.

CREW MANAGER WANTED.
Details of setup. Salary, comm., bonus; personal interview. Apply 10:30-3 Monday. 2225 W. 39TH-STREET.

Professions and Trades.

AUTOMATIC SET-UP MEN
Completely qualified to make complicated set-ups on Cone, Acme and Gridley bar machines. Also Acme chucking machines. Prominent Cleveland, Ohio, manufacturer of automotive and aircraft parts with reputation for providing steady employment. Call Randolph 7515, Room 2064, before 3 p. m. Saturday, or write to Suite 14, 2004 Noble-rd., E. Cleveland, Ohio.

BODY and Fender and metal men—Must be exp. Steady wk. Donahy's Body Shop, Inc., 306 W. 5th-av., Gary, Ind., Ph. Gary 6211.

CONSTRUCTION Superintendent—Experienced government construction. State salary and experience. Address X Y 429, Tribune.

FENDER men—Experienced. 2010 S. State-street.

FURRIER—Exp., to take care fur dept. in Minneapolis, Minn.; gd. pay. Inquire Sun. bet. 10-12 at 4735 N. Bernard. Cramer.

HELP WANTED—MEN.

Professions and Trades.

GEAR designer wanted—Experienced in drawing and engineering in connection with various types of gears and speed reducers; also one or two draftsmen in connection with gears. Address J E 33, Tribune, stating education, experience and salary expected. Location in large city 200 miles from Chicago.

GOLD GILDER—Who thoroly understands gold leaf furn. work. 3048 MILWAUKEE.

MACHINE carver—Must be exper.; steady position; good pay. Apply at once. Olsch-Hanzi, 339 N. Oakley-boulevard.

MILLROOM foreman — Must have parlor frame experience. Address X T 507, Tribune.

SANDBLASTER—Expd. on glass and metal. State sal. des. Address X N 212, Tribune.

SEWING MACHINE MECHANICS, EXPERIENCED ON SINGER, UNION SPECIAL, METROPOLITAN, AND WILCOX & GIBBS MACHINES. STEADY JOB, GOOD PAY. STATE AGE, PAST EXP., REFS. Address X P 139, Tribune.

SILK spotter—Exp., for dry cleaning plant in Minneapolis, Minn.; gd. pay. Inq. Sun., 10-12, at 4735 N. Bernard. Cramer.

SORTER and fr. man—Exp'd, all around. Apply Sat. from 12 to 1 only. Bard Broom Co., 2061 Ogden-av. or phone Nevada 3345.

STATIONARY Engineer—Licensed; must have thorough knowledge of laundry operation; permanent position. State age and qualifications. Address X Y 432, Tribune.

TEACHERS—Largest conservatory West of Rockies requires services of several teachers, violin and other instruments. Permanent position. Limitless future. Give complete information in reply. Address J D 38, Tribune.

WINDOW shade and Venetian blind man—Exp., to work steady. One with following pref. Sal. and comm. Give full details in answering. Address X S 120, Tribune.

The Tribune offers special rates to persons who advertise for positions. For information and assistance in writing an advertisment stop at the Want Ad office, Madison and Dearborn-sts., or in the lobby of Tribune Tower.

Farm and Garden Help.

WANTED expert turkey man, reliable, bondable, and thoroughly familiar with all phases of turkey raising on large scale. Give full particulars, education, experience, first letter. Excellent opportunity. Address J E 37, Tribune.

HANDY MAN—White; sgl.; work on sml. farm, nr. Libertyville. Know flowers, trees, farm problems. Able to milk. Mech. inclined. Refs. Apply 8 S. Michigan, R. 1108.

Butlers, Chauffeurs, Housemen, Etc.

HAWAIIAN or Japanese cook and houseman. Give experience and references. George B. Quatman, Lima, Ohio.

Clubs, Hotels, and Restaurants.

CPL.—Yng.; expd.; no Sun.-eve.; man for hamb. grill; wife count.248N.Clark.8-10a.m.

SODA FOUNTAIN MAN—Young, single, exp. Suburban. Refs. Highland Park 5411.

Salesmen.

AUTO SALESMAN
Exper. Now selling Ford or Chevrolet automobiles in Evanston or North Side. Only topnotch salesman with following need apply. To such man we offer unusually attractive proposition with drawing account against commission.
BILL REAGAN, CHRYSLER-PLYMOUTH, 1820-40 RIDGE-AV., EVANSTON.

AUTO SALESMEN.
2 energetic, serious minded men, who appreciate that application and work produce results. Our sales plan is your key to a permanent and profitable connection. Liberal comm. and bonus.
HOWE BROS., INC., FORD DEALER, 7101 W. GRAND.

AUTO SALESMEN — Ford-Mercury-Zephyr dealer can use 2 new car men, 1 used car man. Must live on South Side. Full cooperation. Floor time. Bonus and commissions. Hoeffel-Goy, Inc., 1711 W. 95th-st.

BISCUIT and cracker men—With cars; grocery store experience; salary and comm. Apply Saturday, 6046 W. Roosevelt-rd.

CASKET SALESMEN—Expd., for Chgo. concern; selling in the city; salary and comm. Address X X 179, Tribune.

FOOD product salesman and manager—Going bus. Unusual opp. live wire. Comm. Small investment. Address X S 119, Tribune.

LIQUOR salesmen—Exp. only; good commission and bonus. Handle all popular brands and our own. 2330 N. Western-avenue.

LIQUOR salesmen—Willing to call on taverns; salary to start. Give tavern experience. ADDRESS X P 308, TRIBUNE.

MEAT salesman—Preferably one now employed, who is desirous of making a change. Man must have following with leading restaurants and hotels. Opportunity for the right man. Salary and commission. Address X K 179, Tribune.

MOTOR OIL SALESMAN—Fine oppor. for right party; must be exp.; high comm.; give full details. Address Y 277, Tribune.

PHOTO coupon salesmen—Best deal in city; no exp. necessary; comm. Mayfield Studio, 5616 W. Madison. 2d floor.

REMODELING, roofing, siding. Canvassers. Comm. and bonus. Call before noon. Kildare 5797.

UNDERWEAR SALESMAN
WANTED. Large eastern manufacturer making strong line dollar slips desires first class representation. Strictly commission basis. Side line preferred. Address Y 253, Tribune.

USED CAR SALESMAN—Capable of selling 20 or more cars per mo. Only 1 other used car salesman to share floor play. We have 90 fine used cars and trucks at all times. Unquestionably the best bonus and comm. plan.
SOUTHWEST CHEV., INC., 9220 S. Ashland.

STREAMLINED DEAL.
If you are the right man you can step permanently into a live spot, selling America's No. 1 car. Increased business at this long established company has made this lucrative opening possible. Must be 25-35, some sales experience but car experience not absolutely essential. A-1 references. Liberal comm. arrangement. Evening interviews. Ask for Mr. McCullough.
NICKEY CHEVROLET SALES, INC., 4114 IRVING PARK-ROAD.

EXECUTIVE TYPE SALESMAN WANTED to sell nationally known line of household remedies to drug, grocery, candy and tobacco stores. Exclusive territory and beautiful free premiums for retailers make line easy to sell and fast repeating. Right man can make excellent weekly income and establish himself permanently. Small investment for merchandise and car necessary. See Alex Blackstone, Stevens Hotel, Chicago, Sunday, February 18.

MANUFACTURER can place a north side man handling their product thru Household Appliance Dept. prominent Chicago department store. Minimum age 27. Good personality, references and car necessary. Apply 10 a. m., Saturday. Room 12, 845 Chicago-av., Evanston.

EXPERIENCED young man wanted to sell high grade line lamps and shades for New York manufacturer having a Chicago showroom, to call on all city trade outside the loop. State qualifications and references. Address J E 34, Tribune.

SALESMEN—Sell electrical advertising device which has tremendous appeal. Every merchant a prospect. Liberal comm. promptly paid. Call at 1412 Irving Park-road.

SALESMAN—To sell washing compound to taverns and restaurants. Well known product. Must have 5 yrs.' experience and drive own car. Good commission and expenses. Address X Y 508, Tribune.

SALESMEN — Age 22-30; sell established products electrical industrial industry. Car advantageous. Drawing and commission. Write full details to secure appointment. Do not call. R. 238, 3000 W. Washington.

SPECIALTY Men—Unlimited field, basic elec. nec.; 10 minute demo., 1 call; cuts present costs in half; sm. dep. for demo.; comm. Sky the limit. 7th fl. 11 E. Hubbard.

SERVICE salesman—By metal kitchen cabinet mfr.; must have drafting exp. so can help jobbers and dealers layout kitchens. Salary. Address X T 127, Tribune.

BOX salesman—Man experienced in selling folding boxes; with following; comm. and drawing acct. Call Monday morning. Seeley 1128 for personal appt.

INVESTORS syndicate has opening now for 1 asst. sales manager and 2 comm. salesmen. Ph. Hyde Pk. 6595 for appmt.

EXPERIENCED upholstering salesmen — Leads furn. Must have car. Draw. account. Write stating exp. Address X J 85, Tribune.

SALESMEN—To call on stores, display stands; good opp.; com. 316 S. California.

SELL REAL SILK HOSIERY, TIES, ETC. Comm. and bonus. Room 1013, 36 S. State.

DISTRIB.—Groc. exp., est. routes; own truck. Buy and sell. Address X N 584, Tribune.

SOLICITOR—With car, for cleaning & tailor store; sal. and comm. 1235 E. 47th-st.

3 MEN—New elec. unit; big comm. at once. Room 618, 203 N. Wabash-avenue.

Agents.

WANTED — Man with car for profitable Rawleigh Route; products well known; real opportunity. Write Rawleigh's Dept. ILB-128-119, Freeport, Ill.

Miscellaneous.

YOUNG man—For stockroom and general office; stenog. and accuracy at figures necessary. Address Y 217, Tribune.

2 YOUNG men, 18 to 20, interested in precision machine shop work. State exper. if any. Address X K 342, Tribune.

DRIVER—Expd.; for hat route of wholesale dry cleaning. Address X P 144, Tribune.

NEAT, alert, hi schl. grad., beginner for store, office, or factory. Prosp. 1306.

CAR WASHERS—COLORED. 5300 NORTH WESTERN-AVENUE.

SPEC. DEL Man—18-23; must have car; refs. $15 sal., plus raise. Irv. 5042, 1-4 p. m.

Employment Service.

LETTERS written to secure positions, $2. B. H. Allen, 122 S. Michigan, Room 1034.

SALARIED positions. See our ad this column Sunday and Wednesday. R. W. BIXBY, INC.

Employment Agencies.

SPOT WELDER. SYN. SPRAYER. CERTIFIED. 30 N. WELLS.

GARAGE and machine shop jobs. AVAILABLE. 343 S. Dearborn. Room 204.

(Continued on following page.)

SMITTY—GETTING WARMER

HELP WANTED—MEN.

(Continued from preceding page.)

Employment Agencies.

SALES—TEXTILE EXP. SAL. +
TOOL MAKER—JIG and FIXTURE....90c
2 MACHINISTS—ALL AROUND.........80c
MILLING MACH. OPER. Dividing hd..80c
FURNITURE FINISHER AND REP....$25
HORIZONTAL BORING MILL OPER..80c
FINAL ADJUSTER, ADDING MACH..65c
6 GEAR CUTTERS & HOBBERS...70c-85c
Gisholt Oper....75c|Turret Lathe......70c
Couples....$50-$100|Hotel Upholsterer..$25
Hotel Clerk......$60|Grill Man.........$18
Simonizer ....$15|Auto Mechanic.....$20
WABASH, 202 S. STATE-ST.

2 DRAFTSMEN, conveyors $50
EXPEDITOR, purchasing dept..........$35
GRINDERS, ALL KINDS............50c-90c
Stator winder. |Furn. finisher......60c
Milling machine..60c|Lathe 80c
Grinders ....80c|Woodworkers 55c
2D CAKE BAKER, Jewish..................$30
Baker's helper, age 18, tall............$15
Gas attendant, young, neat.............$25
All Trades, 343 S. Dearborn.

PRINTING production man, 25-30..$25-$35
Webendorfer offset pressman; steady....$35
15 AUTO MECHANICS
and helpers to assemble and repair auto motors ....55c-70c hr.
5 Candy Makers, $20-$35
3 Pol.-buffers, 55c; Lathe hand......50c
CADILLAC, 14 E. JACKSON.

ACCOUNTANT, $200-$225.
Above requires single, age 25-30, univ. grad., B. A. degree, 3-4 yrs.' practical accounting exp., tropical country, 2 yr. contract. Interviews this morning. GLADER CORP., 110 S. Dearborn, R. 420.

ENGINEERS—ACCTS.—EXEC.—SALES. Positions available, Sal. $2,000 to $20,000.
A. J. McCOY & ASSOC., INC.,
SUITE 1130. 140 S. DEARBORN.

TIRE accessory counter sales............$22
Auto mechanic..$40|Timekeeper $18
Garage floor....$18|Tool designer.....$225
Col. auto wash..$18|Lathe hand.........80c
Ham boners.......80c|Fountain boy.......$18
BUSCH AGENCY, 184 W. WASHINGTON.

ELECTRICIAN-EXPERI-
enced repair AC-DC motors...........Open
GENERAL, 37 WEST JACKSON, RM. 49.

GAS ATTENDANT, $25.
Above job no greasing, 8 hour 6 day. GEN. AUTOMOTIVE, 37 W. Jackson, R. 49.

DIAMOND SETTER—Steady job; $50 week.
JR. SALESMAN—Elec. engr. grad..$135 up
NO. SIDE CONSOLIDATED, 1001 Leland.

PAINT Chemist..$35|Tool Crib $17.50
Layout Compositor..$25 Cake Baker..$30
PROGRESSIVE, Rm. 1124, 202 S. State.

MACHINIST, ..Open|Tool-die ....$1 hr.
Veget. cook ....$20|2d cook $25
S-H-A-Y, 30 W. WASHINGTON.

CELESTER M. HORTON, 310 S. Michigan. Salesman, adv. space exp., und 40. Window trim. supervisor..................Open

COMPTOMETER OPS. YG. SPOT WELDER. LITE ASSEMBLERS. TOOL-DIE MFG. CO. Loop Agency, 36 S. State, R. 1310.

ARAMATURE WINDERS—Hand exp....Open
WASHER ....$25|GREASER $18
Jackson, 19 W. Jackson., R. 307.

OFFICE BOYS, 1940 Honor Grads...$60-$70
RELIANCE, 32 N. STATE, ROOM 1417.

STENOGRAPHER.$85|Mach. Inspector..65c
ROYAL, 184 W. WASH., RM. 207.

COMPTOMETER OPERATOR, 21-24.....$80
CONSOLIDATED, 11th flr., 209 S. State.

2 RADIO DRAFTSMEN ....$175-$250
HARRISON PERSONNEL, 20 W. JACK'N.

FARM equip. corresp., exp.......$110-$150
OCCUPATIONAL, 310 S. MICHIGAN.

TRADE SCHOOLS—MEN.

LEARN ELECTRICITY.
"LEARN BY DOING." Day or evening school. Prepare now for opportunities ahead in Electricity. DAY or EVENING school. Visit our school MON., WED. or FRI. EVE. or ANY DAY between 9 AND 4, or WRITE or PHONE for BIG FREE BOOK.
COYNE ELECTRICAL SCHOOL,
502 S. Paulina. Phone Seeley 7722.

MEN FOR AIRCRAFT
factory instruction in Los Angeles; no experience required. Short training under direction Lieut.-Commander Noville. Restricted ages 18 to 45. Open daily, 9:30 to 6. Aviation Training Service, 30 N. La Salle, Rm. 732. Act today.

PAY AFTER GRADUATION.
W-E-L-D-I-N-G
Tool, Die—Machinist, Screw Machine. Body and Fender—Auto—Diesel. Refrigeration—Air Conditioning. Est. 37 years. GREER, 2030 S. Wabash.

AIR CONDITIONING.
New Opportunities in 1940.
Find one now if you can qualify. Eves. or days. Call, write, or phone. Vic. 8375. CHICAGO TECH., 20 A. 118 E. 26th-st.

STEADY WORK-GOOD PAY
for expert auto mechanics and body fender men. A job for every graduate. Day and eves. schools. Call, write, or phone. FEDERAL AUTO SCHOOL, 2040 WASHINGTON. SEE. 7779.

BE Your Own Boss! Learn Barbering. Find out today about our standardized training. Day or eves. MOLER COLLEGE, 177 N. State-st. CEN. 6393.

LEARN Swedish massage in 90 days. Make up to $50 per week. Visit classes free. Call, write or telephone for booklet H THE College of Swedish Massage, 30 E. Adams-street. Telephone STAte 5313.

LEARN body, fender, painting; actual customer jobs. Big demand for trained men. Automotive Reconstruction Engineers, Sec. 1315. Day-eve. class. 1325 Randolph.

LEARN TOOL & DIE MKG.
MACHINIST TRADE—SCREW MACHINE. Allied Screw Machine Co., 609 W. Lake.

LEARN TOOL AND DIE MAKING. Machinist Trade. Low rates. National School of Mechanical Trades, 628 W. Lake-street. Monroe 2346.

U. S. EXAMS.—PREPARE NOW FOR P. O. clerks, etc. Personal instruc., total cost $35. National, 20 E. Jackson, R.1405. Wab.4134.

WILL train reliable men to service elec. refrigeration, air conditioning. Study home and shop. Write Utilities Inst., 404 N. Wells.

RAILROADS, motor truck and mfg. co.'s need trained men. Write FREIGHT TRAFFIC INSTITUTE, 176 W. Adams, Dept. T4.

HOTELS call for trained men—Good pay. Learn at home. Write Lewis Hotel Training Schools, Desk 749 Washington, D. C.

OVER 1,000 FIRMS EMPLOY OUR MEN. COLLEGE OF ADVANCED TRAFFIC, 330 S. Wells-st., Dept. D-13. Har. 8649.

LEARN WATCHMAKING—CATALOG FREE. CHICAGO SCHOOL, 155 N. CLARK-ST.

LEARN to be an optician. Chicago Optical School, 3985 Milwaukee-av. Mul. 2786.

LEARN WELDING—Free booklet tells all. International Inst., 741 W. 70th. Vin. 6751.

LEARN welding: free trial less.; time pay. Nat'l Welding, 7432 S. Racine, Ste. 8741.

HELP WANTED—WOMEN.

Stores and Offices.

ELLIOTT-Fisher bookkeeping machine operator and general office; state age, experience. Address X T 503, Tribune.

SECRETARY.
Must be exp. and capable of assuming responsibility in sales and engineering office. Address X Y 430, Tribune.

STENO.—A1; with Gen. office exp.; must be accurate in figures. Give exp., refs., salary, etc. Near North Side. Permanent position. Address X M 274, Tribune.

STENOG.-ASST. BKKPR.—La Salle-st. Must be accurate, intelligent, exp. unnec.; state age, natl. sal. Address X H 264, Tribune.

STENOGRAPHER—General office work; some exp. in manufacturing plant or machine shop. Address X Y 510, Tribune.

SWITCHBOARD operator-file clerk—Neat, under 30, for well rated national organization. State age and experience. Salary $75. Address X P 138, Tribune.

YOUNG girl—For general office work, bookkeeping and cashiering; a little stenographic work. State age and experience. Must speak Polish. Salary $50 per month. Near West Side. Address X M 600, Tribune

Professions and Trades.

CHENILLE operators—On bath mats. Steady work; good wages. Exper. only need apply. Come ready for work. Ben Greenberg & Bros., 3d fl., 2911 S. La Salle.

LAUNDRY WORKER—Exp. marker and sorter. White. Manhattan L'ndry Co. Law. 4145

MILLINERY TURBAN MAKERS—Exp. only; at once. Vanity Hats, 337 S. Market.

MILLINERY designer—Expd. straw, fabrics; chick. style; stdy. Abrams, 65 E. Randolph.

OPERATORS ON PANTS. Must be expd. Trouser Mfg. Corp., 310 S. Green-st., 3d fl.

OPERATOR—Experienced in repairing corsets. Retail store. 3251 W. Roosevelt.

TUCKERS—Must be experienced on Willcox and Gibbs machines. R. and H. Tucking Co., 234 S. Franklin.

Household Help.

GEN. HSWK.—Wh.; Protestant; exp.; capable; 25-40; cooking; ldry.; 2 children; small bungalow w. suburb. Longbch. 8499.

GENL. HSWK.—Wh.; refs.; expd.; 25-35; oth. help; stay; $8. Litton, 6719 S. Cornell.

GEN. hskw—Wh., exp., 25-35; no cooking; care for baby; own rm.; exc. sal. Bri.8481.

GEN. HSWK.—White, 20-30, expd.; child 6; Plain cook. Own rm. Refs. $10. Rav. 7656.

GEN'L hswk.—No cooking; lgt. laundry; stay; no small children; $8. Nev. 8191.

GEN'L hswk.—Wht. or col.; personal laundry; stay or go. Berg, 6832 N. Ashland.

GEN. hswk.—Wht. or col.; no ldry.; plain ck.; stay; own rm. Roc. 4754 after 4 p. m.

GEN. hswk.—Wht.; plain cook; 1 child; own rm.; $12 wk.; refs. required. Mid. 5080.

GEN. HSWK.—Wht.; refs.; pl. ckg.; am. apt Expd. Baby. Own rm., $10-$12. Hyd. 5828

GEN. hswk.—White; 30-40; care child.; stay; own rm., bath. 2231 E. 67th-st., apt. 6D.

GEN. hswk., experienced, assist cooking Stay. Mells, 2735 N. Francisco. Bru. 5536

GEN. hswk.—White; 25-35; children; stay. $9. 7708 Aberdeen, 2d. Rad. 0231.

GEN. hswk.—Wht., 20-30; assist child.; stay. Small apt.; ref.; $7-$8. Hol. 8703.

HELP WANTED—WOMEN.

Household Help.

COOK—White; 25-30; exp.; references; other help; own room and bath. Buck. 0417.

GENL. Hswk.—White; Protestant; cooking, laundry, no men's shirts; go or stay; north side. State age, reference, salary desired. Address X M 336, Tribune.

GEN'L hswk.—Wh.; assist mother; sm. fam.; no hvy. laun.; $5 start; own rm. 7205 Langley-av. Rad. 2768. Apply Sat. or Sun.

GEN. hswk.—German or Swedish; exp.; refs.; own room and bath. Hyde Park 9260.

GIRL—Wh.; gen. hswk.; no cooking or heavy ldry.; $5. 5407 Ingleside, 3d. Mid. 8417.

GIRL—Wh.; lgt. hswk., sml. apt., help child. No cookg.; stay. 165 N. Central, Apt. 315.

GIRL—Wh., exp.; child 4, infant; small home. Light washing. References. $7. Irv. 4041.

GIRL—White; 18-35; small apt.; 1 child; $6.00; stay. 4753 Magnolia.

GIRL—White; genl. hswk. exp.; child; no ckg.; no laund.; gd. sal.; stay. Man. 2824.

GIRL—Wh.; 18-25; lt. hswk.; no cookg.; no laundry. Care baby 9 mos. Gra. 6441.

HSEWK.—Exper. girl; whi.; salary; stay; may have piano or voice lessons. Col.9574.

HOUSEKEEPER—White; 2 children, 6 and 12; $7 wk.; stay; refs. Irv. 4167.

LIGHT HOUSEWORK—Girl; good wages. Call Capitol 2995. Sat. 10-6 p. m.

MAID—Wht. genl. hswk., pl. cook; no laun; 2 adults; N. side; own rm., bath. State age, nation., sal. Address X S 122, Tribune.

MAID—WHITE, 20-30, GENL. HSWK.; stay; plain cooking; $10. Hollycourt 2048.

MOTHER'S HELPER—Light duties; adults; other help kept; $3 week. Nevada 8837.

WOMAN—Husband employed for lgt. hswk. in hotel; exch. 2 rm. apt. Hyd. 2657.

Couples.

COUPLE—Experienced, small hotel, maintenance, decorating, housekeeper. Give age, exp., salary. Address Y 279, Tribune.

COUPLE—White; butler, chauf., hseman, Wife excel. cook and cleaner; reference. Address X N 213, Tribune.

CPL.—Wht.; ck., hswk., drive; 1 child; Chgo. refs. reqd. $75 mo. start. Highland Pk. 4313

COUPLE—Married; white; gen. hswk. and handy man. Stay. W. suburb. Hay. 1824.

Clubs, Hotels, and Restaurants.

WAITRESS—Young; experienced for hamburger grill. 3133 W. Madison-street.

WAITRESS WANTED. CALL 705 MILWAUKEE-AV.

Saleswomen.

MEN and women—No investment; candy sales. High commission paid daily. Apply 8 to 10 a. m., 5207 Irving Park-blvd.

HOUSEWIVES WANTED to sell sheets, blankets, aprons among neighbors. Good comm. Mrs. Adams, 126 North Wells.

COLORED women wanted—For special food and cosmetic work; comm. 428 E. 35th-st.

SELL BIRTHDAY, EVERYDAY CARDS—BIG commission. Grogan Co., 122 S. Michigan.

IMMED. opening—Prot.; relig. educ. work; guar. inc., comm. Address X T 151, Tribune.

Employment Agencies.

ACCT.-SECY., direct mail advert.......$160
SPANISH SECRETARY....................$110
STATISTICAL TYPIST., lt. steno.........$85
TYPIST-BILLER, west......................$80
TYPISTS, attractive.......................$80
HOTEL SWBD., loop, exp..................$70
Armature Wind.45c|Jew. 2d Cook......$18
Tray Girl...$40.r.b.|Lunch Cook.........$12
WABASH, 202 S. STATE-ST.

ZINSER PERSONNEL SERVICE.
Comptometer operator.
Elliott-Fisher bookkeeper.
Rapid typist, university training.
Typist-knowledge bookkeeping, N. S. Switchboard operator, stenographer.
Legal stenographer, deposition work.
2 Bookkeeper, stenographers, north, loop.
140 S. Dearborn-st. Room 1548.

STENO.—Dictaphone. South Side. Typist—Assistant bkkpr. North Side. Dictaphone Operator—Near North Side. Stenographer and Switchboard Operator. Underwood Elliott-Fisher, 105 W. Adams.

STENO.—SPANISH DICT. $25
STENO., LOOP, attractive $20
Steno., swbd. ....$20|Typist, swbd. $20
ALL TRADES, 343 SOUTH DEARBORN.

CORBOY-CALVIN, 20 W. JACKSON
High school-university grads. Many desirable positions open.

HOTEL cple., $80 apt.; kitch.-inst., $35 r.b. Maid, white, $50; pantry, sh. hrs., $8. BUSCH AGENCY, 184 W. WASHINGTON.

EDIPHONE Opr...$18|Hosp. salad...$55, bd. Diet kitchen..$35rb|Wkg. hskpr..........$55 MORRELL AGENCY, 306 W. MADISON.

SECRETARIES, age 25-30, attr........$100 up
STENO., EDIPHONE EXP.................$125
MONARCH, 19 W. JACKSON, 2D FLR.

MOLENE PERSONNEL, 105 W. ADAMS. Address-Graph opr.; compt., typist, Steno.-Ediph., take chg.; stenos., $80-$100.

BKKPR., FULL CHG...............OPEN. MILLINERY SALES, EXP..$3 day and com. PARK EMPL., Bk. Bldg., 6306 Cottage Gr.

SEC. 21-25; TRAVEL WITH ATTY. 2 Steno.-Bkprs., N.S.|Hand Laundry.....$18 P-R-I-N-C-I-P-L-E. 6355 Broadway.

TRANSIT CLERKS—Under 30 ....open FINANCIAL, 111 W. JACKSON.

2 STENO, dicta. oprs., 5 days..............$90 CRAIG AGENCY, 209 S. STATE.

A1 DICTAPHONE, light steno ....$100 NO. SIDE CONSOLIDATED, 1001 Leland.

RENTING MGR., APT. AND $60. S. SIDE CONSOLIDATED, 1105 E. 63d-st.

HOTEL office, linen rm., south; yng.....$45 Wht., col. hsmds., $10-$15. Elite, 57 E. Oak.

EDIPHONE OPER.—LITE STENO.......$80 HAHN-MARTIN, 7 S. DEARBORN.

MODERN, 879 N. STATE. Cashier, priv. club, $70, mis.

RECEPTIONIST—Attr., married, loop...$80 OCCUPATIONAL, 310 S. MICHIGAN.

INST. COOK, $90; hotel mds., $45-$55; dom., $10-$15. E. White Bur., 42 E.Walton

PUNCH PRESS ..$15|SOLDERERS ......$14 LOOP, 36 S. STATE, R. 1309.

TRADE SCHOOLS—WOMEN.

JOBS ARE WAITING!
LEARN
Beauty or Body Culture.
SELAN'S
WORLD'S LARGEST SCHOOLS. DAY AND EVE. CLASSES. EASY TERMS. Visit, Write, Phone for Booklets. NORTH: 2744 Milwaukee-av. SPA. 0700. SOUTH: 6404 S. Halsted-st. NOR. 2500.

EARN AS HIGH AS
$10 A WEEK
WHILE LEARNING.
Scientific Swedish and Reducing Massage. 19 SALONS IN Chicago—New York—Newark—Miami. MELLQUIST SCHOOL of Scientific Swedish and Reducing Massage. 177 N. STATE. CENTRAL 6830.

HEIM BEAUTY SCHOOLS.
$65 $2 DOWN
Complete Course. Terms. MARCEL KIT, COSMETICS INCLUDED. Day and Evening Classes. DOWNTOWN SCHOOL, 6 E. LAKE-ST. SOUTH SIDE SCHOOL, 936 W. 63D-ST.

WORLD FAMOUS FOR 69 YEARS.
E. BURNHAM
SCHOOL OF BEAUTY CULTURE, 140 N. STATE-ST. RAN. 3355.

ACQUIRE Independence! Hundreds of Women whom we have trained are doing it. Find out today about our individual training in Beauty Culture. Day and evenings. MOLER COLLEGE, 177 N. State-st. CEN. 6393.

ATTRACTIVE GIRLS.
Excellent opportunity for those who qualify for fashion modeling. Sizes 12 to 18. Small tuition fee. Free placement service. VERA JANE STUDIO, 64 E. Jackson-blvd. Wabash 9332.

Hostesses-Waitresses.
NATIONAL HOSTESS WAITRESS SCHOOL Trains for all exclusive dining places. 4th fl., 140 N.Dearborn [at Rand.] Dea.5249

MODELS—INEXP.
See us at once about entering this enjoyable, well paying profession. MALLON-FRIEL STUDIOS, 32 W. RANDOLPH. DEA. 3106.

Quality training—not quantity
WILFRED ACADEMY BEAUTY CULTURE. 9 W. Washington. State 5861.

SEVERAL WOMEN TO TRAIN FOR HOTEL positions leading to apartment hotel mgr., hostess, hskpr., rm. clk., etc. Catalog free. HOTEL EXTENSION DIV., 203 N. Wabash.

QUALIFY AS FASHION-PHOTO MODEL. Call or write for free Test Chart. Jo Keith, 14 W.Lake.Dea.0134

BE a Medical Secretary or Lab. Technician Medical Instructors. Day or eve. Catalog. Century College, 30 E. Adams. Fra. 8478

ENROLL Now—Low COST! Weekly payments. Free Booklet on Beauty Culture Training. MARINELLO, 108 N. State-st.

BEST TRAINING AT LOWEST COST. Chicago Academy of Beauty Culture, 87 S. WABASH. STATE 4421.

GIRLS—CASHIERS NEEDED; coin change and other machines; come in for details. Chgo. Business Coll., 190 N. State. Fra. 4122

GIRLS—TAKE COMPTOMETER NOW; big demand. Visit CHICAGO BUSINESS COLL., 190 North State-street. Franklin 4122. FASHION-Photo, Television, Modeling, "MISS CHICAGO." 155 N. Clark. Dea. 7573.

CHICAGO SCHL. OF DENTAL ASSISTANTS 64 E. Lake-st. Call or write for literature.

ENROLL now Nat'l School Dental Nursing. Visit day or evenings. 10 W. Jackson-blvd.

AMERICAN School of Beauty Culture, 30 E. ADAMS, 9TH FL. CENT. 5446.

BE A POWER MACHINE OPERATOR. DAY or eves. MASTER SCHOOL, 400 S. State

SWITCHBOARD—RECEPTION AND HOTEL Schl. Field's Annex, 24 N. Wabash.Cen.6647

MANICURE COURSE, INCL. TOOLS..$17.50 Allied Beauticians, 5 N. Wabash. Dea.6818.

HALE SCHOOL OF BEAUTY CULTURE—162 North State-street. Central 5007.

TO RENT—ROOMS—CENTRAL.

COMFORTABLE rooms with bath, $2 up. ATLANTIC HOTEL, Clark and Jackson.

Hotel Rooms.

STUDIO LIVING ROOMS—Combination tub and shower; circulating ice water; at an address of distinction; moderate monthly rentals and lease rates. Bismarck Hotel, Randolph and La Salle-sts. Central 0123.

$4.50—WEEKLY—$4.50
Baths, showers. Plenty of heat and linens WESTON HOTEL, 355 W. Madison-st.

TO RENT—ROOMS—SOUTH.

BLACKSTONE, 4920—Attr., cln., light, warm rms.; all trans.; innersprg. mattress.

DORCHESTER, 6817 — New, mod. hotel; warm, beau. furn. rs., $4.50 wk., $1.50 day.

DREXEL-BLVD., 4119—Frt. rm., pri. home, quiet, harmonious surround. Every comfort.

KENWOOD, 5615—Pleasant furn. rm.; h. w. heat; nr. I. C., U. of C.; man. Hyd. 1238.

KENWOOD, 6416, 1st—Lovely light rms.; priv. baths; furnished to suit. Suitable 1-2.

KENWOOD, 4718—Newly decor. front rms.; nice. furn.; priv. resid.; I. C., surf., reas.

KENWOOD, 5519 — Rms. $1 day, $3 wk.; spec. mo. rate. Hotel serv.; gd. tr. Pla. 2110.

LAKE PK.-AV., 4506, 1st—Att. r., suit 1-2; conn. bth.; nr. I. C., L,surf.Ken.1646.Long.

NORMAL-BLVD., 6400—ENGLEWOOD 3700. NORWOOD HOTEL. New double inador bed, adjoining bath. All trans. Cafe. $6 week. Also kit. apts.

UNIVERSITY-AV., 6215—Hotel Royalton, $6 week up; newly furn.; private bath; complete hotel service; ½ block to L station, 20 minutes to loop. Plaza 8500.

UNIVERSITY, 6159—Cln., warm, comf.; inner spr. matt., clos., $3 up, Ring ofc. bell.

WOODLAWN, 6225, 1ST—Large, light room and glazed, nicely furn. porch in priv. apt.; double bed; innerspring; also studio couch; nr. shwr.; suit 2; nr. I. C., L. surf.

YALE, 7157, 3D—Ideal for bus. person, conv., comfortable; pri. home. $3. Abe.0367.

66TH-PL., E., 1447, 2d—Lg., frt. rm.; shwr.; 1 blk. I. C.; Jack. Pk.; yng. man. Townley.

72D-ST., 2010 E., 2d—Unusual outside rm. adj. bath; blk. I. C. Pri. apt. Fair. 5213.

LIVE AT THE "Y"
where you have all club facilities. Convenient to everything; I. C., bus, and surface. Full 24 hour service. Single rooms, $5.00 to $7.00 weekly. Double, $4.50 to $6.00. HYDE PARK Y. M. C. A. 1400 E. 53d-st. FAIrfax 5300.

BEAUTIFULLY furn. master bedrm.; private South Shore home; near I. C. Sag. 2787.

Hotel Rooms.

PARKLAND HOTEL,
Guaranteed biggest room value in city. $5 week. Perfect service, transportation. 1550 E. 63d-st. At Jackson Park.

HARPER-AV. AT 54TH-ST. FAI. 7300. HOTEL HARPER CREST. Rooms with priv. bath, large closets. Inador bed; $7 wkly. Full hotel serv. I. C.

SOUTHLAKE hotel, 4711 Kenwood-av.; newly decorated; single and double rooms; tub or shower; all trans.; 24 hour service. $6.00—WEEKLY—$6.00.

TO RENT—ROOMS—SOUTHWEST.

WASHTENAW, S., 5716—Pleasant rm., brk. fast and garage. Gent. pref. Rep. 7539.

TO RENT—ROOMS—NORTH.

ALDINE [3300 N.]—Attr., newly furn. rm.; pr. bath; lady pref.; refs.; $6 wk. Bit.0842

ARGYLE, 1067—Hotel, Lge. outside rms., inner sprg. mat., $4; daily, $1. L. bus. surf.

ASTOR-ST., 1434—Rms. avail. in newly, appt. residence; adj. bath. Delaware 9628.

BANKS, E., 48—Large, comf. rm., twin beds, for 1 or 2; men or girls. Del. 4613.

BARRY-AV., 635—BARRY ARMS HOTEL. $6 WEEK UP. PRIVATE BATH. New, modern, complete hotel service; near lake; 15 minutes loop. Bittersweet 3614.

BROADWAY, 3801—Apt. 301; nice, lt., sunny rm.; stm. ht., pri. flat; lady, gent., em. $3.

BRYN MAWR, 1133—Large, light, frt. rm.; adjoin. bath; all trans.; no other roomers.

CAMPBELL-AV., N., 6543—Attr. rm. for yng. man to shr. with same, $15 mo. Hol. 1046.

CLARK-ST., 2703 N.—Bachelor hotel; modern; redec.; new beds; $4 up. Div. 9285.

DEARBORN-PKWY.—Single-dbl. rms. avail. for bus. wom.; priv. home; reas. Del. 5194.

DOVER, 4608—Front rm., running water. excel. trans., bus. Edge. 1804.

ELM, E., 15—Well furnished single room. $4. Walk to loop!

GERMANIA-PL., 121—Attr. sgl. rms.; priv. home; nr. Linc. pk.; all tr.; $3. Div. 6171.

LAKE SHORE-DR.—1042. BELLEVUE CLUB FOR GIRLS.

LOYOLA-AV., 1235—LOYOLA ARMS HOTEL $6 WEEKLY UP. PRIVATE BATH or shower; complete service; new; ½ blk. Loyola L. 20 min. to loop. Bri. 4880.

MAGNOLIA, 5306—Quiet rm. priv. home; 1 blk. all trans.; gentleman; reas. Edg. 0075.

MAGNOLIA, N., 4652 — Nicely furnished rms., $2.50 and $3. Wilson L and bus.

MAGNOLIA, 4520—Attr. rms., run. wat., lg. closets; automatic ht. $3-$4. Wil. L, bus.

MAGNOLIA, 4727—Large, double; pri. bath. Also single room. Private home. Gents.

MELROSE, 454 — DEL MONTE HOTEL: PERMANENT OR TRANS. MOD. PRICES. DINING RM.. BEAUTY SHOP IN BLDG.

OAK-ST., 67 E.—Front basement apt. Also slpg. rm. Clean, quiet; nr. loop.

OAKDALE, 534—Nr. Lin. Pk. Front 2 rms., sgl., dbl. mod. furn., run. wat.; gd. trans.

OLIVE-AV., 1461—Frt. rm.; no other rmrs.; bus. lady; st. ht.; frig.; kit. priv. $3.50.

PAULINA, 4635—2d; attrac. furn. frt. rm.; kit. privl.; all trans. Reas. Ard. 5336.

PINE GROVE, 2744—Pinewood Hotel, at Diversey and Linc. Pk. Gd. heat; nicely furn.; some priv. bath or shwr.; $4.50-$7.

PINE GROVE, 2819—Attr., warm; single-dbl. rooms. Running water. Good tr. Reas.

RIDGE-BLVD., N., 7543, 2d—Lge., attr. rm.; inn. sprg. matt.; stm. ht.; pr. Rog. 7999.

SHERIDAN-RD., 4153, 3d—Lge., attr. rm.; priv. home; all trans.; reas.; gentlmn. pfd.

SURF—Attract. lrg. room; priv. home; also lrg. r. to share; meals opt.; reas. Buc.5070.

WAVELAND, 711—Comfortable newly dec. rms.; run water; $3.50 up; gd. trans.

WINTHROP, 5619—Lovely large rm. in priv. home; innsprg. matt. Exc. tran. Sun. 7202.

ONLY 18 MINUTES TO LOOP. Via L, also bus and surface. Quiet comfortable rooms, fully equipped. Cafeteria, swimming pool, gyms, etc. Singles, $4.50 up weekly, doubles $3.25 up per person. LINCOLN-BELMONT Y. M. C. A. 3333 N. Marshfield-av. Bittersweet 3333.

NORTH-AV. Y. M. C. A. 10 minutes to loop via nearby L; newly decorated; comfortable rooms as low as $3 a week [double]; single, $4.25 a week. 1508 N. Larrabee-street. Lincoln 2633.

$6 WEEK UP, DAILY $1.50. ALL ROOMS WITH PRIVATE BATHS. WINDALE HOTEL 6019 Winthrop-avenue.

HOTEL CHAPMAN—4707 N. MALDEN. All outside rooms; bath, phone; $1.50 per day. $5 a week up; nr. all transportation.

5306 WINTHROP—Cheerful slpg. rms., kitchenette, enclosed porch, Frigidaire; $4 up.

L'AIGLON—Planned for living studio apts.; rms., bath; reas. 22 E. Ontario.

RM.-BRD. for man esp. int. in excl. food. Prot. fam. of 3. Thorndale L. She. 9403.

ATTRACTIVE outside rm.—Lg. dressing rm. and extra clothes clos.; reas. Del. 5186.

BEAU. rm. use kit. to bus. girl in bus. wom. apt. 700 N. Mich.; reas. Del. 1468.

Hotel Rooms.

$5.00—WEEKLY—$5.00
Newly dec. with modern furn., gd. trans., plenty of heat and linens. 24 hour serv. STRATFORD HOTEL, 4131 SHERIDAN

NORSTED HOTEL, 3750 BROADWAY. Hotel service, $4.50 per wk. and up; new. furn., carpeting, decorating. Gra. 4000.

$4—WEEKLY—$4. Newly dec.; nr. lake; all tran.; 24 hr. desk serv. Wyndon Hotel, 828 Windsor, 4550 N.

$5.50 WEEKLY, $1 DAILY. Northmere Hotel, 4943 Kenmore. Lon. 4234. All rooms shower or tub; bus. L. surface.

$5 WEEK—Cozy newly dec. rms.; priv. baths; nr. park, loop. 1809 Lincoln Park West.

TO RENT—ROOMS—NORTH.

Hotel Rooms.

CLARK, N., 2026. MOHAWK 3460. NEW BLDG. OPPOS. LINCOLN PARK.
HOTEL CLAYTON,
300 MOD. ROOMS. BEAUTYREST BEDS. ATTRACTIVE LOW TRANSIENT RATES. $5.00 UP—PER WEEK—$5.00 UP. FREE RADIO. 10 MIN. TO LOOP.

Chateau Hotel, $1.50 Day Up.
3838 BROADWAY. PH. LAKE VIEW 8310. Beau. rooms, each with bath, shower, elevator, exc. serv. at new low rates.

TO RENT—ROOMS—NORTHWEST.

KEDZIE, N., 1627—Large light rms., suit. 1-2; stm. h.; $3.50 up; ½ bl. L. surf., pk.

WABANSIA, 4919—Light, warm, quiet room, next to bath, in mod. bung.; $3.50.

IRVING PARK Y. M. C. A.
Nicely furnished single rooms, $4.50 up. Good transportation; 24 hour service. 4251 Irving Park-road. Pensacola 1400.

SGL. or dbl. rms. avail for bus. women; private home; reas. Spa. 1696.

TO RENT—ROOMS—WEST.

JACKSON-BLVD., 4113—1 lg. outside rm.; so. expos.; r. w.; priv. home; reas.; gd. tr.

WASHINGTON-BLVD., nr. Sacra.—Attrac. lt. room; priv. home; 1-2 gents. Nev. 5100.

LIVE AT SEARS Y. M. C. A.
Rooms nicely furnished; $4.25 to $5 weekly; 24 hour service; L and surface. 820 S. KEDZIE-AV. NEVADA 3800.

JEWISH lady will rent lg. bedrm. to 1 or 2 congenial bus. girls or cple. Ked. 1039.

ATTR. rm., suit. 1 or 2; kitchen priv.; gd. trans.; reas. Van 1523 from 6:30-7:30.

Hotel Rooms.

ALCAZAR Hotel, 3000 W. Wash.-blvd.—New, modernized single and double rooms; tub or shower; dining room; free parking. $7.00—WEEKLY—$7.00.

TO RENT—HOUSEKEEPING ROOMS.

South Side.

BLACKSTONE, 6542—1-2 rm. kitch.; $2.50 up; best trans. 2's have pri. bath. Nr. park.

BLACKSTONE, 6030-32—1-2 rm. kit.; apt. well fur.; dec.; cln.; refr.; all trans.; $4 up.

CHAMPLAIN, 6234—2 lovely rooms; Frigidaire; good transportation; $7.50.

CORNELL, 5321—Attr. well furn. 3 room apt.; refrig.; also sleeping rms.; I. C., bus.

DORCHESTER, 6212-14—Desirable 1 rm. apt.; warm, clean; nr. I. C., L. surf. Adults.

DORCHESTER, 5117—Attractive 1 rm. kitch.; firepl., bay wind.; Frig.; best tran. $8.

DREXEL, 4743—Large front 2 rm. apt. Sun parlor. $8.50. Also 1 rm. kitch., $5.00.

DREXEL, 5000—Attr. 3 rms.; 2 beds, pri. bath, elec. refrig., newly dec.; good trans.

ELLIS, 3800—1-2-3 rm. furn., unfurn.; $3 up; Frig.; free gas; lt. slpg. rms.; gd. tran.

ELLIS, 6256-28—2 rm. apt.; real kit.; wall bed; refrig.; $7.50; single hskpg., $3.

ELLIS, 6144—Attrac. front 3 rm. apt., pch., newly dec.; homelike; all trans.; adults.

GREENWOOD, 4400—Attractive 1 rm. kit.; elec. refrig.; $4 sgl., $5.50 dbl. Best trans.

HARPER, 5455—Modern, wheat color furn., new rugs, elec. refrig.; 2 fr. rms., $8.

INGLESIDE, 6320—Attractive 1 rm. kitnt.; also slpg. room; nicely furnished; reas.

INGLESIDE, 6221, 2D—3 rm. apt., pri. back porch, refrig., adults, refs.; I. C., L. surf.

SANGAMON, 7748—Spacious 2 rm. kitnt., priv. bath; adults; reas.; gar.; nr. R.I.,sur.

UNIVERSITY, 6159—Pch., refrig., clos., 1 lge. frt., r. w.; reas.; office bell.

YALE-AV., 7248—2 rms. and sleep. porch; nice furn.; gas, el. free; gd. tran. Reas.

4538 LAKE PARK-AV. You should see this large 1¼ rm. front. apt. Exceptionally well furnished; very clean and comf.; elec. refrig. Real bargain.

LAKE PARK, 4312—New furn. 1-2-3 rms., $4.50 up; slpg. rms., $3; fr. gas, el.; I. C.

LAKE PARK, 3610—2 nicely furn. lge. rms. Refrig.; good heat. $6. 2d week concess.

LAKE PARK, 4917—Clean kit. apts., pri. and adj. baths, $5 up; refrig., gas, linens, elec.

NICELY FURNISHED, NEWLY DECORATED 2-3 rm. apts.—Gas range, elec. refrig.; free gas, elec.; $8 weekly. 6215 Vernon-av.

47TH-PL., E., 1355—Nicely furnished 2 rm. kitch.; refr.; all trans. Slpg. rms., $3.50 up.

60TH-ST., 315 W. [Princeton]—Newly dec. rms., $3.50-$4.50 wk.; nr. L. surf. Auto yd.

65TH-PLACE, E., 1421—2½ rms., beautifully furnished and decorated; refrig. linen.

67TH-ST., 1430 E.—2 rm. apt.; pri. bath; Also 1 r., gas, el., linens, refg. inclu.; nr. I.C.

90TH-ST., E., 524—Kitchen, pantry, porch, bedr.; middle aged cple. pref.; $7 week.

65TH-PLACE, E., 1449—Front 1 rm. kitnt.; dayl. rms.; all tr.; $4.50 Also slp. rms., $3.

North Side.

ALDINE, 517—Nicely furn. 2 rm. kits.; redec.; slpg. rms.; extra shwrs.; reas.; gd. tr.

ARGYLE, 930—Near Sheridan; rm. for light hskpg.; suitable for 1; $4; good trans.

BELDEN, 855—3 rms., steam ht., gas, light, linens. Suitable 3 adults.

BELMONT, 525—Well furn. comf. rm.; gd. trans. Man pref. Refs. Wel. 2139.

BRIAR-PL., 733—Warm, clean apts; 2 rms., 1 person, $4. 1 rm., $5. Adults.

BUCKINGHAM, 622 [3330 N.]—Newly remod., furn. 1 and 2 rm. apts.; refri.; pri. bath; also 1 rm. kit. Reas. All trn. adults.

CAMBRIDGE, 2827—Nr. Diversey-Linc. Pk., 1-2½ rm. apts., sleep. rs.; $2.50 up; clean.

CLARK, 1151 N.—Newly dec. 1-2 rm. front apts.; also sleeping rms.; 5 min. to loop.

CLARK, N., 2330—Mod., compl. furn. 1-1½ kitnts.; frig.; 15 min. loop. $7-$8.

CLEVELAND, 2033—2 outside well furn. rms.; inador bed; frigid.; suit. for couple.

CUYLER, 814 [4000 N.]—Newly dec. 3 rms., encl. porch; also 1 rm. kit.; exc. trans.

DEARBORN, 1425 N.—Lg. 1 r. pullmanettes; new. dec. and furn.; priv. bath; refrig.; maid serv.; $8½-$9; also smlr. apts., $4.50

DEARBORN, 828, N.—1 mod., attr. hsekpg. rm., 1 sgl. sleeping. Reas. Resp. home.

DELAWARE, W., 16—Attr. studio and sleeping rms.; run. water. Rea. Walk to loop.

FULLERTON, 444—2 rms.; refrg., some with bath, $8.50 wk. Also 1 rm. hskpg., $6.50.

FULLERTON, 510—2 rm. suite, 1st fl., comfortably furn., frig. Nr. park. Reasonable.

GRACE, 719—Beau. furn. 1 rm. kits., $4 up. 3 rms., priv. bath, real kitchen, frigid.

HALSTED, N., 2242—Newly decorated large front rm., suit. for 1 or 2. Good trans.

KENMORE, 4727 and 5120—Clean, frt. 1, 2, 3 rm. kits. $3.50 up; also nice bsmt. apt.

KENMORE, 4618—KENMORE APT. HOTEL. Kitnts. $5 to $8 wk.; 2 rms., $10 week.

SEDGWICK, 2013—Clean; large 2 rm. kitchenette; near Lincoln Pk. Gd. trans. $5.

KENMORE, 4244—3 rm. apt.; Frig.; priv. bath; frt. 2 rm. apt.; Frig.; also slpg. rm.

KENMORE, 4900—Nicely fur., 1-2 rm. kitch. apts.; $5 to $9; slp. rs., $3 up. All trans.

KENMORE, 4021—1 rm. kitchenette; refrigeration; $4; suitable 1-2.

LA SALLE, N., 1525—Nr. Lincoln park; sgl. hskpg. rms.; r. w., maid serv., $2.50-$4.50.

LAKESIDE-PL., 931—2 r. suite; dress'g rm.-kitch.; lt., clean, quiet; refr.; adults; reas.

LELAND, 919—Select, front, large 2 rm. apt.; Frig.; reas.; all trans. Rav. 1173.

MAGNOLIA, 4706—2 rm. apt., newly decor., real kit., refrig.; also sleeping rooms.

MAGNOLIA, 4532—1-2 r.; lg. in. spr. beds, pri. pch., Frig.; ex. ht.; all tran. $4 up.

MALDEN, 4636—Clean, comfortable 1 rm. kits.; elec. refrig.; $6 up; gd. trans.

OAKDALE, 635—2 and 3 room apts., newly decorated, nicely furnished. $5 and up.

RACINE, 4416—Lge. front sunplr. and kitch. frig., 1 rm. Pullman kit.; reas.; all trans.

RACINE, 4631—2 rm. kitnts., $6.50; slpg. rms., run. wat., $3.50 up. Wilson L bus.

SEDGWICK, 2922—Lovely 3 rm. apt.; priv. bath; Frig.; $9; 2 rm., Frig., $7.50; slpg. r.

SEDGWICK, N., 2001—Large housekeeping or sleeping rms.; suitable for two. Reas.

SHERIDAN, 4436—Nicely furn. 1-3 rm. kit. apts.; refrig.; priv. bath; reas.; gd. trans.

SHERIDAN-RD., 4032—2 and 3 rm. apt., nicely furn., nr. all transp. Bit. 1447.

TO RENT—HOUSEKEEPING ROOMS.

North Side.

ST. JAMES-pl., 448—1, 2, 3 rooms, sleeping pchs.; newly furn., dec. $3 up. Div. 2157.

WELLINGTON, 833—Lg. liv. rm. with daybed, bedrm.; real kit.; frig.; pch.; all tran.

WILSON, 821—Regal Apts.; attr. furn. 1½-2½ rm. kits.; Frig.; maid; gd. trans.; reas.

WILSON, 826—Front 1 rm. kit. apt.; refrig.; priv. bath. Also smaller kit., $3.50 up.

WINDSOR, 911—Newly remod. bldg.; newly fur. 1-2 rms.; real kits.; pri. pchs. $4-7.

WINNEMAC, 1306—2 attr. frt. rms.; clean, lt., quiet, refrig., fr. linens. Argyle L. $9.

WINTHROP, 5210—Redec., clean, homey 1 rm. kits., $3.50-4.50; slp. rm., $3; free pk.

WINTHROP, 4732—Beau. furn. liv. rm. and bedrm.; piano; pch.; 1 rm. kit.; best trans.

Northwest Side.

CALIFORNIA, N., 1945—Lovely 1½ r. kitnt. Warm; comfortable; reas.; exc. trans.

CATON, 2155—1 and 2 rms.; clean, airy; steam heat. Reasonable.

West Side.

CALIFORNIA, NO., 1945—Lovely 1½ rm. kit.; warm, comfortable; reas.; exc. trans.

CERMAK-RD., 4100—Sunny, warm 2 room apt., $8.50; priv. entrance; excel. trans.

GLADYS, 2724—2 attractive, warm frt. rms, $6.50; slpg. rm., $2.50; adults; gd. tran.

BOARD AND LODGING.

South Side.

ELLIS, 5016—Warm, comfortable rm., 2 windows; r. w.; exc. meals; gd. trans. Ken. 1861.

Southwest Side.

FAIRFIELD, S., 5639—1 or 2 gents. Home cooking; private home. Hemlock 4496.

North Side.

BARRY, 445—Lg., lt., front, beaut. home; exc. food; suit. 3 girls. Special rate.

KENMORE, 6158—Cln. airy rm. with bath, sink; also sgl.; nr. lk.; all tr.; brd. opt.

LUNT, 1311—For home loving gentiles, warm rm., south, meals, all tr. 20 min. lp.

DESIRABLE rooms with meals. Complete hotel service. $10 weekly. PALAIS BROMPTON HOTEL, 528 Brompton-pl., 3540 N. at Lake Shore.

SINGLE, front room—Steam, hot water, with board. $6 per week. Diversey 8767.

— — HAPPY Home for Business Girls — — Choice loc., exc. mls.-tran., reas. Ard. 7454.

Northwest Side.

LAWLER, N., 1417—Lovely rm. in private home; exc. meals; gd. tran. Mer. 6184.

West Side.

WASHINGTON-BLVD., 1617 W. Young women's residence; board and room, home cooking; good trans. Ph. Mon. 4046

2 GIRLS share room, $5 each, with board. Call Kedzie 3902.

Convalescent Homes.

A REAL HOME, FINE FOOD, EXC. CARE for aged, infirm, mild mental. MID. 1606.

IDEAL home for aged ladies. Good food, beds, $35-$40. Pri. fr. rm. $65. Grac.9123.

Children.

¼ BLOCK trans.; attr. rm.; child over 5; empl. parent in priv. mod. home; nr. par., public schls.; adult fam.; reas. Nor. 3301.

COUNTRY estate—Private boarding school; ponies; $7 weekly. Downers Grove 1725.

Suburban.

OAK PARK—600 N. Kenilworth. Beaut. furn. rm., 1 or 2 persons, priv. home, excellent food. Full home priv. Euclid 6585.

HOTELS AND APARTMENT HOTELS.

HOTEL SHORE CREST
420 WRIGHTWOOD-AV. DIV. 4800. Overlooking Lincoln Park and Lake. One of our attractive, larger apartments with 2 baths and balcony overlooking lake. Refurnished and redecorated. Also smaller apts., $55 up. HOTEL ROOMS WITH BATH, $9 up. Complete hotel service: ex-

Montrose Beach Hotel
1-2-3 RM. APTS., $35 UP.
$2.50 up daily, $10.00 up weekly. Soundproof, elegantly furn. Free radio, refrig. Coffee shop. Garage. 24 HOUR HOTEL SERVICE. 926 Montrose-avenue. Bittersweet 7700.

BREVOORT HOTEL,
MADISON, EAST OF LA SALLE. Perfect location. New decorations. Free radio, coffee shop, dining room.
$8 WEEKLY $8
We cordially invite your inspection.

WOULD YOU LIKE NEW MODERN FURNITURE? THEN SEE
CASS HOTEL
640 NORTH WABASH-AVENUE. FROM $1.50 DAILY and $7.00 WEEKLY.

NEWEST FIREPROOF BLDG.; NR. LOOP.
MARK TWAIN HOTEL
All rooms private tub, shower, free radio. Attractive wkly., monthly rates; gar. serv. DAILY, $1.50 AND UP. 111 W. DIVISION, Cor. CLARK. Lin. 7110.

DEARBORN PLAZA.
KITCHENETTE APTS., $12.50 WK. UP. SPECIAL MONTHLY RATES. Rooms $9 per week. Daily $2.50 up. Walking distance to the loop. 1032 N. DEARBORN-ST. WHI. 6464.

WEDGEWOOD HOTEL.
12 MIN. I. C. TO LOOP. 1-2 rooms, attractively furn.; $9.00 up. Roof garden ballroom. 6400 Woodlawn. FAirfax 5800.

WELLINGTON ARMS
2970 SHERIDAN-ROAD. 1 to 5 room apts.; furnished and unfurnished. $40 up. Bittersweet 4600.

SHERIDAN PLAZA HOTEL, 4607 SHERIDAN-RD., AT WILSON. Newly decorated rms. with bath, $1.50 up. Special weekly and monthly rates. Attr. kitch. apts. available. Ph. Lon. 1900.

830 S. MICHIGAN HOTEL.
Live in this 7 story, modern, fireproof bldg. Walking distance from the loop. $6 PER WEEK. $1.50 PER DAY.

$5.50 Week $5.50
Pri. shower or tub bath in all rooms; newly dec., nicely furn.; 5 min. to loop. HOTEL CARLING, 1512 N. LA SALLE.

$5.00 AND UP.
Private Showers—Newly Decorated. Complete Hotel Service. 3 min. to loop. MARSHALL HOTEL, 1232 N. La Salle.

PINE LODGE APT. HOTEL
1 rm. kit., $35 up; bdrm. apt., $65; slp. rms., $6 wk. Daily maid; new dec.; furn.; exc. tran.; bus, L, surf. 3616 Pine Grove.

1521 SHERWIN-AVENUE. 1¼, 2½, & 3 rm. apts., $50-$80. Complete maid serv. Roof garden. Game room. Mgr. on prem. She. 1536. Hogan & Farwell, Ex. Agts.

DEVONSHIRE HOTEL. Beaut. rms., with bath; complete 24 hour hotel service; 5 min. loop; $7.00 a week. 19 E. OHIO. SUP. 4900

BUENA PARK HOTEL. 4145 Broadway—350 newly furn. outside rms., $5.50 wk. up; L, bus, st. car at door.

WACKER Hotel. New fireproof bldg.; outside rooms; pri. bath, $7 week up. Select Clientele. 111 West Huron-st., corner Clark.

STORY hotel—2115 Sedgwick. Compl. hotel service; $5 wk. $1 day; spec. mo. rate.

HOTEL VICTORIA, Clark - Van Buren. Everything new. $6 wk. $1 day up. Wab. 5140

STEVENS HOTEL—MICHIGAN AT 8TH FOR INFORMATION PHONE WAB. 4400

PLAZA HOTEL, Clark and North at Lincoln Park. Studio rms., $35; kit. apt., $50-$75

CHELSEA HOTEL, 920 Wilson-av. — Rooms as low as $5.50 a week; $1.50 daily

BELMONT, 721—Abbott hotel. Rooms, bath, $5 wk. up; excellent transp.; dining room.

739 BELMONT—Lake View Hotel—Kitchen. Elec. Complete service. Lake View 8722.

THE EMBASSY — Diversey at Pine Grove; 3 room apartments from $85.

BELAIR HOTEL, 424 Diversey-pkwy., at Sheridan; singles from $8 week; $32.50 mo.

OLYMPIC HOTEL, $5.50 WK. $1.50 DAY. ALL RMS. BATH. RAD. 1018 N. CLARK.

HOTELS AND APARTMENT HOTELS.

LINCOLN PARK ARMS
OVERLOOKING THE LAKE.
1 Rm. Kitch.....$45 up
2½-3 Rm........$80 up
TWIN OR DOUBLE BEDS.
Also Hotel Rooms, $2.50.
Weekly Rates, $12.50 Up.
A modern 16 story apt. hotel with full maid service. Excellent dining room, commissary. A step to 4 bus lines. 20 min. to loop.
2738 Pine Grove. Moh. 3102.

APARTMENTS AND ROOMS TO SHARE.

LADY will shr. 2½ rm. apt. with bus. woman, $25 mo., incl. tel. and brkfst.; 55th-Cornell. Address X O 558, Tribune.

A COMPLETE room, apt. and board service. Chicago Room Registry, Dearborn 2713.

CPLE. shr. attr. 8 rms. with empl. cple. or rent rm. to 2 ladies; $6.50 wk. Wen. 0406.

REFINED bus. woman share 3 rms., 1 or 2 bus. girls; $2.50 each. Del. 6442.

TO RENT—HOUSES.

Suburban—North.

HOMES—Furnished or unfurn.; North Shore. Mrs. Fuller & Wm. Pickard, Inc. Uni. 7444.

Suburban—West.

LOMBARD—5 rms., $40 and gar.; newly dec. 114 S. Lombard-av. or call Fra. 2232.

ELMHURST—5 room bung., 2 car gar., 3 blks. transp.; reas.; avail. Mar. 1. Ph. 1635.

WANTED—TO RENT—HOUSES.

5 OR 6 RM. house for occup. by May 1st or sooner, N. W. suburb, nr. Skokie route or N. W. R. R. Address Y A 55, Tribune.

MAY 1st—8 or 9 rooms, South of 73d-st. and East of Cottage Grove. Address X L 206, Tribune.

SMALL house or htd. flat by middle age, responsible couple; reas. rent. North or N. W. Address Y 246, Tribune.

TO RENT—RESORT PROPERTIES.

SUMMER HOME, near McHenry on Fox River. Will sell. Phone Graceland 4648.

TO RENT—APARTMENTS—GENERAL.

BETTER APARTMENTS.
2½ to 6 rooms in choice loc.; mod. dec.; fast transp. $40 to $90. Central 3338.

TO RENT—APARTMENTS—SOUTH.

General List.

Free Gas-Elec. for Now.
2 rms., steam heat, $23; 3 rooms, $28; 4 rooms, $37.50. 5653 Sangamon-st., 5 rms., new. dec. 6959 Wabash-av. Now $40. C. J. Joyce, 5442 S. Halsted. Bou. 5230.

6 ROOMS, 8048 Rhodes, modern $70
6 rms., 7742 East End-av., 2d $60
4 rms., 8041 Maryland, glzd. porch $50
4 rs., 541 E. 80th-st., at St. Lawrence.$45
3-4 rms., 8008 Ridgeland, mod., inadors.
Silverman, 2345 E. 71st. Dor. 0700.

7919 DREXEL—3 rms.......................$42.50
6938 Jeffery—3-3½-4 ....$47.50-$67.50
4325 Ellis—3 rooms $40
7205 Bennett—4 rooms ....$47.50 and $50
7241 Jeffery—2 and 4 rms. ....$37.50-$55

5471 INGLESIDE—3½ and 4½ rooms. $42.50-$50. Free electric refrigeration.

$15 MO. UP—Unheated apts. 1416 E. 71st-place. 7031 East End. Plaza 0541.

1, 2, 3, 3½ Rooms.

$31.50 AND UP.
2½-3½ rms.; ample closet space and kit. cab.; new stoves. 4649 LAKE PARK-AV. 2½ rooms with sun parlor. 1381 E. 47TH-PLACE. 10 min. to loop on I. C. Ken. 1652. DIRECTION DOWNS, MOHL & CO.

4906 DREXEL-BLVD. 2½ rooms; De Luxe unit; tiled bath, shower; large, light. GEORGE S. LURIE CO. FRANKLIN 0370.

3½ ROOMS, $42.50.
Inador and bedrm.; new G. E. icebox. 5231 WOODLAWN-AV. PLAZA 5540.

CHOICE 3½ rm. apt., only $40; 2d fl.; canvas walls, inador bed, refrig. Immediate poss. 5400 Greenwood-av. Dor. 3133.

4719 KENWOOD—Newly dec. 1-2-3 rm. apts. Free gas, lt. and refrig. $25-$45; nr. I. C.

HERMITAGE, S., 6306—LOVELY 1 RM. APT. Exc. shpg. and trans.; well kept bldg.; reas.

SUBLEASE—Lovely 3½ rm. apt.; 'til Sept. 1st; $45 month. 73d-Stewart. Aber. 4594.

SUBL.—3½ r. Col.; tile bath; shwr.; firepl.; can. walls; exc. trans. $45. Rad. 4650.

2 ROOMS, $32.50—Free gas, light, refrigeration; March 1st. 6530 Kenwood-avenue.

4, 5, 6, 7 Rooms and Larger.

Patterned After a Palace.
LIVE LIKE A KING. 4 bedrms.; 2 tile baths; maids' rm. and bath. Easily worth $175—Will rent for $130 to right tenant. 5054 Woodlawn. Hyde Park 2525.

5 ROOMS-HYDE PARK
5312 Kimbark. Choice location; white woodwork, modern bath, shower. Nr. I. C., bus, best shopping. $60.

5700 KIMBARK.
5 rooms, 1½ baths, well arr. apt., white woodwk.; U. of C. dist., choice tenancy, quiet. Available now or May 1; $60.

6 Rms., 2 Baths, Solrm., $100
6719 Ridgeland; most modern layout. All large, master rms., brkfst. nook, sun plr. Silverman, 2345 E. 71st-st. Dor. 0700.

4-6-7-9 RMS., $65 UP.
5427 East View Park, E. of Hyde Park boulevard; I. C. and bus transportation.

7616 COLFAX—4 rooms $47.50
6600 STEWART, 3½ rooms $42.50
330 W. Normal-pkwy., 6 rms., 2 b., gar.$80
Englewood 3000. Agent on premises.

4 ROOMS, $42.50 — Entirely redecorated, ivory woodwork, table top stove, inador, near I. C., surf. 1136 E. 73d-st. Fai. 9280.

4463 WOODLAWN—Lovely brite 4 rms., 1st flr.; new stv., G. E. refr.; I. C., L. surf., bus within 3 bl.; imm. poss. Reas. Ken. 7401.

BEAUTIFUL WOODLAND PARK. 10 minutes to loop. 4 rms.; sun pch.; Frig.; $37.50. Ken. 9296.

ATTRACTIVE 5 rm. apt.—Frigid.; stm. ht.; 2d flr. rear; $32. 6326 Stony Island. Hyde Park 5288.

MOD. 6 rm. apt.—Canv. walls, new stove and refrig.; 3 open expos.; $65. Furn. for sale. Avail. now. Sag. 5607.

LARGE 6-7-8 rms., $50-$70; elec. refr., newly dec. See manager. 4454-58 Drexel-blvd.

6256 STONY ISLAND—6 rooms, $53; across park; excellent transp. Lakeview 6480.

8515 PRAIRIE, 1st flr.; beau. large 6 rm. apt.; 2 baths; nr. schools. Tri. 1867.

5447-53 LAKE PARK—Heated 4-5 rooms. $27.50-$32.50. See Manager.

CHAPPEL, 8045—4 and 5 rms.; free rfg.; tile bath; canv. walls; new stove Fra. 0353

4-6 RMS., $62.50 $80; tile baths; mod. kit.; new ranges; exc. trans. 5319 Harper. Jan.

426 W. MARQUETTE-RD.—4 rms., tile bath, modern bldg.; nr. L. Franklin 0353.

6734 NORMAL-BLVD.—1st floor; 4 large rs. and sun r.; available now. Norm. 7670.

8015 EBERHART, 2D—6 rooms, 2 baths; garage. $72.50. Tel. Radcliff 4683.

4 RMS.—De luxe, beau. dec., cross ventilation, fireplace. 833 E. 46th, nr. Drexel.

SUBLEASE—5 rms., sleeping porch. $47.50. 8846 Kenwood. Regent 2175. Bruce.

9904 FOREST—5 rms., refrigeration; garage. Redec., $45. Franklin 0353.

SUBLEASE lovely 4 rm. corner apt., $52.50. 6700 Constance. Dorchester 4545.

5 and 6 rooms, corner bldg. $45-$50. 1125 HYDE PARK-BLVD.

2225 E. 82D-ST.—6 rm. cor. apt.; flrs. refinished; cedar closets. $60. Sag. 2517.

5 ROOMS—STEAM HEAT, $40. 6231 RHODES-AVENUE.

1637 W. 83D-ST.—4½ rooms, corner bldg. $50. Agent on premises.

TO RENT—APARTMENTS—SOUTH.

4, 5, 6, 7 Rooms and Larger.

8 ROOMS, 4 BATHS.
at 1344 E. 48th-street. Available April 1st. Spacious rms., attractively laid out. Present tenant Fletcher will show. Will discuss rental and decorating with interested party. Call Hyd.P. 6670.

CHOICE 4-4½ ROOM APTS.
2315 E. 70th. Well laid out; lge. closets; rollaway bed, comp. dec., white wdwk., sanded flrs., built-in tub, shwr., new stove lino. I. C. trans. Now $55-$67.50.

Finest 6 Rms., 2 Baths, $80.
261 W. Marquette-rd., canvas walls, tile baths; built as co-op.; every form of school, church, transp. and shopping. Silverman, 2345 E. 71st-st. Dor. 0700.

5 ROOMS-HYDE PARK
5339 Kimbark. Well laid out; quiet bldg. Private front porch. Nr. I. C., bus, best shopping. $60.

TO RENT—APARTMENTS—NORTH.

General List.

FREE GAS, REFRIG.
CARPETED FLOORS.
1673 PRATT-BLVD.
2¼-3¼-4¼ [2 bedrms.] apts. Fireproof, elevator building. Tile bathrooms, showers, decorative color schemes. Rent $40 up. Representative on premises.
CARL H. BORAK, AGENT
33 N. La Salle-st. Cent. 7332.

2000 Lincoln Park West
Modern elev. bldg. Opposite park—lake. New Magic Chef ranges. New G. E. refrig. 1½-2-3-4-5 ROOMS. $52.50-$155.
Peter F. Reynolds. Lin. 3633.

7225 N. PAULINA—3½ and 4.........$42.50
4843 N. Wolcott—4 and 5 ......$45 and $55
905 Carmen—2-3 and 4 ......$35 to $47.50
6414 Bosworth—4-5 ....$42.50-$50
6300 Kenmore—2-3½ ....$37.50 up
5235 Winthrop—5 rooms $50

MODERNISTIC STUDIO APT.
Near north side's newest bldg. Air cond. Large living room, parquet floors, upstairs bedrm., efficiency kit. Wood burning F. P. Sublease, imm. poss., only $85. Del. 7254.

1531 LUNT-AVENUE.
Spacious 2 and 4 room apts.; outside rooms, newly dec.; near school, transp.

1900 FARWELL-AV.
Modern 3½ and 4 room apts. Ample closets, inador beds; gd. trans.; new stoves.

1701 ALBION-AV.
Modern 3½ and 4 rms.; ample closets; free refr.; inador beds; good transp. $40 up.

1206 JARVIS—Lake apts.; beau. 3-4-5 rms.; overlooking gardens; private beach and lake; tile bath. Gentiles. Rogers Park 4825.

WELLINGTON ARMS, 2970 SHERIDAN-RD. —1 to 5 room kitchenettes, furnished or unfurnished, starting at $40. BIT. 4600.

7665 SHERIDAN—2-3-4 rms., $35-40-52.50. Mod. bldg., nr. lake, shops, tran. Lon.2820.

1, 2, 3, 3½ Rooms.

201 East
Delaware Place Bldg.
17 Story Fireproof.
Unfurnished Apts., $65-$110.
Furnished Apts., $95-$150.
Includes gas, electricity, refrigeration.
Food shop, Beauty parlor, and Valet.
1 block east of Michigan.
Walking distance to loop.
PHONE SUPERIOR 1480.

Hollywood-Kenmore Apts.,
1039 Hollywood-av.
1-2-3½ room choice apts.; maid service optional; 24 hour elevator and switchboard service; 1 block good shopping center, L and bus. Reasonable rentals.

1400 LAKE SHORE-DRIVE.
Living room, dinette kit.; gas, elec., and refrig. included in rentals; $57.50 to $65. AGENT, WHITEHALL 4180.

1854 LUNT-AV.
Modern 3½ room apt. Painted walls, ample closets. Good transportation. $44.

2 ROOM SUBLEASE—High floor, spacious living room, dinette, kitchen, large dressing closet. Must be seen to appreciate. $65. 2000 LINCOLN PARK WEST. Lin. 3635

1400 LAKE SHORE-DRIVE.
Liv. rm., bedrm., kit., gas, elec. refrig. inc. in rental of $74.50. Agent, Whitehall 4180.

4115 N. WOLCOTT-AV., 2d fl.—2½ rms., liv. r., bedr., Pull. kit., 2 clothes closets, tile bath, shwr., gas, el., and refrg. incl.; reas. See Mgr., 4107 N. Damen-avenue.

2 RM. SUITE—Pr. bth., shwr., free use kitch. and dinette.; light, airy; furn. or unfurn.; cple. or invalid; board if desired. 438 Briar-pl., 1st. Sun. 10-5. Lak. 6157 wk. days.

BRIAR-PL., 544 to 552—2 room modern apts. Excellent trans. $30 to $35. See Krumm, 546 Briar, or call Armitage 0106.

3 ROOM English basement — Elec. refrig.; $32.50. 3159 Hudson.

THEY glow with beauty, 2-3 rm. kitchenettes. THE ADMIRAL, 909 Foster-avenue.

1614-22 JONQUIL-TER.—3½ rms.; elec. refrig.; new. dec.; nr. Howard shop dist. $40.

1140 N. LA SALLE—1½-2½ apts. $30 up; 24 hour switchboard. Lincoln 5900.

664-666 N. DEARBORN—1-1½ r., beau., new. mod. kitn't apts.; free refrig., lights, gas.

3526 N. MARSHFIELD—1¼-3 rms., free gas and refrig. Adults. $29 up. Attardo.

KITNT. apt., 1½ rms., ample closet space, shwr., free gas, ref. $32.50. 4105 N. Damen.

947-57 CORNELIA—3¼ BEDRM. APTS.; elec. refr.; $37.50. See agent on premises.

2-3 LARGE, attractive rms.—Free gas; near Morse L. 1417 Farwell. Rog. Pk. 6360.

837 WOLFRAM-ST.—1½ rms., $33; elec. refrig., gas, elev.; carpeted floors.

4, 5, 6, 7 Rooms and Larger.

1730-44 JUNEWAY-TER.—4 rms., newly dec. Adults; well kept bldg. $40-$42.50.

4716-24 BEACON—4 rms.; free refrig.; new. dec.; adults; well kept bldg.; $40.

2438-44 CATALPA—4½ rms.; free refrig.; 2 bedrms.; cor. apt.; well kept bldg. $55.

2854 BARRY-AV., cor. Francisco—4 rms.; el. refr.; well kept bldg. $40. Agt. on prem.

6034-38 N. HERMITAGE—4 rms.; el. refr., shwr., firepl.; ½ blk. Peterson bus, L. $45.

MARSHALL FIELD GARDEN apartment homes 411 Blackhawk-st Lincoln 2121

4-5 RM apt., facing lake; ultra mod.; beau resid. st.; reas. 1037 North Shore-av.

6 RMS., new dec.; flrs. ref.; new linoleum stoker ht.; pri. por. $60. 4519 N Ashland

SUBLSE. due to illness—5 lg. outs. rms.; 2d; very reas.; newly dec. 1406 Olive-av.

LELAND-AV., 1263—LOVELY 5 RM. APT. Exc. shpg. and trans.; well kept bldg.; reas.

BROADWAY 5441—6 large, light rms.; stove ht.; reas. rental, 2d floor. Sup. 7912.

ADDISON, 2348—4 and 5 mod. light rms.; G. E. refg.; gd. trans.; nr. schools; reas.

ROCKWELL, N., 7224—4 modern, light rms.; G. E. refrig.; gd. trans.; nr. schools; reas.

1507 GRANVILLE—4 large rooms; newly decorated. Agent at bldg. or LIN. 2716

4½ ATTRACT. rooms at the lake—Free gas See agent. 7221 Sheridan. Rog. Pk. 6360.

1551 N. WELLS—4 rooms; $32.50; new stove; electric refrigeration; steam heat.

5 ATTRAC. rms. 2d flr.—Tile bath; excellent location. 7531 N. Hoyne. Rog. Pk. 6360.

CONCESSION TO APRIL 1ST. 5 rms., $40; elec. refrig. 2238 Lincoln-av

SUBLEASE—5 rms., 1st; near lake; 2 baths; heated sun room. Pensacola 5912.

SUBLET 4 rm. garden apt.; 2 bedrm.; fireproof bldg.; $49. Diversey 1308 for appt.

6 RMS., 2 bths., sun par., glz. rear pch.; lg. liv. rm.; excel. tran. 5641 Kenmore-av.

TO RENT—APARTMENTS—NORTH.

4, 5, 6, 7 Rooms and Larger.

5449 N. ASHLAND-AV. — 5 ultramodern rooms in fine 2 apt. bldg. Canvas walls, cove ceiling, tile kitchen and bath; enclosed porch, heated garage; adults...$75
6309 BELL-av.—4 corner rooms; free elec. refrigeration; very light............$47.50
1261 ARDMORE—5 rms. in a small building; free elec. 2 blocks to L........$42.50
7640 GREENVIEW-av.—5 large rooms; G. E. refrigeration, sun parlor, enclosed porch; garage; 2 blocks to L..............$60.00
1443 ELMDALE—5 mod. rms., tile bath, shwr., canv. walls, new stove, refr.. $70
1226 WINONA—4 modern rms., new stove, new refrig.; 2 blocks to L..........$52.50
5011 N. WOLCOTT—5 large corner rms.; free elec. refrig., new stove...........$57.50
1428 HOLLYWOOD-AV.—5 rooms, in a small building. Craftex walls, shower, new stove and refrig.......................$60.00
Walter T. Larson, 5159 N. Clark. Lon. 7150.

3933-35 PINE GROVE-AV.
6 RMS. and study. De luxe apt., large rooms, 2 bathrooms, rent.............$160

4344-46 N. Clarendon-av.
4-6 RM. apts.—Sun porches, extra large rms., 1 block from Marine-drive. Rent ....$40-$60

607-19 WRIGHTWOOD-AV.
4 ROOM apts. Inador beds. Beautiful court building. 15 minutes from loop. Excellent shopp. center and all transportation.
CARL H. BORAK, AGENT
33 N. La Salle-st. Cent. 7332.

CHICAGO'S NEW
MARINE DRIVE APTS.
Overlooking lake and Lincoln Park.
4 ROOM APARTMENTS, MANY WITH 2 BEDRMS. All electric kitchens. Breakfast nooks. Rentals; $85 to $97.50. Phone Longbeach 5975.
5060 MARINE-DRIVE.
ONE BLOCK SOUTH OF FOSTER. Rental office on premises.
HOWARD P. HURST & CO.

BEAUTIFUL NEW WOLCOTT APTS.
Unusually light and well ventilated; steel cabinets; latest ranges and refrigerators; decorations in pastel shades. L—Surface—Bus—N. W. Ry.
4 ROOMS, $62.50. 5 ROOMS, $70 TO $75.
4923 N. WOLCOTT-AV.

Just Around the Corner from the Palmolive Bldg.
Unusual 5 room apartment; 2 master bedrooms, 2 baths; excellent closet space. Rental includes gas, light, and refrigeration.
180 E. DELAWARE
I. M. RYAN, MGR. WHITEHALL 5100. DIRECTION DOWNS, MOHL & CO.

559 SURF-ST.
NEAR LINCOLN PARK.
4 TO 8 ROOMS.
24 hour elevator service; electric refrigeration; light and airy. MANAGER ON PREMISES. GEORGE S. LURIE CO. L. V. 0361.

WE CHANGED OUR MINDS
after renting this 5 rm. apt., with 2 tile baths, featuring a splendid floor plan and cross ventilation. We bought a country home. Now you can sublease this apt. reasonably; located 2 blocks from the lake and ½ block from school and "L." Available April 1st. Janitor will show apt. 5955 Winthrop.

$75 PER MONTH.
Beautiful 4 room apt. [5 rm. efficiency]. Spacious living room, 15x19 ft. Equally large bedroom and dining room. 24 hr. uniformed attendants. An unheard of value awaiting your inspection. 3520 LAKE SHORE-DRIVE.

1055 NORTH SHORE-AV. AT LAKE.
6 room de luxe apt.; 2 baths, 6 large closets; move any time; rent starts May 1. Building restricted.

6 RM. DE LUXE APT.
3 bedrms.; 4 closets; tile bath; elec. refr.; new stove; newly dec.; gas firepl.; living rm. 16x23 ft.; bkr. gar.; adults only. Avail March 1st; $75. 3322 N. Bell-av.

4 ROOMS, $42.50-$45.
4623 N. DAMEN-AV. Near all transp., schools, shops. Wide court, good room arrangement; screened porches, new stoves and refrig., linoleum.

5-6 ROOMS.
457 BELMONT-AV. Excel. loc., near all trans., schools, park, golf, lake. Tastefully dec.; canv. walls; new stoves, built-in tubs, shwrs., lino.; $60-$82.50

4300 LAKE SHORE-DR.
4-5-6 ROOMS FOR MAY 1ST. Overlooking park and lake. See Mr. Graham.

1218 CARMEN-AV.
5 lovely rooms, $45. Electric refrigeration; screened rear porch; L and surface transportation. Longbeach 8833.

INDIAN B'dry Pk. loc.—5 large rms.; liv. rm. 15x24; tile bath, mod. equipped tile kitchen, ventilated; glzd., insulated porch; awnings; brick garage; adults; Gentiles; $85. Available May 1. Rog. 2731.

6540-50 N. ASHLAND.
4 rms.; sun parlor; elec. refrig.; will decorate to suit. Well kept bldg....$47.50

7100 N. DAMEN-AV.
Unusual spacious 4 room apts., outside rooms; newly dec.; new stoves and refrig.

2335 Commonwealth-av.
6 room, 2 bath apts.; modern elevator bldg. Rental, $110-$125. CEntral 5030.

1900 PRATT-BLVD.
Unusual, spacious 4 room apts. Outside rooms; newly decorated. New stoves.

6138 KENMORE.
High grade 6 rms., 3 baths, sunparlor, breakfast rm., garage. Shel. 1752.

542 ADDISON—5 rms. and slpg. porch; tile bath; large living rm. Will sell rugs, furn., etc. Immed. occupancy. Bit. 1402.

$42.50—LGE. 4 rms., 2d, new. dec.; shwr., refg., light, airy, well kept bldg.; 1 blk. 3 car lines, L. 2477 Gunnison [4830 N.].

1016 HOLLYWOOD-AV.—4 to 7 rooms; sun., sleep. porches; ¼ block west of Sheridan; large rooms; overlooking lake; $60-$135.

5617 WAYNE—Residential section; W. of Bryn Mawr "L"; near Senn High; 5 large sunny rooms; 2 porches; elec. refg.; $50.

906-34 SUNNYSIDE.
4-5 rm. apts. with sun par., elec. refrig. Near shops, transp. See res. mgr. at 918.

6036-42 KENMORE, COR. GLENLAKE. 4-5 rms.; elec. refrig.; beau. apts. Well maintained bldg. Adults ....$55-$75

6 RMS., 2d fl. in 2 flat; compl. remod.; mod. bath; 6 clos.; kit. cabs.; new stv.; refrig.; lino. in kit.; encl. pch.; all tr. 1246 Hood.

4 RM. Apt.—Tile kit. and bath, step-in shwr.; canv. walls; free refrig.; extra lge. rms. Janitor on prem. 2301 Farwell-av.

5 RM. apt., 2 baths, sun porch. 7506 north, near lake. Hollycourt 0618.

5059 N. WINCHESTER—6 lge. rms., liv. rm. 18x21; nr. high schl.; gd. trans. Rav. 4955.

4213 SHERIDAN-RD.—6 rms., 2 baths, elec. refr. $70. See jan. or Rand. 3081.

TO RENT—APARTMENTS—NORTHWEST.

General List.

1208 N. PARKSIDE—3-4 rooms ....$45-$50
2128 N. Kedzie-blvd.—4 rms...$42.50-$45

1, 2, 3, 3½ Rooms.

2 RM. apt. in well kept bldg. Reas. Refrig. Nr. L, surface, shops; new mod. gas stove. A. P. Canning, Jun. 1114 or Ind. 5375.

MODERN 3 rm. apt.—Gas, light, refrig. included. March 1st. 1731 N. Luna.

3½ LARGE, light rooms, $40—Electric refg. 4313 N. Francisco or phone Keystone 6349.

SUBLSE.—3½ rms., $37.50; newly dec.; nr. bus, surf., 1st flr. Pens. 9104.

4, 5, 6, 7 Rooms and Larger.

DE LUXE 5 ROOMS, $60.
Painted walls, tile bath, gas and refrigeration free; transp., schools and shops handy. 4130 N. Kedvale-avenue.

3305 DIVERSEY-AV.
5 rms., inador, shower, excel. trans., near schls., shop dist.; $50. Res. mgr. on prem.

MOD. 4 RM.—Ht. w. ht., shower, newly dec.; refrig.; stove; glaz. pch.; $35; free elec.; arch. doors. 2114 N. Hoyne, 2d. O'Donnell.

MOST RENT VALUE FOR YOUR MONEY. $32.50-$37.50. 5 rms.; slpg. pch.; garages; dec. to suit. 5524 North-av. Merr. 6004.

4 RMS.—$50. Tile b.; nw. stove; 3 expos., in modern, well maintained bldg.; near school, tran. 6235 W. Wabansia-av. Ran. 7763.

2959 N LARAMIE, 1ST—4 rms. Immed. poss. Will decorate to suit, $42.50. Ber. 3051.

2924 LOGAN BLVD.—6 rms.; G. E. refrig.; enclosed pch.; exc. trans. $45. Arm. 1465.

2954 N. KOLMAR-AV.—4 rms., heated; free refrig.; 1st fl. $42.50. Spa. 6790.

6 RMS., 1st floor—Furnace ht.; light and airy; gd. trans. $36. 4421 N. Harding-av.

2702 N. LAMON-AV., 4900 West—Nice light 4 rms.; stm. ht., refrigeration, garage.

4714-22 N. LAWNDALE—4 rms.; free refrig.; new. dec.; well kept bldg.; adults, $36-$40.

5 RM. flt.; hot water heat; reas. $25. Grace-street. Kildare 5653.

(Continued on following page.)

TO RENT—APARTMENTS—NORTHWEST.
(Continued from preceding page.)

4, 5, 6, 7 Rooms and Larger.

2400-16 N. KILBOURN-AV.
4-5 ROOM MODERN APTS.—Outstanding building in district. Elec. refrig., tabletop stoves; inador beds, large kitchens. Rent, $40 up.

2050-56 W. PIERCE-AV.
4 ROOM apts.—Sun porches, elec. refrig. L and surf. transp.; shopping center. One block from park. Rent $37.50.

1610 N. FRANCISCO-AV.
5 ROOMS—Across street from park. Elec. refrig. Will decorate to suit. Rent, $40.

REPRESENTATIVES ON PREMISES.
CARL H. BORAK, AGENT
33 N. La Salle-st. Cent. 7332.

TO RENT—APARTMENTS—WEST.
General List.

CHOICE 3½-4 ROOMS.
5645 W. Washington: inador bed, wh woodwork, built-in tubs, showers, lino., near all shops, trans., parks. $45-$57.50

1, 2, 3, 3½ Rooms.

3 RM. apt.—Newly decorated; near all trans. $15 mo. 621 N. Harding.

4, 5, 6, 7 Rooms and Larger.

1329 W. CHICAGO-AV.
Stove heated 5 room corner apt., large, light rooms. Rent $20.
CARL H. BORAK, AGENT
33 N. La Salle-st. Cent. 7332.

4 RMS.; overlooking Garfield pk.; elec. refrig.; T. T. stove; $40. 411 S. Central Pk

5 RMS., $15 mo.; stove heat; 701 Van Buren. Lindop. 40 N. Dearborn. Ran. 7382.

3460 W. JACKSON-BLVD.—3 rm. English basemt. apt.; incl. light, $30. Div. 9500.

219 S. ST. LOUIS-AV.—4 large, beau. rms.; 3d; reas. price for imm. occup. Div. 9500.

TO RENT—APARTMENTS—SUBURBAN.
SOUTH.
General.

6 RM. apt. with heat, $40. 10740 Ave. C. E. Chicago. Call 2d floor for inspection.

Beverly Hills—20 minutes to loop.

EXCLUSIVE Beverly Hills apt. bldg.—3½ and 5 rms. 10559 Hale-avenue. Beverly 6400.

NORTH.
Evanston—15 minutes to loop.

EVANSTON'S
NEWEST ADDRESS
2730-66 Hampton Parkway.
1 BLOCK WEST ISABELLA L STA.
Exclusive suburban residential location without the usual apartment district congestion; private park.

Brand New Building
All modern features; concealed radiation; steel kitchen cabinets and mechanical ventilation; tile baths and showers; pleasant outlook from all large and airy rooms; several 4 room apts. available now. Applications for 4 rooms with 2 bedrooms being accepted now. Will decorate to suit. Phone ROGers Park 1727. Univ. 9500.

6 AND 7 RM. DE LUXE APTS.
2 tile baths; canv. walls; new stoves and refrig.; 5 closets; all outside rms.; close to schl. and lake. Now taking May 1 leases. 937 Forest-avenue. [Janitor on premises.]

OVERLOOKING LAKE.
498 Sheridan-rd.—Beautiful 4-5-6 rms.; tile baths; exceptional plan; large living rms.; high ceilings; nat. fireplaces; modern, delightful kits. Mr. Raymond. Rog. Pk. 0458.

NORTH SHORE houses and apartments. McGuire & Orr. Evanston. Roc. 3213.

ATTR. 6 rms. and garage, $65; mod., large, light rms. 1512 Dempster. Univ. 8329.

WEST.
Austin—14 minutes to loop.

BRIGHTMOOR APTS.
36 NORTH MENARD-AV.
4-5-6 rms.; canvas walls; tile bath and shwr.; gd. trans. and shopping. Aus. 2890.

Oak Park—14 minutes to loop.

4 RMS. 2d floor—Remodeled duplex; hot air heated, newly decorated, new range, refrig.; adults; garage; $65. 411 N. Harvey-av.

600-12 N. AUSTIN-BLVD., OAK PARK. 4-5 rms.; elec. refrig.; newly decorated; well maintained building..........$45-$65

MODERN 4, 5, AND 6 ROOMS. LANG, WEISE & CELLA. RAN. 2574.

River Forest—17 minutes to loop.

DE LUXE apt.; 5 or 6 large, light rms., 2 baths, garage; elec. refrg. included; rent reasonable. 1131 Bonnie Brae.

TO RENT—FURNISHED APARTMENTS.
(See Also Hotels and Apt. Hotels.)
SOUTH.

2 and 3 Rm. Kitchenettes.
Well furnished apartments; daily maid service; near lake, bus, street car, and 79th-Exchange I. C. station.
WILLMAR APTS.
3008 Cheltenham-place. Regent 3008.

CHALONS, 6527 STEWART.
NORQUETTE, 6818 Normal.
2-3 rm. apts., smartly furn.; complete service; all transportation. LOW RENTALS.

Midway Drexel Apts.
Midway's finest dinette and bedroom units. Comp. serv. Rates for 6 to 12 mo. lease. 6020 DREXEL-AV. PH. DOR. 7080.

Gorgeous, Daring Colors.
All new modernistic 2 rms., sleeping pch., tile baths, colored plumb., Venetian blind. Maid serv. Blk. I. C. pk. 1456 E. 67th-pl.

THE GABLES APTS.,
8200 ELLIS-AV.
1-2-3 rm. apts.; beau. furn.; daily maid serv.; elev.; gas, lt., refg.; reas.; ½ bl. I. C.

5006 BLACKSTONE APTS.
Delightful 2 rm. dinette apts.; new refrigerators; linens; maid service; $42.50 up.

RAINBOW APT. HOTEL.
7715 South Shore-drive. A delightful place to live; 2 rm. apt., also bedrm. apt., newly

CUT RATE RENTALS.
ALMYRA APTS., 5171 UNIVERSITY-AV. 1-2 rms., $37.50 up; spac., light; maid serv.

ST. GEORGE HOTEL, 1435 E. 60TH-ST. Newly decor., smartly furn. 2 rm. apt.; all trans.; wkly. rate, $12.50; mthly., $50.

6751 SHERIDAN-RD.
1 room kitchenette apt.; free gas, electricity and refrig. See Mrs. Walsh on prem.

BRAND new furnishings, 2 rm. apts.; every convenience; reas. South Grove Apts. 6543 Cottage Grove. Dorchester 9720.

753 E. 79TH-ST.—2 ROOMS. AGENT ON PREMISES OR PHONE McKEY & POAGUE. TRI. 5060.

47TH E. 1115—1-2-3 rms. kitn. priv. bath. Frig. $8-$9. Clean, quiet; furn. extra well.

1, 2 AND 3 room furnished apts.—Reas. rent; refrigeration. 4956 Blackstone.

6106 GREENWOOD—4 rms., 2d. front; nicely furnished; refrig.; reas.; good transp.

4717 KENWOOD—1-2 rm. apts., priv. bath, elec. refg.; nr. I. C. $30-$40. Bsmt. $22.50.

2½ RMS. nicely furnished; gas, lights, Frig., linens. Reas. 837 E. 61st-street.

LOVELY well furn. kitnt. apt., 1-2-3-4 rs., reas.; good trans. 4711 Drexel-blvd.

810 HYDE PK.-BL.—2-3-4 rm. kits., all priv. baths; $30-$50. Also weekly. Ken. 0940.

NICELY furn. 4 rooms, priv. bath; G. E. ref.; r. pch.; L. surf. $42.50. 1520 W. 62d.

3 EXTRA large attrac. rms.—Frigid.; pri. bath; quiet couple; $45. 7201 Princeton.

854 E. 64TH-PL.—Ideal 3 rm. front apt.; mod. kitch. $11.50. Also 1¼ rm. kit. apts.

6417 DREXEL—LARGE 2-3 RM.; PRIVATE baths; compl. furn.; maid serv. Pla. 7484.

MODERN 3½ rm. apt.; elec. ref; tile bath; two beds; lt., gas. $55. 7905 Luella-av.

4140 DREXEL APT. HOTEL—2-3 rms., $40; newly furn.; 24 hr. swbd.; bus, L at door.

JER LES Apts., 6210 Harper—1 rm. kit. apts. Remod.; beau. furn.; shwrs.; refr.; reas.

1361 HYDE PARK-BLVD.—2 rm. apt.; private bath; refrig.; excel. trans. $40-$45.

SUBLEASE mod. 2 room kitcnt.—Will sell furniture. Reas. Plaza 1883.

SOUTHWEST.

6339 S. CAMPBELL-AV.—1-2 rm. furnished kitchenette apartments, $6 and up.

NR. 63d-Kedzie—Cor. basmt. apt., 3 rms., garage optional. Hem. 4119.

NORTH.

644 DIVERSEY—Pullman, $37.50; 1½ rms., $42.50-$50; daily md.; swbd.; new carp., furn

ATTRACTIVE sunny 1 rm. kitnt.; fireplace; private bath; $65 mo. 102 Bellevue-pl.

5 RMS.—2-3 bedrooms; clean, comfortable, even heat; refrig. 2848 Seminary. 1100 W.

TO RENT—FURNISHED APARTMENTS.
NORTH.

1504 N. DEARBORN
2½ ROOM BEDROOM APARTMENTS. 1 ROOM KITCHENETTE APARTMENTS. HOTEL ROOMS. Complete hotel service including elevator and switchboard.

2322 Commonwealth Apts.
ONE BLOCK OFF SHERIDAN-ROAD. Smartly furnished 2 rm. apt. now available. $60-$65 mo. Modern to the last detail; ¼ block to Lincoln Park, 15 min. to loop. 24 hr. hotel service. Call DIV. 6726.

KENARD APT. HOTEL.
5746 Kenmore: distinctive 1-2 room apts. Also 3¼ rm. penthouse, completely furn'd. Blk. all tr. Compl. hotel serv. Lon. 7913.

Millsfield Apts., $40 Up.
Beaut. 1 and 2¼ rm. apts. Complete hotel service free. Excel. trans. 3933 Clarendon.

4554 MALDEN—$9 WEEK.
S. W. cor. Wilson; 1 rm. apt.; smart furn., new. dec.; sun parl. apt.; $12 wk. Maid ser.

RUTH MANOR APTS.
Smart, well kept, 1-2-3 rm. apts., full hotel service. Adults. 5518 Winthrop.

Parkington Manor Apts.
Large, newly dec. 2 room apts.; maid. ph. sv.; 1 blk. tr. $42.50 up. 1421 Farwell.

ARDMORE APTS.
Newly dec. 1-2 rm. apts.; maid, ph. serv.; 1 block all tr.; $37.50 up. 5830 Kenmore.

1½ RM. APTS., $37.50 UP.
Newly dec.; daily maid serv. New furn. Loyola L. 20 min. loop. 1063 Columbia.

Edsall Manor—915 Carmen.
1-2½-3½ rm. apts.; attrac. furn.; gas, elec. refrig.; maid service; elev.; ½ block lake.

ATTRACT. furn. 2-3 rm. kit. apts., full hotel service. Conven. all trans., schls., chch., shops. Private playground. $45 up. Buena Terrace Hotel, 4246 Sheridan-rd.

1712 ESTES-AV.—2½ rm. with bedrm., $55; compl. furn'd; tile bath, elec. refrig. Gentiles. March 1st occup. Rog. 6186.

2½-3 RMS.—Bedrms. and inador; accom. 4 adults; all outside rms.; compl. serv.; all trans. Irvington Apts., 4614 N. Paulina.

2 RMS. $40 up; new carpet.; decor.; cozy; everything furnished; nr. park, loop. 1809 Lincoln Park West, cor. Menominee.

811 CORNELIA, 3D APT.
2 inadors, 2 dressing rooms; gas free; shower, refg. Exc. trans. $45. Wel. 6116.

FULLERTON PARKWAY APTS.
3 rm., encl. slp. porch; bath; comp. furn.; acc. 4; 15 min. loop; $50. 531 Fullerton.

NORWELL Apt. Hotel—154 W. North-avenue; attr. furn. 1½ rm. kit.; daily maid, hotel service; moderate rates; 10 minutes to loop.

BEAU. furnished 2 room apt.; dinette; free elec. refrig., gas, maid service; L trans. OAKDALE APT. HOTEL. 1049 Oakdale.

BANKS, 2 E.—Unusual penthouse apt.; large living room, bedrm., kitchenette, dinette, bath; $85. Also fine apt., $75. Del. 9605.

NEW LUXURY 1½ ROOM APTS........$45
NORTH PARK HOTEL,
1936 N. CLARK AT LINCOLN PARK.

1-2 RM. kitch. apts.—Lincoln Park district. 2730-34 N. Hampden-ct., 2 blk. E. of Clark.

EXCEPTIONALLY well furnished 4 rm. apt., $52.50; 2 rm. apt., $40. 5666 Ridge-av.

732 BITTERSWEET—4100 N.—Near drive; beau. 1-2-3 rm. kits.; hotel service, swbd.

823 AGATITE—4450 N.—2-3 rs.; newly dec. and furn.; elec. refg.; tub, shr. $37.50 up.

4639 MAGNOLIA—Newly decor. 1 rm. Pullman and 2 rm. bedrm. apts.; adults; reas.

857 N. DEARBORN—2 large, lite rms., kit., new furn.; tinted walls; $16 wk. Del. 7519.

5722 WINTHROP—1 to 3 rm. apts., $35 up; daily maid, switchbd.; good shps., transp.

2 RM. apt.—New. dec.; beau. furn; gd. shop., transp.; compl. serv.; reas. 944 Montrose.

6 R.—Nr. lk.; nicely furn., compl.; 2d apt.; nw. dec.; G.E.ref. 814 Eastwood. Edg.4110.

3-4 RM. apts.—New, dec.; $46-$52; extra bed; Rog. Pk. "L." 6721 Glenwood. Bri. 4428.

EDGEWATER Beach Apts.—Suble. 2 rm. suite; beau. furn'd; very reas. Lon. 8500.

940 WINONA APTS.—5100 N. Beaut. 2-3 rm. kit.-dinette; nr. lake, exc. tran. $55 up.

3 RM. furn. apt., newly decor.; Frigid.; nicely furnished. 4835 Winthrop.

839 SUNNYSIDE—1 room Pullman, $32.50; 2 rms., $35; refr.; private bath; Gentiles.

837 WOLFRAM—1½ rms., $42.50; modernistic furniture, carpeted floors; refrig.

NORTHWEST.

HOWARD Apts., 1569 N. Hoyne—Beau. 1-2-3 room kits.; newly dec., new ref., free gas; electric, maid serv.; surf., L. Wkly. or mo.

WEST.

154 N. PARKSIDE-AV.
1-2-3 rm. apts.; new bldg.; beau. furn.; full serv.; reasonable rent. Park West apts.

ALEXANDER APTS., 1640 W. ADAMS. Beau. furn. 1-2 rm. kit. apts., new. dec., lg., lite rs. Maid serv. Low rt. Seeley 9597.

OAK PARK CHATEAU HOTEL. 1, 2, 3 rm. kitch.; twin beds; swbd.; gentiles. 330 N. Austin. Vil. 8500. Aus. 8510.

$60 MO. to sm. family—Lovely modern 5 rm. apt., homelike. 4419 Adams. Col. 6418.

3024 WARREN-BLVD.—Priv. mod. 3-4 rms.; well furn.; best trans.; $35 up.

2227 JACKSON—Bell Apts.; 1-3 rms.; elec. refrig.; linen, gas, lite; $6-$9; bus at door.

THE WILMINGTON—1½ rms.; kitnt.; maid serv.; nicely furn.; $40 up. 3334 Maypole.

SUBURBAN.

SUBLET—4½ rms., 2 or 3 mos., desirable loc. Shown by appointment. $135. Greenleaf 5624, or Greenleaf 3030. Evanston.

WANTED—TO RENT—APARTMENTS.

HANDY man—Wants apt. in exchange for carpentry or photography. Pens. 0467.

TO RENT—STORES.
South Side.

SOUTH SIDE'S BEST LOC.
for any bus., dbl. str. or div. 8030 Ashl'd. C. J. Joyce. 5442 S. Halsted. Bou. 5230.

N. W. COR. 73d-Jeffery-blvd.—Store, steam ht. Ideal for combined ice cream, fountain lunches, candies, and cigars or drug store.

704 E. 37TH-ST.—Stove heat; $27.50. BOWERS-BALDWIN REALTY. 3450 Indiana-avenue. Calumet 2411.

3 W. MARQUETTE-ROAD—Suitable del. or tailor shop. Key at office, 6704 S. State.

LIVE location—Hyde Park; any line. Orr Realty, 1315 E. 53d. Midway 7000.

North Side.

STORE—[25x50] $25; additional storage sp. [25x25] $8; avail. now. 1048 W. Dickens.

CORNER—Chain store location; next door to Woolworth. Address Y 293, Tribune.

TRIANGLE store—Ogden, Larrabee, North-av. Busy transfer cor. Cheap. Div. 3133.

Northwest Side.

4888 ARMITAGE-AV.
Modern, heated store in corner bldg., on street car stop corner. Suitable for package store, dairy, cleaning and dyeing, etc. Rent $30 per month.
CARL H. BORAK, AGENT
33 N. La Salle-st. Cent. 7332.

STORE—Steam heat, newly dec., suitable any bus. or light mfg. 2868 Elston-avenue.

West Side.

FULLY equipped, modern fixtures, for lingerie, millinery, or dress shop. Also restaurant; fully equipt.; next to large theater. 3950 W. 26th-street.

Suburban.

STORE—Suitable for tailor, cleaner, bakery, or shoe repair. 4807 W. 23d-st., Cicero. Ph. Mr. Hans before 5 p. m., Laf. 5315; after 6 p. m., Berwyn 1250.

EVANSTON—Corner store, 40x60, in apt. htl. Suit. florist, tearm., drug, groc. Ran. 2566

TO RENT—OFFICES AND SHOPS.
Central.

32 N. STATE—S. W. Cor. Washington. Fireproof bldg.; one floor; also attractive offices; north light; night service; center Loop; single room, furnished, $20; with reception room, $35 up; beautiful desk space phone, steno. SWIGART & CO. Room 601

FURNISHED PRIVATE OFFICES. $15 PER MONTH. TELEPHONE SERVICE AVAILABLE. SUITE 420. 82 W. WASHINGTON-ST.

232 EAST ERIE.
Studios, $15 mo. up; ideal for artists, sales agents, architects or laboratory; free parking. Geo. L. Brownlee, Inc. Sup. 0960.

OFFICE, studio or display space—Postoffice in bldg.; low rent. EDWIN J. BOWES JR. & CO., 154 E. Erie-street. Whitehall 6026.

DESK space $7.50 up—Mail-phone service $1 mo. up. 330 S. Wells, Room 706.

333 N. MICHIGAN-AV.—Mail-phone service. Telephone Secretarial Service, Inc.

Outlying.

N. E. COR. 69th and Ashland—Desir. office rms., suit. for dr., dentist, lawyer, etc. Very reas. Triangle 3092.

WANTED—STORES, OFFICES, LOFTS.

WANTED—Space or store for meat market. Call Fairfax 2550, 8:30 a. m.-6:30 p. m.

RADIOS, SUPPLIES, AND SERVICE.

EDISON WHSE. SAMPLE SALE.
Zenith, 12 tu. 4 bands Was $139 Now $39
R.C.A. 11 tu., aut tun Was $169 Now $59
G. E. 10 tubes. Was $79 ...... Now $19
766 W. Jackson. Easy terms. See. 4141.

Service, Repair, Etc.

GUAR. RADIO SERVICE, $1; CITY-WIDE. Aetna Rad., Albany 6460, Lake View 6963.

HAROLD TEEN—LET OLD ACQUAINTANCE BE FORGOT,

Test Your Facts

Here are the correct answers to the "Test Your Facts" questions on today's editorial page:
1. [a] La Plata [170 miles wide].
2. [a] Deep apple pie or pudding.
3. [b] Nevada [has 140.3 men to every 100 women].
4. [b] Harvard [1636] and William and Mary [1693].

REAL ESTATE—CENTRAL.

TO settle estate—3,000 sq. ft. vac. bus. prop. acr. from new Gen. Elec. plt., nr. Canal. Make offer. Address X H 263, Tribune.

REAL ESTATE—APARTMENT BLDGS.
South Side.

RUSH-SALE SACRIFICE.
7337 Harvard—2 flat, 6-6; steam heat, new stoker, garage; good cond.; economical to operate. Real buy, $6,100. Be sure you don't miss this one. See it without fail. FLOYD G. DANA & CO., 7465 Vincennes-av. Radcliffe 1500.

FURNISHED APT. BLDG.
3 story brick and stone containing 42 rms. and 12 baths; operated now as furnished apts. Can be purchased for small payments on reasonably long terms. Dea. 9140.

6327 ELLIS-AV.
2 flat brick; 7x7 rooms; steam heat; 2 car gar.; price $5,500 or best offer. JOHN McCARTHY, 1405 W. 63d., Rep. 5000

BIG SAC.—Brk. 1 story bldg.; 4 r. apt. Store occ., groc. del.; gl. pch.; gar.; 93d-Drexel. Price $3,900, terms. Apply 713 E. 90th-st.

2 APT. bldg. on 75 ft.; 2 car gar.; h. w. ht.; tile baths, shwrs.; stoker furnace; 3 pt. lndry. tubs. 6932 S. Loomis. Rep. 1326.

$500 CASH buys modern brick 2 flat—Oil ht.; garages. Full price $4,500. Saunders. 636 E. 61st-st. Dorchester 5240.

MODERN 8 apt., 4 rms.; income $4,200; $3,000 down, bal. 10 years. Hy.Pk. 7000.

$950 DOWN—De luxe 2 flat 5-5, nr. 79th-Wolcott; rent pays bal.; by app't. Hem.7900.

Southwest Side.

TODAY'S BEST BUY.
Beau. mod. 15 apt. bldg., choice location; only 4½ times rental. MANOR, Hem.8300.

BARGAIN
2 flat brk. bldg. 6540-42 S. Kominsky. Just fin. Come and see for yourself. Hem. 8272.

North Side.

YOU CAN'T BEAT THIS.
Invest $3,000 and live rent free. 2 apt. house, built like res. 6-5 full rms. 3 car gar. Inc. $125. H. w. ht., stoker, FHA fin. Pr. $8,500. Hol. 3437. 1919 Lunt.

2½ TIMES RENTAL.
25 flats; 4 rs. each; stm.; rental $8,640; 100% rented; 100 ft. frontage; Sheffield and Fullerton dist.; all cash needed. For particulars, Mr. Weeber. 4603 Lincoln-av.

RAVENSWOOD SIX FLAT.
4 6s, 2 5s, sun parlors, Kewanee boiler; 2 garages; rents for $3,696 a year; price only $16,500. Mr. Brown, J. C. Bowers Co., 4628 Broadway, Longbeach 8833.

12 APT., WANT OFFER.
Beau. cor. bldg. Devon-Western section. All 4 rm. apts.; new stoves. Rental $7,150. Walter T. Larson, 6159 N. Clark at Foster.

MODERN 2 apt., 1138 Columbia-av., 6736 N. 4 car gar. ½ blk. lake. Owner 2d apt.

ROG. PK.—19 apts.; 6-2's; 13-3's; A1 cond. G. E. Income $8,200. Bargain. Sup. 7912.

INVESTIGATE—37 flats; $8,000 cash; money back in 2 yrs.; rent $16,800. Long. 5332.

2 FL. brk.—4240 N. Damen; 6-6 rms.; by owner; furnace ht. See 2 to 4:30 Sunday.

2 FLAT brick, 2 car gar.; reas. See owner. 1714 Wallen-av. Rogers Park.

EDGEWATER 6 apt.—All 4 rms.; stm. ht.; 50 ft. lot; price $14,500. Ran. 0960.

EDGEWATER 2 flat—Brk.; 5 and 6 rms.; h. w. ht.; elec. refr. Pr. $6,500. Well. 4466.

3 FLAT, oct. br.; 5 rm.; stm. ht.; $1,750 dn. will han. Dette, 1922 Irv. Pk. Buck.2015.

Northwest Side.

Flash! Buyers Make Prices.
Inspect these offerings at once.
4733 N. ALBANY—2-6's, h. w. heat.
6134 N. CAMPBELL—3-5's, steam heat.
4516 N. CENTRAL PK.—3-6's, stm. ht.
5049 N. LAWNDALE—2-5's, h. w. ht.
5750 N. MAPLEWOOD—2-5's, h. w. ht.
These bldgs. are for sale for only 10% cash, bal. in 15 yrs. at 4½%. Never have such prices or terms been offered.
BURKE & LYNN,
4747 N. Kedzie. 2336 Devon.
Irving 7120. Rogers Park 7800.

O, BOY!
WHAT A BARGAIN!
2609 HIRSCH-ST.
3 flat brick; 5, 6 and 6 rms.; stm. ht.; newly painted and dec. $6,500. Cen. 5225.

OPEN FOR INSPECTION
SATURDAY AND SUNDAY, 11 TO 5 P. M.
5322 PENSACOLA-AV.
Only $950 cash req.; modern 2 apt. brk., 6 rms. each, h. w. ht., 2 car gar., newly dec., choice location for schls. and churches, fine surroundings. Longb. 6318, State 0266.

JES' PLUM HOSS SENSE.
4850 N. CHRISTIANA-AV.
Any one with a little hoss sense can easily see that this is the biggest bargain on the Northwest side. Beautifully decorated 7 room residence. Steam heat. Cen. 5225

3 APT. BRICK BUILDING.
$950 DOWN PAYMENT.
Open for inspection Sunday, 1 to 5. 3257 Palmer-st. 6 rms. each; steam heat. Brick garage; large lot. Price $7,500. MORTENSON & JOHNSON. Lon. 4220.

1½ STORY BRICK BUNGALOW in Portage Park; 5-4; h. w. ht.; 2 car brk. gar. $6,500. Inquire 3052 N. Laramie.

8 FLAT—Corner 8 4's; yellow brick; 11 yrs. old; good income. Price reasonable; good tran. Call for appt. Kil. 3613, 9-10:30 a.m.

SACR. acct. illness—Mod. 2 flat brk.; stm. ht.; elec. refrig.; arched doorways; A1 cond.; pri. party. Key. 0559. 3222 Warner

4 FLAT—All 5's; 2 sty. yellow brk., $10,500. 10-4's, 2 sty. cor.; inc. $4,800; pr. $19,500. Felbinger, 2344 N. Cicero. Berk. 8080.

BRICK apt. bldg.—6 6s & 4 rm. flats; income $6,000; Division nr. Kedzie. Price about 3X rent. Other bargains. Randolph 3021.

12 APT.—All 4's; el. refr. 4 x rent. $5,000 cash req. Mr. Wolbach Jr. Irv. 1808.

MOD. brick apt., 6 4s, 1 3; income, $2,520. Hirsch nr. Homan. Priced right. Ran.3021.

2 FLAT brick—Sacrifice; ideal home location and income. Butler, 5030 Warwick.

2 APT. brick; sun parlor type; gar.; N. Austin loc.; $6,500; terms. Berk. 0600.

2 FLT.—5-5 rms.; stm.; gd. loc. Pr. $6,500. GARVIN RLTY., 5943 Belmont. Berk.6681

ATTR.—5-6 r.; inc. $90 mo.; 2-car gar. E-Z tms. $7,000. 4437 Troy. Wells. Cen. 3966.

West Side.

2 STORY brick 6-6 rms., 2 hot water plants. Lot 30x125. Near Grand and St. Louis. Price $5,500. Scheubert & Scheubert, 4145 W. North-av. Alb. 1100.

46 APT. bldg.—Facing Garfield Park; 2 and 4 rooms; 18 yrs. old; G. E. refr., stoker; sell 3½ times income. Van Buren 8676.

REAL ESTATE—BUSINESS PROPERTY.
South Side.

646-50 W. 47TH-ST.—LOT 55X127; THREE 1 story brick stores; annual rental $780. Price $6,500
E. M. O'BRIEN & CO.
111 W. Washington-st. Ran. 3062.

North Side.

2 FLAT BRICK—10% CASH.
2038 Irving Park-road, nr. Lincoln-av. Suitable many types of business. Investigate at once. Price only $6,650. ARTHUR KRUGGEL & CO. Lon. 5531.

6 NEW 1 story stores, Devon-av.; taxes only expense. Will net 12% on investment; worth investigating. Kahn, Hol. 1502.

REAL ESTATE—BUSINESS PROPERTY.
Northwest Side.

BLDG. FOR SALE—On acct. of death; frm. bldg., stone foundation; confectionery str.; 7 rm. remod. flat above; tile bath; ideal tavern location. Store optional. 3507 BELMONT. JUN. 10492.

REAL ESTATE—HOUSES.
South Side.

7749 CALUMET.
IN ST. DOROTHY'S PARISH. 5 room brick bung. Ready to move. Only $600 down, balance monthly. Phone Mr. Geisler for keys.
WM. E. MOSBY & CO., INC.
EVERYTHING IN REAL ESTATE. 8032 Cottage Grove-av. Rad. 0100.

A HOUSEWARMING of your own WILL be a joyous event in this 5 rm. bung., just reconditioned in apple pie order; 2 extra rms. in attic; ample lot, 35x160 ft., and the best part—you only need $650 dn., bal. like your rent. Ph. Mr. Wagner, Rad. 7300 now! DONALD F. MOORE, 7748 S. ASHLAND.

10% DOWN, BALANCE 15 YEARS.
HOLC Properties.
Sutton & Peterson, Inc.
8126 Cottage Grove-av. Aberdeen 5111.

ESTATE liquidation—Real cozy 6 room cottage, modernistic decorating, furnace heat. A home that you will be proud to own. Price $3,500. DOMBROU, 5100 S. Marshfield, Prospect 1585.

EXTRA SPECIAL
well built 6 rm. brick home; fine ht. plt., gar., etc. Owner sacrifices at price of cheap frame cott.; nr. 63d st., transp., shops, etc. Price $3,500. Rep. 1689.

WELL located home at right price—6116 Dorchester-av., 2 story frame and stone fd.; 10 rms.; oak trim; furn.; lot 32x180; gar. Price $6,500, part cash, bal. HOLC. Open. Kaiser of McClun's, 217 W.63d-st.Wen.1844.

$500 CASH down, balance monthly; 5 rm. frame cottage; in good condition; new bath, glazed and screened porches. 5746 Racine-av., only $1,750. Sims of McClun's, 217 W. 63d-st. Wen. 1847.

HIGH CLASS CHATHAM FIELDS BUNG. 8241 Champlain; 6 lge. rms., 2 car gar.; G. E. refrig., carp. firs., drapes and curtains incl. Sac. pr. Call and make offer.

OPEN FOR INSPECTION. 10216 Forest-avenue. Elmer G. Olson & Co., 336 E. 103d.Pul. 3760.

8425 S. INDIANA-AV. New home open for inspection. PETERS, 7923 South Park-av. Rad. 6800.

6 RM. frame, $3,500—2 bathrms., h. w. ht.; gar.; near 70th-Damen. Wentworth 0689.

6 RM. brick bung.—Brainerd. H. w. ht., gar., side dr.; tile bath. Pr. $6,200. Rad. 4150.

5 RM. brk. bung.; 2 car gar.; 3 yrs. old; mod. conven.; sacrifice. 11147 S. Peoria.

7 RM. brk.—1½ bas., h. w. ht.; gar.; 45 ft. lot; nr. schls., trans. Own., 1652 E. 83d-pl.

Southwest Side.

Because of Owner's Death
this charming home must be sold immediately. It's a modern 5 rm. brk. bung., roomy floored attic, h. w. ht., tile bath, 50 ft. lot; 2 car gar., nr. 60th-Homan; price $6,100. You'll need only $1,400 cash, balance $44 per mo., inc. taxes. Call Mr. Johnson, Hem. 4300. F. H. HALVORSEN CO., 3145 W. 63d-st.

BY owner—Frame residence; 8 lge. rms., 5 bedrms. Suitable lge. family or roomers or boarders. All improvements in. ADDRESS X P 364, TRIBUNE.

10% DOWN, balance 15 years. HOLC properties. REITMAN & COMPANY, 32 W. Randolph-st. CEN. 5922.

FORCED TO SELL AT ONCE. Beaut. 5 rm. bung. with 2 extra bedrms., oil h. w. ht., tile bath; 50 ft. lot; gar. Only $7,500. 10750 Artesian or Yards 0808.

FORCED to sell brk. bung., h. w. ht., tile ba. 6000 S.Richmond. Make offer.Laf.9301

North Side.

FOR LARGE FAMILY. 1331 Chase-av. Fine R. P. location. 10 rms., 3½ bas.; firepl.; h. w. ht.; 5 car gar. Large lot. Moving out of town. Must sell. Mr. Donovan, Rog. Pk. 1855.

ENJOY THE ADVANTAGES OF A HOME—This charming Devon-Western 5 rm. bung. can be yours, tile bath, newly dec., nr. schls. and trans. Only $7,250; tms. to suit. JACOBS & JACOBS, INC., 2750 DEVON.

EDGEWATER RESIDENCE. Between Glenwood and Broadway; 7 rms., 1¼ bath, h. w. gas ht. 50x125. Gar. Lge. rms.; nr. schools, trans. Bargain. Mr. Foley, Longbeach 1855.

ROOMING HOUSE—15 rooms, east of Clark, nr. Lawrence. Bargain at only $7,500. GRINDLE REALTY EXCHANGE, LTD., 5693 Lincoln-av. Longbeach 7100.

UNUSUAL cor. 6 r. bung., glass pch, tile ba., roof, attac. gar.; copper gutters; h. w. ht. 36x125. Pr. $8,750. J. J. Gubbins, Rog. 5800.

OUR mod., luxur. home—"Sunshine House" stands on cor. lot, guarded by lovely old trees. Must sell at ½ its value. Edg. 1111.

6 RM. stucco house—1500 block Hood-av.; furnace ht., new stoker; breakfast rm.; 2 car garage. $6,500. Sheldrake 3876.

MUST sell Edgewater 6 rm. house; Winthrop-av., 5800 n.; oil ht.; a real buy. Lon. 4650.

8 RMS.—Nr. Senn High, "L" and stores; exc. cond.; lge. lot; pr. $6,500. Rog. Pk. 3467.

LOVELY 8 RMS.—2 baths, large lot. $5,000; terms. Sheldrake 8602.

Northwest Side.

MODERN 2 FLAT.
Estate says sell. Fine N.W. location, 5 rms., hot water ht. ARTHUR KRUGGEL & CO. Lon. 5531.

CAREFUL buyer—Choose your new home from this group of 32 now offered on Normandy, Natoma, just N. of Belmont. A. J. Schorsch & Co., 6059 Irving Park-rd.

EXCEPTIONALLY beau. new 6 rm. English type bung., breakfast rm., recreation rm., built-in bar; 1½ tile baths, tile kit., built-in cabinets; auto. gas ht. Mer. 2905.

ACCT. sickness offer my 10 rm. res. completely furnished as kitnt. apts., $7,250 on terms. Income $2,100 a year, 100% rented. 4026 N. Kedvale. Ind. 2575.

INCOME home—Price $5,750; dn. payt. $575. Rental $55 per mo. Mthly. pymts. only $40. S. O. Stone Co., 4503 Milwaukee. Pen. 2979.

8 R. RES.—4 bedr.; furn. ht.; exc. cond.; all improv.; gd. trans.; nr. stores, schls., churches. 4036 N. Lawler-av. Kil. 3130.

$4,850—5 rm. oct. brk. bung. Col. plb., h. w. ht. Also 2906 N. Kenneth. Furn. $5,300; tms. Felbinger, 2344 N. Cicero. Ber. 8080.

5334 NELSON—5 rm. brk. bung.; extra gd. cond.; also comp. rm. upst., incl. porch; 2 c. gar. Sat. or Sun., 2 to 4, or L. V. 4666.

5 RM. brick bung., furnace ht., 2 car gar.; price $5,500, cash $550; balance terms. GREGOR, 4200 Lawrence-av. Pal. 1461.

5 RM. fr. cottage—st., alley pvd., paid; nr. Irving-Laramie. Pr. $2,250; $500 cash. JOHN KROHN CO. 5339 LAWRENCE.

1054 N. MOZART—5 r. br. cott.; attic, bsmt.; A1 cond. $2,950. $950 cash. Arm. 5000.

NR. MILW.-IRV.—6 rm. brk. bung. H. W. ht. Gar. Pr. $5,950 or tr. for 5 rm. Pal. 7201

BARG.—Sm. cott. and gar.; lot 60x125; price $1,750; $350 dn., $20 mo. 8000Belmont-av.

4317 N. KOSTNER—8 rm. res.; h. w. ht.; lge lot; s. dr. $4,350. Cash, $350. Pen. 7112.

NEW 6½ rm. residence; air cond.; gas heat; F. H. A. terms; reas. 5817 Mulligan-av.

$400 CASH—$35 per mo. buys 5 rm. brk.; h. w. ht. Price $4,250. 6409 Irving Park.

SACRIFICE 6 rm. brk., h. w. ht., $5,000; $500 dn.; $35 m. Nice loc. 3372 N. Central

1½ STORY—5-3 RMS.; GD. LOC.; RT. $80. Pr. $4,500. 5943 Belmont. Berk. 6681.

BIG bargain—Oct. bung., h. w. heat, $5,000; cash down, $500. Acme. 4126 Milwaukee.

7 RM. fr. res.—2 bas.; 37½ ft.; perf. cond. Warner nr. Kimball. Pr. $4,600. Wel. 4466.

THE surprise is yours if you inspect the model home at 5219 N. Mason-av.

5 LARGE RMS.—Hot wt. heat; fine condition; priv. pty.; oak thruout. 6127 Grace.

OCT. 5 rm. brk. bung.; h. w. ht.; gd. trans. $5,750; terms. Inquire 4163 Milwaukee.

NEW 5-6 rm. brk. res. $2,650 up. Wide lot. $150 cash. Model. 5454 Canfield.

3 YR. 6 rm. brk., 1½ baths, oil ht., 2 car gar., natl. firepl. Nr. Bel. and Cen. Pen.5098.

5042 N. TROY—6 rm. bung.; new roof; newly decorated; $6,000. Sheldrake 8820.

5 RM. bung.—Furn. ht.; exc. nghbrhd.; nr. $4,350; tms. Dette. 1922 Irv. Pk. Buck.3015

REAL ESTATE—HOUSES.
Northwest Side.

LOOK THIS OVER.
Attractive brick bungalow; 5 lovely rms.; completely refinished and redecorated thruout; enclosed porch; dandy basement and 2 car garage. Ready to move into. Excellent neighborhood and location.
$600 CASH—$42 MONTH.
ALBERT F. KEENEY, REALTOR,
5612 North-av. Merrimac 4300.

West Side.

FORECLOSURE bargain—10 rm., frame; 2 baths; h. w. ht.; choice Austin location; bargain. Phone Avenue 1924.

6 RM. resident, inclosed porch, gar.; furn. heat; gd. trans. 3725 Osceola-av. 7400 W.

HOUSES BUILT TO ORDER.

$50 STARTS you towards new home. Free plans. Address X K 200, Tribune.

REAL ESTATE—VACANT.
South Side.

CLEAR LOTS, $69 each; $1 down, $1 week. Taxes paid in full. No assessments. Streets dedicated. Electricity available. Free Chicago Title & Trust Policy. FRANK DE LUGACH, 2339 W. 95TH-ST.

BUS. FRONT., 111th-Christiana-av., 125x150; $40 ft. Hayden & Son, 3120 W. 111th.

2 LOTS—Vernon-av., N. of 83d-st. Must sell. Make offer. Owner. 8241 Champlain-av.

Northwest Side.

VALUABLE 57x125 cor. Diversey and Menard, ripe for bldg. or gas sta. Must sell to close estate. Pr. $2,950. Ran. 3021.

EDGEBROOK 35x125, paved st., $1,050. Wildwood 75x115 ft., cor., inside lot, 60x152. Barg. qk. sale. Eleman Constr., 5512 Devon.

REAL ESTATE—SUBURBAN—SOUTH.
Beverly Hills—20 minutes to loop.

104TH-ST., nr. Wood; 7 r. res., 2 ba., $7,000
100-pl., nr. Wood; 6 r. fr. res.; 50 ft.,$6,250
103d nr. Seeley; 8 rm., wooded lot, $10,500
Wm. H. Brown & Sons, 10307 Hale. Bev.2202

FORCED LIQUIDATION—50x136¼, S. Hamilton-av. at 90th, Beverly. This highly restricted res. vacant, $3,500, worth $6,500. Address J E 22, Tribune.

$1,000 DOWN—$55 MO., INCL. TAXES. Hoyne-av. Brk. hse., nr. 96th. 40 ft. lot. Brk. gar., h. w. ht.; complete price $6,800. GROEBE & CO., 2057 W. 95th. Bev. 8100.

10122 OAKLEY—11362 OAKLEY. 6 rms. ea., lge. rms., lots; latest interiors. FHA p'm'ts incl. taxes, $75 mo; buy now! GROEBE & CO., 2057 W. 95th. Bev. 8100.

SACRIFICE—8 rm. Beverly home, 4 bedrms., 2 baths, 2 c. brk. gar., 5 yrs. old. Ced.1604

N. OF 95TH—6 large rms., breakfast rm.; garage. A1 condition; $10,500. Bev. 5000.

Midlothian—31 minutes to loop.

EVENING INSPECTION—This 6 rm. modern little castle has all impr. a wife can pray for; 4 rms. compl.; 2 up unfin., $2,990, with lge. lot. $25 mo. Sm. dn. pyt. The surprise kit. will please your wife. Be your own salesman; we haven't any. Ask for Economy Home keys and make your own inspect. or spend 10c and Ph. Blue Island 3641. Open eves. till 10; R. I. and bus. Jennings, 3800 W. 147th.

6 RM. Colonial home—4 compl., 2 up unfur.; air cond.; a real sensible comfort, home nr. sta., schls., strs.; $23.50 mo.; only $3,500. FHA. Jennings, 3800 W. 147th. Open eves.

$250 DN., $20 mo.; 5 rms., bath, garage; lg. trees on ½ acre; 3 blks. sta. $2,400. Jennings. 3800 W. 147th-st. Open eves.

General—Suburban South.

SMALL farms—2 acres, $50 down, $10 mo.; build on this land and save rent; roads elect.; high, black soil; only 35 min. to loop. Also model farm homes with fireplace, ready to move into; $250 down; drive to Kedzie-av and Governor's highway [Rt. 49] Sat. or Sun. See biggest value in small farms that was ever offered on I. C. R. R. Drive out. Hemlock 2159.

UNBELIEVABLE.
Brick, 2 bedrm. home to your order, incl. impr. lot; 2½ blks. for I. C. sta.; $350 dn. FHA plan, $23.58 mo. Full price, $3,330. 5 only. Act now. Sun. ph. Harvey 1437. JOHN R. ROBERTSON & CO., Est. 1888, 7 S. Dearborn-st. Randolph 9210.

7 ROOM 1¼ story Cape Cod cottage, 5 rooms, bath on 1st floor, 2 rooms, 2d flr., ample closet space, basement, hot air heat, 2 car garage, 60x125 lot. Near stores, school, station, $3,950. $350 cash, $35 mo. Address X O 238, Tribune.

FOR SALE—3 apt., 6 rm. brk. bldg.; $120 mo. inc.; $8,200. Address X C 373, Tribune.

REAL ESTATE—SUBURBAN—S. W.
Oak Lawn—36 minutes to loop.

NEW HOME—OAKLAWN. $4,950; 25 yr. F.H.A. $32 mo. Bev. 8286.

Palos Park—46 minutes to loop.

BEAUTIFUL 6½ rms.; mod. type home; lge. wooded lot; by owner. C. Temple, 12123 S. 70th-court, Palos Heights.

General—Suburban S. W.

WHY PAY RENT?
LOW COST HOMES.
FHA APPROVED.
On Large Parcels of Rich Garden Soil.
Open Daily and Sunday.
Inquire S. E. Corner
95TH-ST. AND HARLEM.

WHY PAY RENT?
New modern 4 rm. home on lge. plot, adjoining city. Plenty room for garden and chickens. Pay for it with your rent money. Write or call J. A. Sherman, 6211 S. Troy. Rep. 4703.

REAL ESTATE—SUBURBAN—NORTH.
Evanston—15 minutes to loop.

SOLID brick, cottage type, 6 rms., sun room, 1½ baths; cyclone fence; cut to $9,000. FHA terms. Rog. Pk. 0271. Univ. 0283.

Glenview—27 minutes to loop.

SOLID BRICK 7 RMS., 1½ BATHS, 75 FT. lot, in the village of Golf; now being decorated. Buy on H.O.L.C. tms. Rog. P. 6636.

Highland Park—30 minutes to loop.

$9,500 TERMS.
1861 Pleasant, 2 blks. E. of Green Bay, 3 blks. S. of Ravinia sta., new 6 rm. brk. col., 1½ baths, gas heat, gar. Open 1-5. HUBERT W. BUTLER, 629 County Line-road. Highland Park 930.

Kenilworth—19 minutes to loop.

NEW HOUSES.
Lannon Stone-Brick, attached garages.
721 Roger-av.; 6 rms. now ready; $13,000.
411 Erier-st.; 56 ft. lot; 7 rms., 2½ baths; recr. rm.; 4 bedrms., 1 on 1st fl.; $16,000.
617 Brier-st.; 7 rms., 3 baths, 4 bedrms.; under construction; 80 Warwick-rd.
Winnetka, 7 rms., 4 bedrms., 1 on 1st fl.; 1 blk. to N. W., N. Shore & H. Sch.; $14,000.
Apply owner, 521 Brier-st., Kenilworth. Phone Kenilworth 5211 or STAte 8494.

EAST—4 bedrms., 2 baths, sun rm., modern kit., oil, wooded ⅓ acre. $12,500. Ken.5197.

Niles Center—31 minutes to loop.

INVESTIGATE THESE BARGS. TODAY.
New de luxe 7 rm. Colonial res......$9,800
New Cape Cod 7 rm.; corner lot....$11,800
5 rm. brk. bung.; tile ba.; 3 y. old.$7,500
6 rm. brk. res.; tile ba.; 3 y. old..$8,300
Lge. wooded res. lot; ready to build..$950
35 ft. resid. lot; fully improved......$700
½ acre garden home sites...........$595
Let us design, build, finance your hme. See Jos. J. Hansen, 7721 N. Kostner. Niles C. 332

3 APARTMENT BUILDINGS. NILES-WESTCHESTER REALTY CO. 4120 OAKTON-ST. Niles Center 2000.

2 STORY, 7 rm. brick—Gas ht.; large bath; 2 glazed porches, 2 car gar.; $7,600, ¼ cash. 8016 Floral-av., Niles Center.

Winnetka—21 minutes to loop.

JUST completed—3 bedrms., 2 baths, den or extra bedr., lge. wded. lot; rec. rm., scrn. terr. Deck, Glendale at Oak. Ran. 7646.

STONE—3 bedrms., 2 baths, heated slpg. porch, oil. 100x200. $15,500. Win. 254.

REAL ESTATE—SUBURBAN—N. W.
Arlington Hts.—32 minutes to loop.

SAC. my beau. Eng. type home in Stonegate, Arlington Heights; 8 rms., studio liv. rm., natural firepl., 4 bedrms., 3 tile baths, recr. rm.; G. E. oil ht.; 2 c. gar. Ard. 6896.

Elmwood Park—22 minutes to loop.

MUST SELL IMMEDIATELY. Lumber co. offers brand new 5 rm. brick bungalow on large lot; FHA financing. Will trade for close-in vacant. Bel. 4700.

REAL ESTATE—SUBURBAN—N. W.
Des Plaines—23 minutes to loop.

FOR SALE—FINE LOT—$650. 60x193, conc. pav., sewer, wat., gas, elec. in and paid. Active residential area. PLEW & CO., 673 Lee-st., Des Plaines.

100x180 HOMESITE, restr. $100 dn. Build to suit, $3,395. Address X P 132, Tribune.

Mount Prospect—26 min. to loop.

NEW HOMES AT PROSPECT HEIGHTS. PRICES $4,250 TO $5,600. RT. 54, 2 MI. NORTH OF MT. PROSPECT. SMITH & DAWSON. STATE 3861.

Park Ridge—19 minutes to loop.

NEW 6 rm. Colonial homes, 1000 and 1014 Chester; open for inspection Sunday, 1-5. L. C. Zillman Bldr., Sheldrake 8531.

MUST sell my 2-50 ft. lots in most beautifully developed residential section. Address X H 58, Tribune.

140 LOTS, 50 ft., good loc.; reas. price. Brokers Co-op. 917 Elm-st. Pk. Ridge 785.

Norwood Park—17 minutes to loop.

5200 NORTH, 7200 WEST—Cor. Harlem-Foster-avs.; 30 new 5-6 rm. homes; quality built from full bsmts. to insulated roofs; de luxe kitchens; fine plumb.-heating; across st. from Chgo.; low taxes; 7c fare, 5c phone; 40 ft. impr. lot and home, $4,700-$6,500; terms low as $30 mo. New. 5347.

General—Suburban N. W.

NOW COMPLETED, GARDEN HOMES. Inspect Sunday—Daily, 11-6 p. m. 6 rm. area—4 room, fully decorated. Complete bath, water, sanitary system.
Homes with Land, $2,575.
Convenient dn. payment, $19.50 monthly. GRAND-AV., 5 BLKS. WEST OF LA GRANGE-RD. Just 4 miles W. of Harlem-av.

ATTRACTIVE, large homesites; close to N. W. station. Price includes improvements of streets, water, etc. 30 minutes to loop. FHA approved. Address X X 233, Tribune.

REAL ESTATE—SUBURBAN—WEST.
Austin—14 minutes to loop.

OUR best Austin buy, to close estate, $4,500 takes 4 bdrm. res., St. Catherine's parish; 2 blks. from Austin-av.-Lake-st. L sta. Lot 50x148. Pilgrim, 5637 W. Lake. Austin 1680-Village 5100.

MOD. brk. 2 flat; 5 and 6 rms.; separate heating plant; 2 car gar.; 40 ft. lot; nr. Austin-bl. L. tr. $6,500. Tms. Aus. 0540.

Bellwood—24 minutes to loop.

OPEN TODAY—New brk. 2 sty., 5 rms., $5,950; F. H. A. terms. Other homes $3,475 and up. Apply on property, 2nd-st. west of Mannheim-rd., 2 blks. so. of St. Charles-rd. Hulbert, 6 N. Michigan. State 7710.

Berwyn—17 minutes to loop.

OCTAGON FRONT SMASHOUT! 6 rm. brick bungalow; extra large rms.; h. w. heat; $6,250 or best offer! Kohout Bros., 6200 W. Cermak. Cra. 5800.

BEST bargain in Berwyn—$5,200 buys 6 rm. brick bungalow. 6416 W. 28th-pl.

Elmhurst—23 minutes to loop.

$540 DOWN buys a good 6 rm. bungalow; monthly payments $38; large lot; landscaped. PAUL RIEGER, 303 E. ST. CHARLES-RD.

Glen Ellyn—35 minutes to loop.

$100 PER MO. buys substantial and attractive 6 r. brick home—H. w. heat; 1½ baths, large solarium, bsmt. high gar.; beau. large landscp. cor. Address J D 43, Tribune.

Hinsdale—27 minutes to loop.

FIRST TIME ADVERTISED. Low priced brick. Four bedrms.; 2 baths; fireplace; den; two car garage; 60 ft. lot; near parochial and public schools. $1,750 cash; total monthly payment, $60. HENRY A. MILLER, REALTOR, 10 S. Washington-st. HINSDALE 56.

ENGLISH 8 rm. house; 2½ bath; ½ acre lot. Bargain. Private party. Hinsdale 1203.

La Grange—21 minutes to loop.

ATTRAC. 6 r. stucco res., sun par., slp. pch.; 2 c. gar.; gd. neighbrhd.; $6,500. C. A. Barron, 60 N. Ashland. Ph. La Grange 2245.

5 RM. house—Firepl., porch; completely insulated; 2 car garage. 4 N. Poplar-pl.

Lombard—26 minutes to loop.

$500 DOWN—$39.87 per mo. including interest, principal, taxes, and insurance for 5 rm. English type bung. Only 11 years old. 50 ft. lot; price $4,750. Pen. 2600.

Maywood—18 minutes to loop.

MODERN 7 ROOM FRAME HOUSE. Hardwood firs.; lge. liv. rm; mod. kitch.; fur. ht.; nr. trans.; schls.; reas. 136 S. 11th.

Oak Park—14 minutes to loop.

6 RM. res., h. w. ht., liv. rm. 20x13, real firepl., colored tile bath, lav. on 1st; modern kitchen; lot 40x168; gar.; 3 blks. to Lake-st. L; pr. $8,500. Pilgrim, 5637 W. Lake. Aus. 1680. Vil. 5100.

INSULATED—5 rm. bung., 37½ ft. lot, N. of Lake-st., h. w. oil ht., encl. front pch., slp. pch.; attrac. basemt. Best cond. Reduc. to $6,750. Pilgrim, 601 N. Harlem.Vil.9700

REDUCED TO $8,500—6 rm. home; lge. liv. rm., fine dining rm., tile kit. and bath; h. w. oil; brkfst. rm.; htd. slp. pch.; insul.; near L. McALLISTER. Aus.6611. Euc.6600.

4½ TIMES income buys Oak Park 16 apt. at L sta. Low taxes. No vacancy. Mod. bldg. James, 914 Gunderson. Euc. 895.

NEAR the "L"—Modern 6 rm. resid.; a real home; exceptional at $5,500. Euclid 163.

River Forest—17 minutes to loop.

SMARTLY dec. in well chosen pastels—4 bedrm. res.; betw. Chicago and Division, on lot 75x225; mod. bth.; h. w. ht.; 2 c. gar. $11,500. Pilgrim,601N.Harlem.Vil.9700

Villa Park—26 minutes to loop.

Open for Inspection Sunday.
300 S. MONTEREY-AV. 6 rm. English type; h. w. heat; 1½ baths; lot 50x250; good location. Price $6,750; $500 cash.
211 N. HARVARD, 5 rm.; furnace heat; lot 50x187. Price $3,750; $150 cash.
North American Life Ins. Co.,
36 S. State-street. Randolph 6774.

Western Springs—24 min. to loop.

GRAND OLD HOME.
On half acre landscaped grounds; living room 18x35 feet; 4 bedrooms and sleeping porch on 2d floor; maid's room on 1st floor; air conditioned oil heat. Must be sold to settle estate. Terms. HENRY A. MILLER, REALTOR, Wolf-road and Burlington. Phone W. S. 811

General—Suburban West.

Comfortable New Homes
From $1,375 to $2,975.
EASY TERMS—EXCL. FAMILY FARM. FINEST LOW COST HOUSING PROJECT. RIGHT IN FRONT OF ELMHURST. STRAIGHT WEST OF THE LOOP.
Butterfield and York-Rds.
WASH.-BLVD., 6 MILES WEST OF HARLEM-AV. DAILY-SUNDAY, 11-6 P. M.

DE LUXE LOW COST HOUSING PROJECT. FINEST COMMUNITY—CLOSEST CHGO. NEW HOMES, FAMILY FARMS, $2,975. $22 mthly.—easy initial payment. OPEN DAILY-SUNDAY, 11-6 P. M. Large garden tracts, nearly 12,000 sq. ft. Gas, electric, paved rds., no assmts. Price $375—$75 cash—long term bldg. ins.
East Side La Grange-Rd.
4 BLKS. NORTH OF NORTH-AV.

6 RM. COLONIAL HOME.
Price $2,995, including 10,000 sq. ft. of ground. A few minutes from city limits. 4 rms. downstairs complete except painting. 2 rms. upstairs unfinished. Hard surface streets, electricity. Small down payment and $20 per month accepted from responsible party. Address G C 586, Tribune.

$24.99 A MONTH FOR 15 YEARS BUYS 6 RM. HOME 100% COMPLETE. Except, upstairs 2 rms. Best construction. Priced $500 under the market. Just outside city. Low taxes; no assessments. SMALL DOWN PAYM'T. WILL HANDLE. ADDRESS X N 188, TRIBUNE.

SEND for particulars as to how you can own your home on easy monthly payments. No obligation. This ad may mean your future independence—try it. ADDRESS X O 415, TRIBUNE.

YOUR home, $25 dn., $21 mo.—5 rms., all complete, on ¼ acre; pr. $2,800; stores across st.; school on prop.; Aurora-Elgin and N. W. trans. Address T N 93, Tribune.

STOCKS AND BONDS.

WE BUY REAL ESTATE BONDS, MORTGAGES AND CITY JUDGMENTS. Weissburg & Co., 134 N. La Salle. Ran.1187.

REAL ESTATE—RESORT PROPERTIES.
Illinois.

BARGAIN—Must sell lake cottage, built last summer. Sink, cabinets, inside toilet, electricity, etc.; 38 miles N. W.; spring-fed lake; sand beach; real fishing; good shopping and R. R. trans.; $895, terms to resp. party. Address G C 588, Tribune.

NEED MONEY. Will sacrifice lovely lake cottage on beautiful private restricted lake; $950; including furniture. Small down payment. Balance terms. House insulated with Celotex. Exceptional barg. Address T A 499, Tribune.

4 ROOM home and boat on Chain o' Lakes. Private wooded; fishing, hunting, winter sports; 45 min. to loop; only $625; part cash, $2.50 wk. Address F N 179, Tribune.

LOVELY cottage—Priv., scenic lake; 40 mi. N. W.; for quick sale, $750, 20% down, $12 month. Address X S 69, Tribune.

SACR. lake cott., furn., $775; easy terms; 45 mi. Chicago. Address G E 401, Tribune.

Michigan.

CORNER lot, ideal for gas sta. or tavern, on M. 37, 34 miles N. of Grand Rapids. Address X T 276, Tribune.

Wisconsin.

AT FORMER PRIVATE ESTATE. Hard to believe unless seen; 60 mi. N. W.; winter sports as well as summer, at clear spring fed lake; sand beach; great fishing; modern cottage on lge. lot; screened porch, inside toilet, etc.; only $650; terms; restr. Address F N 182, Tribune.

NEED money—Must sell old country style home; newly built on hilltop overlooking beautiful scenery; heavy woods; fine natural lake, sand bch.; fine fishing; 2¼ hrs. Chgo.; $1,800; tms.; worth over double. ADDRESS X M 281, TRIBUNE.

WOODED Lake Shore for immediate sale at only $345 per acre. 100 acres on shore at Twin Lakes, Wis., 65 miles No'west. Suitable for subdivision—estates—hunting club—school—camp—etc. Might divide. E. C. CISNA, Owner, Salem, Wisconsin.

REAL sacrifice—4 room cottage and large screened pch., $725; worth $1,500; built for all-year use on large lake; sand bch.; real fishing; 2 hour drive. Easy terms. ADDRESS X O 237, TRIBUNE.

SACR. new cott., boat, $500; inside toilet; large Wis. lake. Address Y A 76, Tribune.

100 FT. wood-lk. frtg.; U. S. 45, nr. Rhinelander; elec.; need cash; $300. Van 0766.

REAL ESTATE—FARM LANDS.
Illinois.

FULL PRICE $1,595
Pays for 4 rm. home and 20,000 sq. ft. of rich black soil. City conveniences, hard surface streets, electricity. Suitable for raising chickens, gardens, etc. Interior of home needs finishing. Monthly payment $20.00; small down payment. Address G C 587, Tribune.

FOR SALE—303 acre dairy farm; elec., phone, running water. 50 miles N. W. Chicago. Cows, hogs, horses, chickens. Sell with or without stock. 400 a week chicken broiler plant. Will consider trade city property or small farm. Address Y M 94, Tribune.

320 ACRES near Hoopeston—Good improvements. Excellent corn land, all under cultivation. $125 per acre. Cash or terms. A. J. Mielke, Danville, Ill.

4 ACRES—Near Wheaton; electric; cor.; hard road; C. & N. W. trans., 38 minutes. $150 cash, balance mo. Address X A 94, Tribune.

10 A. AT Bloomingdale; Hiway frontage; elec.; no bldgs.; suit. for ctry. estate; nr. churches, schls. Wesley Luehring, Itasca.

CHICKEN farms—9,000 sq. ft.; 25 min. west of loop; ONLY $99 FULL PRICE; PAY $1 WEEKLY. Address Y 214, Tribune.

$400 DN.—Beaut. 3½ a. chick. farm; new bldg.; 3 blks. Fox r., Aurora. 5200Chgo.-av.

Indiana.

71 ACRES—South of So. Bend; new house; good land. Price $3,650. Terms. 40 a. without bldgs.; good land; cheap $1,200. Terms. Many others for sale. Harry Rolf, R. R. 6, South Bend, Indiana.

5 ACRES—23 miles Chicago limits; only $395; $20 dn., $10 monthly. Pull. 4002.

24 ACRES—Hse., stock; compl. equip.; must sell immed.; very reas. National 0781.

ABOUT 2 acre farmette; unimpr.; 1 hr. Chicago; $375. Address X H 497, Tribune.

Michigan.

5 ACRES—S. W. Mich.; on paved highway; $395; terms. Address F N 242, Tribune.

FREE farm list—S. W. Michigan; all kinds and sizes. ROESSLER, 140 S. Dearborn.

Mississippi.

1160 AC.—700 in cultivation, 275 in timber. 185 in pasture; located near Tupelo. ADDRESS X M 268, TRIBUNE.

Wisconsin.

RAILROAD LAND GRANT LANDS, $4 TO $5 per acre for good farm land adapted for dairying, live stock, and grains. Good roads, water, towns, and markets. Send for booklet No. 5. R. S. Claar, Land Dept., Soo Line Minneapolis, Minn.

85 ACRE dairy farm with Chicago milk market. Located about 6 miles from Lake Geneva. Equipment included in sale price. For details—Address J D 33, Tribune.

FARM, 297 A.; 60 A. CLEAR, REST pine wds.; no bldgs.; 200 m. north. $3,500 cash. Owner, 5434 Winthrop-av.

Miscellaneous.

INDEPENDENCE, security, freedom for sale. Big 64 page farm catalog, 10 states, free. United, 7 E. South Dearborn. State 7975.

REAL ESTATE WANTED.
Apartment Buildings.

WANT LARGE APARTMENT PROPERTIES. FRANKENSTEIN & CO., 110 S. Dearborn.

Farms and Acres.

WILL pay spot cash for acreage anywhere in Cook county. Give price and full details. FRANK DeLUGACH, 2339 W. 95TH-ST.

Houses.

WANT 5 or 6 room house or 2 flat, South, by April 1. Convenient transp. to 81st-Ashland. All cash if reas. Ph. Rep. 1396.

HAVE BUYERS for bungalows and 2 flats northwest. Must be in good condition. GREGOR, 4200 Lawrence-av. Pal. 1461.

REAL ESTATE FOR EXCHANGE.
Apartment Buildings.

2 STORES and 3 flats; clear, plus cash for modern 6-12 apt. bldg. Victory 0397.

Houses.

6 RM. h. w. cottage, lge. attic, 1 rm., 2d, 40' lt., clr., pr. $3,000; wt. 5-6-7 rm. res. bung.; assume m. 4069Milwaukee.Pal.10045

REAL ESTATE LOANS, MORTGAGES.

NORTH AND NORTHWEST SIDERS! See us before you make your loan.
$500,000 TO LOAN
ON HOME MORTGAGES. HOYNE SAVINGS BUILDING AND LOAN ASSOCIATION. 4841 MILWAUKEE-AV. AVENUE 1231.

WILL BUY
Seasoned mortgages and contracts.
First Federal Savings & Loan Assn. Cent. 8100.
130 S. LA SALLE-ST.

MONEY TO LEND on brick or frame residences or income property, city or suburban; long term; monthly payment. Rate 4½-5-5½%. Prompt, reliable service. Small expense. Address Y 237, Tribune.

Reorganization Construction. and FHA Loans.
HEITMAN TRUST CO.,
3d Floor. 10 S. La Salle-st. Fra. 2400

HIGHEST CASH PRICES PAID FOR MORTgages on South Side property. Money to loan at current low rates. WM. L. SHARP & CO. 237 W. 63d-street

BROOMELL Brothers—First mortgages since 1904. Quick action assured to individuals or brokers. 111 W. Washington. Ran. 9121

WE PAY HIGHEST PRICES FOR DEFAULTed mortgages. Rogers Park 8073.

PEOPLE'S MORTGAGE CORPORATION. Study our Sunday ads. Brunswick 6200

CASH for real estate, bonds certificates, and other securities. Call Carey. Cent. 4569.

HAVE money to loan on first mortgages. Henry J. Kramer, 139 N. Clark-st. Cen. 7798.

MUSICAL INSTRUMENTS.
Pianos and Players.

USED GRAND PIANOS
KIMBALL, LYON & HEALY
FISCHER, BEHNING
Rebuilt like new for less than half original cost.
TERMS AS LOW AS $2 WEEKLY.
WALNUT CONSOLETTE
LATEST STYLE LOWBOY. LIKE NEW, REPOSSESSED. Will sell for balance due on account. TERMS, $1.50 WEEKLY. PIANOS ON DISPLAY
Saturday, 9 A. M. to 5 P. M.
Ask for MR. JAHNCKE, Harrison 4010. W. W. KIMBALL CO., 306 S. WABASH.

PIANO bargain—Small studio upright; like new; reduced to only $110; terms 50c per week. P. A. STARCK PIANO CO., 234 South Wabash-avenue. Open evenings.

SMALL USED PIANO REDUCED TO $35—Terms 50c week; bargain at Private Fireproof Piano Warehouse, South Ashland-av. and 39th-st. Open until 9 p. m.

SAC. CONOVER GRAND—LIKE NEW. Best offer. Also new spinets, $100 off. 6512 N. CLARK-STREET.

CONSOLE—Unusual value; new show model. Latest design, $155 terms. GULBRANSEN FACTORY, 820 N. Kedzie.

LOUIS XV. WALNUT CONSOLE PIANO. Just like brand new. Reduced to $139. WYMAN'S, 604 Republic bldg., 209 S. State.

2 STEINWAY Grands, Chickering, 4 other Grands, 2 Spinets; must be sacr. Storage Mart, 1723 Benson, Evanston. Closed Sun.

BALDWIN PIANO CO., 323 S. Wabash—Want reliable party to take over Steinway grand, $2 wk. See Mr. Russell. Wab. 6900.

WANTED—Grand piano, small or medium, walnut pref. No upright. $250. Rog. 8247.

LARGE selection of spinet and grands. Also used pianos. $35 up. 5408 W. North-av.

CLOSING out used and floor sample spinets and grands. 5408 W. North-avenue.

WANTED to buy—Used Grand piano for cash from priv. party. Merrimac 4026.

SMALL studio upright—Full keyboard; fine tone, finish, $65. 6534 Cottage Grove.

WILL rent or sell spinet piano to responsible party. 5408 W. North-avenue.

SACRIFICE—Baldwin grand piano. Also spinet. 6243 W. GRAND-AV.

WILL SACRIFICE HAINES BROS. GRAND PIANO. 2516 N. HALSTED-ST.

WALNUT spinet, 3 months old, $150. 3238 West Harrison.

CHICKERING Grand piano; perfect in every way. Reasonable. 3238 West Harrison.

$165 BUYS NEW $350 STRAUBE. Floor sample. 5225 W. Chicago-avenue.

SAVE ON REBUILT PIANOS—TERMS. LYON & HEALY, 243 S. WABASH.

WANTED to buy good used grand pianos from private family; pay cash. Mer. 2811.

SAVE 40% on a brand new spinet piano. Miss Johnson, Harrison 1644.

BARGAINS in used Steinways at $400. Moist Piano Co., 8th floor, 209 S. State.

WANTED — Steinway Grand from private party. Will pay cash. Key. 2489.

NEW DISPLAY model spinet; latest designs $140; terms. Victor Whse., 4809 W. Lake.

STEINWAY Grand—Small size; used very little. Bargain. Herman, 3121 Lawrence.

—WANTED—STEINWAY GRAND. CASH.— BRIARGATE 2201.

Accordions.

ALMOST new imported accordion, 120 bass; sell reas. 4043 W. 21st-st, 2d floor.

WHY buy?—Rent any instrument 10c per wk. up. Krupp Music Co., 3916 N. Cicero.

Wind, String, Etc.

3 OCTAVE L. & S. XYLOPHONE, LIKE NEW. BARGAIN. WABASH 0078.

PORTABLE REED ORGAN—Just like new, at half price. Diversey 6033.

INDUSTRIAL PROPERTY.

1471 Milwaukee-av.
2d and 3d floor daylight lofts; 2,500 sq. ft. per floor. Light mfg. or whse. space. Rent $25 per floor.
CARL H. BORAK, AGENT
33 N. La Salle-st. Cen. 7332.

FOR SALE—Desirable site for light manufacturing, fronting 175 ft. on Cermak-rd., 200 ft. east of Western-av. B. Weber & Co. 2258 W. Cermak-rd. Phone Canal 2941.

FOR rent—75 ft. dock, centrally located, for local or long distance freight terminal. Interline freight to exchange. Address X L 203, Tribune.

FOR RENT—1,500 to 12,000 sq. ft. units; fireprf. bldgs.; a. a. loc.; 10c to 15c rental per sq. ft. Mr. McGowan. Plaza 4000.

WANTED — APPROXIMATELY 75x300 ft. vacant on South Side; with switch. ADDRESS X A 455, TRIBUNE.

2944-46 W. LAKE—7,000 ft. daylite floor; pri. offices; freight elev.; htd. Sed. 1602.

FOR rent—6,000 sq. ft. for lite mfg. or warehouse; near subway term. Brun. 1439.

SPACE—Light, pleasant; fr. elev. L and P. 7600 Greenwood-avenue. Tri. 9394.

TO RENT—5,200 or 10,000 sq. ft. sprkld. Big elev.; gd. heat. 125 lb. load. Sta. 7196.

RENT 1 story 12,000 sq. ft., close in; suitable for trucking. Rand. 2311.

LIQUIDATION—Mod. hvy. spkl. bldg. 100,000 sq. ft. Switch. $60,000 cash. Sta. 8270.

FACTORIES AND WAREHOUSES. CHITTICK, INC. Superior 5427.

362 W. ERIE-ST.—3 story brick, 25x100, about 9,000 sq. ft.; rent cheap. Div. 3133.

CLOTHING, FURS, ETC.

4 GEN. East Mink coats, slightly used, taken in trade. Will sac. for $100, $150, $250 and $375. Miller Fur Co., 166 N. Michigan-av. Beau. illustrated catalog free on request.

CLOSING OUT—2,000 uncalled o'coats, suits, tux., $2.50 up; 150 ladies' cloth fur coats, $2 up; all sizes; high quality. Open eves., Sunday. L. Abbott Resale, 4066 Broadway.

CASH FOR MEN'S USED CLOTHING. FUR Coats—2624 N. Clark. Diversey 2794. WE call anywhere.

CHUBBIES—$15—CHUBBIES. Worth to $59; also fur coats. Sasnow Whls. Furs, 222 W. Adams, R. 263. Op. Sun.

LV. city, must red. wardrobe. Dresses, coats, suits, eve. clothes, size 16-18; $2-$15; shoes 7½. Mod. Harr. 3800, Rm. L-28.

2,000 UNCLAIMED suits and o'coats. Must be sold. High qual. $2.50 up. 2316 Madison.

$60 TUXEDO—Worn only 3 times, size 42, $10. Bev. 0093. 11521 Longwood-drive.

ATTRAC. spring suit, $4; coat, $3; beau. dresses and formals, $1-$2—16. Cap. 2571.

OFFICE FURNITURE AND DEVICES.

HIGH GRADE office furn. and equipment formerly belonging to A. B. LEACH & CO., Room 270, Board of Trade building.

DESKS, Chairs, Files, Dictaphones, Kardex. Bargains. Johnson, 227 W. Van Buren-st.

LOCKERS, steel shelv., files, desks, chairs. CENTRAL, 20 W. Hubbard-st. Del. 8495.

34 DESKS, 65 CHAIRS, SAFE, BOOKCASES, 21 FILES KARDEX. 2857 N. CLARK.

750 OFFICE chairs—All styles; bargain. Kendrick, 218 W. Jackson. Central 4325.

OFFICE FURNITURE FOR SALE At 230 S. Wells, 5th fl. Wabash 5930.

MUST SELL immed.; steel shelving office partitions, desks, etc. 209 W. Lake, 2d fl.

20 DESKS, chairs, steel files, tables, typewriters. C. F. Wells, 1411 S. Mich.-av.

SPECIAL—New low price on files, letter, and legal size. 236 W. Lake. Dearborn 3456.

BUILDING MATERIALS.
Heating and Plumbing Supplies.

REPAIR parts for all makes boilers, sections, grates, radiators. C. Miller, Mon. 3387.

CASH for mdse. stock and factory equipment anywhere. Luris, 1216 S. Michigan.

MERCURY OR QUICKSILVER. Pay good prices. Harrison 4557.

HTG. boiler-stoker-and controls; used; reasonable. Portage Heating, Kil. 8800.

Lumber.

LUMBER — FIRE BRICK, RADIAL STACK BRICK—500,000 clean used brick, untouched by fire; reclaimed siding, lining, flooring, kindling wood and blocks from dismantled freight cars. ERMAN-HOWELL & CO., 300 W. 87th-st. Vincennes 7050.

DRESSMAKING—MILLINERY SCHOOLS.

LEARN dress designing, dressmaking, pattern drafting, millinery or power mach. Day or eve. Best equipped school. Est. 1902. Free booklet "T." Master College, 400 S. State.

LEARN TO SKETCH, design and make hats. Professional course, $25. Chicago School Costume Design, 209 S. State. Web. 2062.

DRESS design, patterns, dressmak'g millin'y. Forest Academy, 37 S. Wabash.

DRESS DESIGN—Power mach., $3; factory course. Chicago School 127 N. Dearborn.

COAL, WOOD, HEATING OIL.

FURNACE OIL, 6¾c, 400 GAL. MINIMUM. FELDMAN PETROLEUM. HARR. 3000.

HI-GRADE Ind. egg or nut, $5.25; petroleum carbon, $7.75, 2 ton loads. Mon. 8215.

RANGE OIL, 6¾c GAL. 150 GAL. MINIMUM. FELDMAN. HARR. 3000.

HORSES, HARNESS, AND WAGONS.

JUST rec'd—Large shipment army horse covers, also saddles, harness, truck covers, corrugated sheets, etc. Chicago Surplus Materials. 2205 S. Loomis. Chgo. Can. 2453.

AUCTION SALES.

WILLIAMS, BARKER & SEVERN CO. 229 South Wabash-av. General Auctioneers. Furniture, carpets, general household goods. TELEPHONE HARRISON 3777

TYPEWRITERS AND SUPPLIES.

TYPEWRITER, $9; adder, $27; mimeograph, $25. PRUITT, 425 N. La Salle. Del. 4900.

RENT a typewriter—1 mo., $2.50; 3 mo., $5. ALL-TYPES, 415 N. State. Del. 1543.

USED AUTOMOBILES FOR SALE.

STUDEBAKER
LEGITIMATE USED CAR SAVINGS
READ THIS AD OVER VERY CAREFULLY

"BARGAINS" are advertised by dealers everywhere—but how is one to know who REALLY offers the biggest savings? Here is a convincing answer.

Studebaker is one of the biggest used car merchandisers in Chicago, and has been for a long time. The reason is, over a period of years, satisfied purchasers have passed the word around that we have the biggest collection of good used automobiles to offer, priced at lowest figures.

Under these circumstances, don't you think it's worth while to investigate our unusual buys? Also learn the details of the famous Studebaker Used Car Pledge, which gives you 5 days' driving trial on each car, regardless of price.

'30 OLDSMOBILE SEDAN ....$ 35
'31 PONTIAC SEDAN 40
'31 CHEVROLET SEDAN 45
'31 OLDSMOBILE COUPE 45
'31 STUDEBAKER SEDAN 55
'32 PLYMOUTH SEDAN 60
'31 HUPMOBILE SEDAN 75
'32 OLDSMOBILE SEDAN 75
'33 BUICK SEDAN 85
'33 FORD SEDAN 95
'32 CHEVROLET COUPE 95
'32 AUBURN SEDAN 95
'33 FORD CONVERTIBLE CPE 110
'33 PLYMOUTH SEDAN 115
'32 PACKARD CONVERTIBLE CPE 125
'32 DE SOTO SEDAN 125
'33 PONTIAC SEDAN 125
'34 PLYMOUTH SEDAN 145
'32 STUDEBAKER CONVERT. SED. 165
'33 FORD SEDAN 175
'34 STUDEBAKER 6 SEDAN 185
'32 CADILLAC 12 SED., side mts. 185
'35 AUBURN SEDAN 185
'35 GRAHAM 6 SEDAN 185
'34 PONTIAC SEDAN 185
'35 CHEVROLET SEDAN 195
'35 STUDEBAKER 6 SEDAN 225
'37 WILLYS SEDAN 225
'35 PLYMOUTH COUPE 225
'36 FORD COUPE 225
'35 PLYMOUTH SEDAN 245
'36 GRAHAM SEDAN 265
'37 FORD SEDAN 265
'35 OLDSMOBILE COUPE 265
'35 DODGE SEDAN 265
'35 PONTIAC SEDAN 275
'35 BUICK SEDAN 275
'36 CHEVROLET SEDAN 325
'36 HUDSON SEDAN 345
'36 DODGE SEDAN 345
'36 PLYMOUTH SEDAN 345
'35 PACKARD SEDAN 365
'34 LINCOLN CONVERTIBLE CPE 365
'37 STUDEBAKER 6 COUPE 385
'36 BUICK SED. side mounts 395
'36 CHRYSLER AIRFLOW SED 393
'38 PLYMOUTH COUPE 425
'37 CHRYSLER SEDAN 435
'38 CHEVROLET SEDAN 445
'38 PLYMOUTH SEDAN 445
'37 GRAHAM SEDAN 465
'38 HUDSON SEDAN 475
'37 BUICK COUPE 475
'37 NASH SEDAN 475
'37 LA SALLE COUPE 525
'37 LINCOLN-ZEPHYR SEDAN 545
'39 PLYMOUTH SEDAN 545
'38 STUDEBAKER 6 SEDAN 575
'39 CHEVROLET SEDAN 595
'38 OLDSMOBILE 6 SEDAN 625
'39 PONTIAC COUPE 645
'38 PACKARD SEDAN 675
'39 PONTIAC SEDAN 675
'39 DODGE SEDAN 695
'39 STUDEBAKER 6 SEDAN 765
'39 PACKARD SEDAN 795

IMPORTANT—

STUDEBAKER HANDLES ALL THEIR OWN TIME PAYMENT DEALS—No outside finance company — no embarrassing questions from strangers — it's a secret between you and Studebaker.

STUDEBAKER
USED CAR DEPT. STORE.
26TH & MICHIGAN
Cal. 6492. Open Eves., Sunday.

BUICK '39, $645
De luxe 5 pass. small model touring sedan; built-in trunk, radio, heater, defrosters, white wall tires, electric clock; original finish like brand new. We have it for $645.

BUICK '38, $545
De luxe 5 p. small model touring sedan; built-in trunk, radio, heater, defrost., black finish. A honey! We have it for $545.

BUICK '37, $395
De luxe 5 passenger touring sedan; built-in trunk, radio, heater, white wall tires, electric clock; a beauty. We have it for $395. Your car down, balance 2 years. Open Sun.

3939 WASHINGTON

BUICKS—BUICKS
'36 Road. 4 dr. trk. sed..$345
'36 Cent. 4 dr. trk. sedan. 345
'36 Cent. 2 dr. trk. sedan. 325
'36 Spec. 4 dr. trk. sedan 345
'36 Spec. 2 dr. trk. sedan 325
All cars have radios and heaters.

WEST SIDE BUICK
"Where customers send their friends."
4666 Washington-bl.
Open Eves. and Sunday

BUICK 1939, $645
SPECIAL MODEL 46 BLACK COUPE.
Buick '39 Tour. Sd., $645
WITH BUILT-IN TRUNK, RADIO, HTR. YOUR CAR DOWN. OPEN EVES.
3535 N. ASHLAND
NEAR ADDISON. WEL. 0311.

Buick '37-41 Tour. 4 Dr. Sed.
TODAY—$465
SEE RAY TENNES,
2451 N. SACRAMENTO-AV.
2437 MILWAUKEE-AV.

Buick '38 Spec. 41 Sed., $595.
A 4 door sedan: built-in trunk; radio, Southwind heater; lower mileage; $100 dn.
Chevrolet, 24th-Michigan.

Buick '38 5 pass. tour. sedan.
Radio, heater. Very low mileage; biggest bargain today. Only $595
BERNARD BROS., INC.
1033 Chicago-av., Evanston. Uni. 2128.

BUICK 1937 SEDAN.
New paint, radio, htr., reconditioned.
EVANSTON CARS ARE BETTER.
NASH DLR., 1105 Chicago-av., Evanston.

BUICK—'36 4 DR. TRUNK SED........$275
Side mts., radio, htr., fog lights, defros. Perf. cond. Models 41 and 61. Your choice. $55 down, bal. 18 mos. 2264 Milwaukee.

BUICK—'39-41 Special 4 door sedan.
WAS $825. NOW $745.
Logan Square Buick, 2468 Milwaukee-av.

BUICK—1936 small model, 4 door built-in trunk sedan; hot water heater; sac. $245. Terms. 4747 W. Madison-st. at Cicero-av.

BUICK—'38-46s. Opera seat coupe; radio htr., defroster. Like new. Only $565.
So. Chgo. Buick, 8600 Commercial. 3000 E.

BUICK—1938 90L 7 p. sed.; side mts., rad., htr.; low mi. Sell at a bargain; guar. JAMES LEVY BUICK, 2257 S. Michigan.

BUICK—'36 4 dr. trunk sedan; radio, heater and extras; very low mileage; cannot be told from new; $295. 2820 N. Cicero-av.

BUICK—'38 spec. opera coupe; all extras; chauffeur driven and cared for; no trades. Garage, 174 East Walton. Delaware 9880.

BUICK—1939 sedan, 41, small series; radio, heater, etc.; spare never used; $695, terms. 1647 S. Pulaski-road. Crawford 1647.

BUICK—'37 sedan; radio, htr. A1 cond., cln. thruout. Best offer takes. Will take small car in trade. Arm. 1823.

BUICK—'39 spec. Model 41 4 dr. sed.; like new; sac.; priv. party. Cedarcrest 0342.

BUICK—'38 41 sedan; must sell today, $525, or best offer. 2261 Milwaukee.

BUICK—1939-41 sedan. Will sacrifice. $545. Full price. Nevada 8488.

CADILLAC SEDAN, $590.
De luxe '37-60, like new. Also '38-60 Special sedan, $1,065.
FELZ, 1132 DIVERSEY-BLVD.

Cadillac '39 Special 60.
6 wheel sed.; prettiest car in town. No run. boards, chrom. windows, lots extras; very low mi. Priv. orig. owner. Cost $2,500; sacr., terms. 2429 Wabash. Vic. 5767.

CADILLAC, 1937—V-8, 7 pass. Fleetwood sedan, sidemts., w. w. tires, heater, radio. $785, terms. 11 Lake-st., Oak Park.

CADILLAC—'37-65 SEDAN $545
4 dr. trunk, sidemts., radio, heater defros., etc. A one owner beauty. Cost new $2,845. Your car dn., bal. 18 mo. 2264 Milwaukee.

CADILLAC '38—8 cyl., 7 p. Fleetwood sed., sidemts., black, w. w. tires, radio, heater, terms, trade arranged. Estebrook 2445.

CADILLAC—'37-60 opera seat cpe., rad., htr. A1 cond. $525. Whi. 8049.

USED AUTOMOBILES FOR SALE.

Small Down
PAYMENT OR YOUR CAR
NO MONEY DOWN
IF YOU HAVE A JOB.
D-A-V-I-E-S
EASY FINANCE PLAN
CARS LISTED TO BE SOLD FOR
Balance of Mortgage
7 Day Driving Trial. 90 Day Guarantee.

'39 Buick 40 5 p. sedan..$695
'39 Buick 40 opera coupe 695
'39 Ford trunk sedan...... 485
'38 Lincoln-Zephyr sed.. 645
'38 Dodge trk. sedan....... 425
'38 Chrys. N. Yorker sed. 645
'38 Buick 40 sedan......... 495
'38 Ford 5 p. trk. sedan.. 385
'37 Dodge sedan 395
'37 Hudson sed., elec. hd. 345
'37 La Salle sed., s. mts. 445
'37 Lin.-Zeph. trk. sed.... 445
'37 Pont. 5 p.trk. sd.,eqp. 355
'37-85 Ford 5 p. de l. sed. 275
'37 Cad. 60 conv. coupe.. 595
'37 Chrys. conv. trk. sed. 485
'37 Buick 40 opera cpe... 395
'37 Stude. 4 dr. trk. sed.. 395
'37-85 Ford conv. cabr.. 345
'36 Plym. de l. sedan..... 245
'36 Ford 5 pass. sedan.... 200
'36 Dodge 5 pass. sedan.. 250
'36 Buick 40 5 pass. sed. 295
'36 Olds. trunk sedan...... 285
'36 Plym. de l. trk. sed... 245
'36 Pontiac sedan 295
'35 Olds. conv. coupe...... 295
'35 Buick sedan, ser. 40.. 245

'35 Dodge sed. $195	Dodge 5 p. sed. $145
'34 Chrys. 6 cp. 195	'36 Cadillac sed.. 295
'36 La Salle sd. 365	'36 Chev. tr. sed. 265
'35 Stude. sed.. 195	'35 Nash sedan . 165
'34 Plym. sed.. 145	'35 Ford sedan.. 165
'34 Olds. sed... 135	'34 Pontiac sedan 145

SPECIAL—20 GOOD RUNNING CARS—$20 TO $65—ALSO 15 MODEL A FORDS. Most cars have radios, heaters, defr., etc.

State-City License Free
Other reconditioned and guaranteed cars. 240 MORE TO PICK FROM.
'32s to '39s. $40-$545.
Most every make sedan, coupes, converts.
2209 S. MICHIGAN
IMMEDIATE DELIVERY. ALWAYS OPEN

BIRD-SYKES
'38 Chry. Imp sd., r. h...$595
'37 Buick tr. sed., htr.... 475
'36 Ford conv. sed., htr.. 295
'36 Chrys. 6 sed., h., trk. 365
'35 Grah. sd., w.w., s.m. 295
'35 Graham lt. 6 sedan.. 195
'35 Grah. sup sd., r., h.... 245
'34 Chev. Mast. coach.... 195
'33 Grah. custom sedan.. 45
2215 S. MICHIGAN.

Cadillac 8 Cyl. 7 P., $195
1934 4 door sedan; side mounts; all de luxe equip.; mech. cond., tires like new.
2317 S. MICHIGAN

CADILLAC '37-75 Fleetwood........$341 dn.
'38-65 trunk sedan .... 365 dn.
'38-60 trunk sedan .... 288 dn.
'38 75 trunk sedan .... 531 dn.
'39-60 special .... 508 dn.
Cadillac, 652 Madison, Oak Pk. Aus. 6074.

CHEV.—'38 Master de luxe 2 dr. sed.; radio, htr.; very gd. cond; $265. 3013 Belmont. 1st

CHEV.—2 dr. sed., '36 de luxe, heater, trk. gd. tires. $250. Swartz Buick, 6990.

CHEV.—'32 coach, runs excellently. $85. Superior Motor Sales, 6943-48 S. Halsted-st.

CHEVROLETS
'39 Chev. 2 door trunk sedan; low mileage; beautiful condition $495
'38 Chev. coupe; perfect, original finish, very low mileage, like new $365
'38 Chev. 2 door trunk sedan; radio, heater, white wall tires, beautiful finish; looks like brand new $385
'37 Chev. 2 door trunk sedan; beautiful black finish, fine cond..................$315
'36 Chev. de luxe 4 door trunk sedan; perfect cond. from bumper to bumper.$245
Chicago Ave. Chevrolet
CHICAGO-AV. AT AUSTIN BL., OAK PK.

CHEVROLET
'36 5-PASS. TRUNK SEDAN. JET BLACK FINISH. LOW MILEAGE.
$225
NELSON CHEVROLET,
1002 DIVERSEY-PKWY.

CHEV. '39, $95 DOWN
Town sedan, with trunk, heater; orig. paint, tires, uphols., prove its low mileage. A real bargain at $525
Your car or $95 down, bal. $24.35 month.
MIDWAY CHEVROLET CO.,
6522 COTTAGE GROVE. MID. 3500.
ALSO AT 55TH AND STATE.

CHEV.—1936 master 2 door trunk sedan, black finish, cream wheels, fully reconditioned and guaranteed. Can hardly be told from new. Outstanding value at $295.
E. C. SCHNEIDER,
Zephyr-Ford-Mercury
4301 W. MADISON-ST. COL. 5500.

Chevrolet '37, $40 Down
Beautiful dual equipped sedan; original finish, tires and upholstery perfect; large de luxe heater; reconditioned and guaranteed by authorized Chevrolet dealer. Real value at $355. Your car or $35 down, balance $19.75 per month.
CLARK-MAPLE CHEV., 1038 N. CLARK.

Chevrolet '36, $40 Down
Real trunk compt., sedan; de luxe whipcord upholstery, sparkling finish; tires look like new; fully recond. in our own shop. Written bonded guar. Will not last long at $265. Your car or $40 dn., bal. $17.81 mo.
CLARK-MAPLE CHEV., 1038 N. CLARK.

Chev. '39 Sed., $65 Down
4 door sport sedan; low mileage. A spotless car. It's priced for quick sale at $545. Your car or $65 down. $28.55 a month.
CLARK-MAPLE CHEV., 1038 N. CLARK.

CHEVROLET—1936 2-door sedan, smart, deep tan finish. Has heater and many extras. Excellent condition throughout. Reduced to $295 for immediate disposal. STUDEBAKER BRANCH, 6335 BROADWAY.

CHEVROLET — 1938 MASTER DE LUXE SEDAN, 4 door, with trunk, heater, etc. Gleaming green finish. Interior, exterior, motor and tires are like new. A real bargain at $465 for quick sale. STUDEBAKER BRANCH, 4653 WASHINGTON.

Chev. '38 4 dr. sed., $365
Bick's, 3146 N. Ashland

CHEVROLET—'38 master de luxe 4 dr. blt.-in trunk sedan; hot water heater; dual equip. Very low mileage. Sacrifice $385. Terms. 4747 W. Madison-st. at Cicero-av.

CHEVROLET—'37 Master de luxe 4-door trunk sedan; radio and heater; only $296; $5 down, $19.90 a month.
KROLL DODGE. 7215 S. HALSTED.

CHEVROLET—'37 de luxe town sedan; new black duco; radio, dual equipment; today's special $395
Southwest Chev., 9220 S. Ashld. Ced. 3500.

CHEVROLET—'38 master de l. town sedan; radio, heater, etc. Finish spotless; uphols. immac. You'd say brand new. Only ...$425
Chrysler Dealer. 6040 Cottage Grove.

CHEVROLET—1939 de l. town sed.; radio, heater; orig. tires, finish; $550; private. Terms arranged. Low mileage. Call Village 6515-M or Albany 1960.

CHEV.—1939 Master de luxe trunk sedan, $565. Your car down. 12 to 18 mos.
SIEGEL DODGE. 7616 STONY ISLAND.

CHEV.—'33 4 dr. sedan, heater........$145
Chev.—'31 sedan, side mounts............$65
LARSON STUDEBAKER. 6250 N. Western.

CHEV.—'36 coach; exc. finish..........$240
McManus, Chev. Dlr., 6640 S. Western.

CHEVROLET—'35 MASTER COACH. Motor, paint, tires good. Sacrif.. $170. Arm. 2477.

CHEV.—1940 4 Dr. de luxe sed. Used. Need cash or trade. 4024 N. Ashland, Apt. A-5.

CHEV.—'35 Master cp.; rad., htr., r. s. $168. 3044 N. Spaulding-av. E. Zalesny.

CHEV.—'39 Master de luxe 4 dr. sedan. $545
HUDSON DEALER. 3956 GRAND-AV.

Chrysler '37 5 pass. tour sed.
Overdrive and heater $345
BERNARD BROS., INC.
1033 Chicago-av., Evanston. Uni. 2128.

USED AUTOMOBILES FOR SALE.

2 DAYS ONLY
at
James F. Goodwin
20 YEARS WITH DODGE.

'38 Dodge 4 dr. trk. sed...$435
$100 below market price.
'38 Plym. de luxe sed......$395
4 door sedan. Excellent shape.
'38 Chevrolet Mast. sed...$385
Very clean. Built-in trunk.
'37 Dodge 4 dr. trk. sed..$375
Clean; equipped with radio and heater.
'37 Nash sedan..................$345
Marvelous condition; built-in trunk.
'38 Ford 5 pass. sedan....$385
Perfect condition.
'36 Dodge 4 dr. trk. sed..$275
Equipped with heater.
'36 Plymouth 4 dr. sed...$275
De luxe touring sedan.
'37 Ford tudor sedan......$260
A real special.
'35 Plymouth 5 p. sedan..$195
White wall tires. Very clean.
'36 Ford tudor sedan......$165
$75 below market price.
'33 Ford tudor sedan........$65
A clean car.
'33 Graham 4 dr. sedan....$65
A real buy.
'32 Nash 4 door sedan......$35
Looks good and runs good.

ALL CARS DISPLAYED IN OUR HEATED SHOWROOM.
5719 BROADWAY

LAWDER BROS.
IS AT IT AGAIN WITH WHOLESALE PRICES
On All Makes and Models.
219 TO CHOOSE FROM
This is your opportunity to own a good car at a real saving to you. Easy terms.
AUTH. FORD-MERCURY-ZEPHYR DLR. [ESTABLISHED 1890.]
6900 Vincennes-av.
1 BLOCK WEST OF STATE-STREET. OPEN EVENINGS AND SUNDAY.

Small Down Payment or Your Car
$12 TO $20 A MONTH.
7 DAY DRIVING TRIAL.

'38 Plym. sed..$395	'38 Ford sed. ...$385
'37 Dodge sed.. 375	'37 Ford sed..... 265
'36 Chev. m.sed. 295	'37 Chry. sedan.. 375
'36 Chry. 6 sed. 325	'37 Pont. sed..... 375
'36 Buick sed.. 325	'36 Olds. sed..... 325
'36 Dodge sed.. 295	'34 Chev. sed..... 165
'36 Plym. sed.. 285	'34 Plym. sed..... 165

Most cars equipt. with radio and heaters.
INDEPENDENT MOTORS,
2700 MADISON-ST.

CHEV. '38, $75 DOWN
Special de luxe 4 dr. sport trunk sedan; white wall tires, fender lites, foglites, spotlite, push button radio, heater and defroster. Special steering wheel, electric clock, cigar lighter, peep mirror, back up and deck lite, overflow tank, dual blast horn, special hub caps, front and rear bumper guards. This car has everything and is fully reconditioned. Beaut. orig. dark green finish. Original owner's name furnished on request. Bargain price.
Your car or $75 down, bal. $22.85 month.
MIDWAY CHEVROLET CO.,
6522 COTTAGE GROVE. MID. 3500.
ALSO AT 55TH AND STATE.

Chev. 1939 Opera Cpe., $495.
Ideal car for family with small children; radio, htr., defrost., clock; very low miles.
7512 Stony Island
CHRYS.-PLYM. DLR. Open eves., Sun.

CHRYSLERS
1939 IMPERIAL SEDAN—$715.
Truly the most outstanding buy of the year; fully equip.; push button radio, de luxe htr., defrosters, overdrive; orig. paint like new; will outlast any new lite car.

1938 IMPERIAL SEDAN—$540.
4 dr. trk. sed.; equip. Motorola radio, tone-control, Stewart Warner htr., overdrive, Master Royal Cord tires; mileage can be varied by owner; terms; low dn. paymt.

1938 6 CYL. SEDAN—$480.
Fully equip.; Philco radio, de luxe htr., defrost.; A-1 mech.; very clean uphols.; orig. paint; very lib. tms.; easy mo. pymts.

1937 AIRFLOW SEDAN—$490.
This car has been completely reconditioned and carries 30 day unconditional guarantee; equipped with super radio, heater, defrosters, overdrive, power brake.
7512 Stony Island
CHRYS.-PLY. DLR. OPEN EVES., SUN.

Chrysler 1938, $595
New Yorker 4 door sedan; radio, heater, overdrive, trunk. Special custom upholstery; very low mileage; deep maroon finish. Special at $595

West Side Buick
"Where customers send their friends."
4666 WASHINGTON-BLVD.
OPEN EVES. AND SUNDAYS.

Chrysler '37-6, $45 Dn.
4 dr. 6 cyl. trunk sedan with heater, overdrive, dual equipment. Tires, upholstery excellent. Original paint and motor perfect. Only $325
Your car or $45 down, bal. $18.85 month.
MIDWAY CHEVROLET CO.,
6522 COTTAGE GROVE. MID. 3500.
ALSO AT 55TH AND STATE.

CHRYS. '39, $695
De luxe 4 door 5 pass. Royal 6 cyl. touring sedan; built-in trunk, radio, heater, defrosters; original finish. We have it for $695. Your car down, balance 2 years. Open Sun.
3939 WASHINGTON

1937 CHRYSLER ROYAL 6.
4 door trunk sedan. Here is a beautiful car and a dream to drive. Low mileage and many extras. Just the car you are looking for. Special this week-end............$395
FRANK MOTOR SALES, 6116 N. Western.
Chicago's Largest Chrysler Dealer.

Chrys. '38 de l. sed., $485
6 cyl.; built-in trunk—many extras. 10% or your car down.
State and city license furnished.
PRUDENTIAL WAREHOUSE.
1637 N. CICERO-AV. OPEN EVES.

Chrysler '37 Sd., $50 Dn.
Original black finish. Carefully driven. Low mileage. Heater, radio, overdrive, w. w. tires. $425. Your car or $50 down, bal. $23 a month.
CLARK-MAPLE CHEV., 1038 N. CLARK.

Chrys. '37 Royal 6 Sed., $395.
Built-in trunk, full 5 pass. touring sed.; heater, de l. dual equip. $95 dn.
Chevrolet, 24th-Michigan.

Chrysler '38 Imp. Sed., $490.
4 door tour. sedan. Overdr., rad., heater.
Pollack Mtrs., 3520 Archer.

CHRYSLER—1938 de luxe Imperial 4 door sedan; trunk, overdrive, radio, heater; low mil. Sac. $550. Terms to suit. Cra. 1647.

CHRYSLER—'37 Royal 6 cyl. club sedan, trunk, radio, heater, defroster, $345. Studebaker Dealer, 7633 S. Ashland. Vin. 1940.

CORDS—3 TO CHOOSE FROM.
BRAUD MOTORS, 6647 S. WESTERN.

DE SOTO—1938 DE LUXE SEDAN; has heater, trunk, dual equipment, de luxe accessories. Attractive green finish. This car 100% in every particular. Just reduced to $385 for quick sale. STUDEBAKER BRANCH, 4653 WASHINGTON.

DE SOTO—1936 de luxe 4 dr. trunk sedan; overdrive, radio, heater. Low mileage. Bargain. Easy terms.
WARNER PONTIAC SALES,
958 DIVERSEY, CORNER SHEFFIELD.

De Soto '37 Tour. Sed., $395.
4 door; heater, radio; fully guaranteed.
DE SOTO DEALER. 3737 N. Western.

DE SOTO—'37 sed.; de luxe; 4 dr.; trunk, heater, overdrive; very clean..........$395
Capitol De Soto Dlr., 8031 S. Halsted.

DE SOTO—1935 6 cyl. 4 dr. de l. sed.; sac. $135. terms. 4747 W. Madison at Cicero.

DE SOTO—'35 2 DR. TRK. SEDAN....$195
HEATER; $5 DOWN. 940 N. CLARK-ST.

DODGE—1937 touring sedan..............$395
LANAHAN, INC., 2522-2542 Michigan-av.

USED AUTOMOBILES FOR SALE.

NO MONEY DOWN
IF YOU HAVE A JOB—OR YOUR CAR.
or Small Down Payment
12-20 MONTHS TO PAY.
90 DAY GUAR. 7 DAY DRIVING TRIAL.
1940 LICENSE FREE
GRAND AUTO
LOW FINANCE PLAN

'36 Chev. sedan.$285	'36 Dodge sedan.$295
'39 Plym. coupe 485	'34 Pont. tr. sed. 165
'39 Plym. sedan 495	'39 Hudson sedan 650
'37 Pontiac sed. 365	'39 Buick sedan. 695
'36 Olds coupe. 285	'37 Terra. sedan. 345
'37 Stude. sed., 345	'36 Plym. 4 d. s. 265
'36 Olds sedan, 295	'36 Cadillac limo. 495
'38 Nash-Laf. s. 475	'37 Plym. sedan. 345
'36 Linc.-Z. sed. 295	'35 Ford sedan.. 150
'39 Olds. sedan. 685	'35 Plym. sedan.. 195
'36 Pack. sedan 295	'34 Pontiac cpe.. 150
'37 Pack. sedan 375	'35 Chrys. 6 sed. 195
'38 Lin.-Zep. sd. 575	'38 Buick sedan. 545
'37 Buick sedan 395	'37 Chrys. sedan. 395
'37 Ford 4 d. s.. 275	'37 Olds. tr. sed. 385
'37 NashAm.sd. 295	'37 La S. coupe. 385
'36 Pont. sedan 265	'35 Pont. coupe.. 225

OVER 200 CARS TO SELECT FROM.
$50 RADIO FREE
WITH EVERY CAR OVER $200.
3940 GRAND
Spa. 3940. Open eves., Sund.

RUBY SPECIALS
Chevrolets
'39s Low as $495.
'38s Low as $395.
'37s Low as $295.
Coupes, town and sport sedans.

'37 FORD 85 coupe....................$225
'35 PONTIAC 6 sedan....................225
'35 DODGE cpe.; radio, htr. rum. seat 225
'35 PACKARD sedan....................225
'35 PLYMOUTH 2 door sedan............195
'35 PLYMOUTH 2 door sedan............145
'34 PLYMOUTH sedan....................125
'33 CHEVROLET coach....................75
'31 FORD Victoria coupe................75

200 other makes and models. Complete selection of beautiful reconditioned '37, '38, and '39 Chevs., Plyms., and Fords that look and run like new. All priced to sell.
RUBY CHEVROLET, INC.,
7158 Stony Island
FAI. 9600. OPEN EVES. AND SUN.

BE SMART
WHY TAKE CHANCES?
PICK ONE OF THESE.
THEY COST NO MORE.

'39 FORD 4 door de l. sedan........$565
'39 STUDE. 4 dr. 6 cyl. com. tr. sed. 645
'38 DODGE 4 door de l. trk. sed... 465
'37 FORD 85 2 door sedan.......... 265
'37 STUDEBAKER coupe 295
'37 FORD 85 de l. 4 door sedan.. 295
'37 DODGE 4 door trk. sedan..... 395
'37 OLDS. 4 door trunk sedan... 485
'36 FORD 4 dr. sed. Needs repair... 185
'36 DODGE 4 dr. sed. Needs repair.. 195
'33 BUICK 40 4 door sedan 125
'31 CHEVROLET 2 door sedan 45

MOST WITH RADIO AND HEATER.
MANY OTHERS TO CHOOSE FROM.
SMALL DOWN PAYMENT OR YOUR CAR
LARSON STUDEBAKER,
6250 N. WESTERN-AV.
NEAR DEVON. ROG. PARK 0972.

DODGE—'37 CONVERTIBLE SEDAN.
Trunk, radio, heater; very low mileage; beaut. leather upholstery, top in very good condition. Chauffeur driven. Priced to sell for only $445.
GLENN E. HOLMES, INC.
Zephyr FORD Mercury
LAKE AND DEARBORN. RAND. 7171.

DODGE 1939, $575
Latest de luxe 5 pass. tour. sedan. Built-in trunk, de luxe radio, heater, defrosters. Original finish. White wall tires, etc. Will pass for brand new. We have it for $575. Your car down, balance 2 years. Open Sun.
3939 WASHINGTON

DODGE 1939, $595
5 PASS. TOURING SEDAN WITH PUSH BUTTON RADIO, HTR., DEFROST. YOUR CAR DOWN. OPEN EVES.
3535 N. ASHLAND
NEAR ADDISON. WEL. 0311.

Dodge '37, $65 Down
De luxe trunk sedan with heater, de luxe dual equipment. Thoroly reconditioned. Motor, tires, finish perfect. Barg. $375
Your car or $65 down, bal. $19.85 month.
MIDWAY CHEVROLET CO.,
6522 COTTAGE GROVE. MID. 3500.
ALSO AT 55TH AND STATE.

Dodges—1939—Dodges
Brand New—Sedans.
TREMENDOUS SAVINGS.
DODGE DEALER. 2650 N. CICERO.

Dodge '39—$570
Only one coupe left on floor; also de luxe sedans way below market value.
FELZ, 1132 DIVERSEY-BLVD.
DIRECT DODGE FACTORY DEALER.

DODGE—'38 5 PASS. SEDAN.
$495.
DAMPMAN-SCHMIDT CO.
1019 DAVIS-STREET. EVANSTON.

DODGE—'37 SEDAN $299
5 pass.; trunk, all dual equipment.
LA SALLE-ERIE MTRS., 61 N. La Salle.

DODGE—Late 1937 de luxe 4 door sedan; if you want a beautiful black car with white wall tires, built-in trunk, etc. here is your buy only $395. CHEV. DLR., CHICAGO-AV. AT AUSTIN-BL., OAK PARK.

DODGE—1938 trunk sedan, rad., heater, defroster, excellent bargain, $465.
Studebaker Dealer, 7633 Ashland-av.

DODGE—'37 4 dr. trunk sedan; new paint; recond.; unusual; only................$365
Southwest Chev., 9220 S. Ashld. Ced. 3500.

DODGE—'36 4 dr. sedan; built-in trunk, radio, heater $239
M'MANUS Chev. Dlr., 6640 S. Western.

DODGE—Sedan, '34. Good cond., will sac. for immed. cash. Call Bill. Irving 2778.

DODGE—1933 6 4 dr. sed.; ex. cond.; new bat. and horns. $125 cash. Berk. Dor. 9252.

DODGE—'26 4 dr. sedan; good tires; "iron horse"; $50. 4915 Iowa-st. Austin 3841.

DODGE—'36 radio seat coupe; heater, radio. Must sacrifice. Nevada 10308.

DODGE—1934 de l. sed., heater. A1 cond. Bargain. Priv. 5128 N. Albany. All day.

DODGE—'33 de l. 4 dr. sedan. Special. $119
Dodge Dlr., 1930 Milwaukee, cor. Western.

DODGE—'35 de l. 4 door sedan..........$175
Dodge Dlr., 2300 W. 63d. Prospect 0024.

FORD—'38 Tudor, heater.....................$389
'37 Ford Fordor $259
'36 Ford Fordor $159
'35 Ford Tudor, heater, radio..........$139
DON HULBERT, INC.
Zephyr Ford Mercury
5310 W. DIVISION. MANS. 6640.

FORD—'38 de luxe tudor. Beautiful brown; radio, heater, broadcloth uphols. Ideal family car. Only $495. Guar. 50-50 basis.
HOWE BROS., INC.
Zephyr-FORD-Mercury
7101 W. GRAND. MERRIMAC 9880.

FORD—1938 SEDAN, model 85, 2 door, with gleaming blue. Has gasoline heater, many extras. It's clean as a whistle, with excellent motor. Special at $385 for quick sale. STUDEBAKER BRANCH, 1836 RIDGE, EVANSTON.

Ford '35 Station Wagon
Late de luxe model, fully equip.; like new.
2235 S. MICHIGAN

Ford '37 Sedan, $285.
Full 5 pass., black finish, heater, de luxe equipment. Only $10 down.
Chevrolet, 24th-Michigan.

FORD—'37-85 4 DOOR SEDAN.
$355.
DAMPMAN-SCHMIDT CO.
1019 DAVIS-STREET. EVANSTON.

FORD—DE LUXE SEDAN....................$195
Radio, heater, trunk; last '35.
FELZ, 1132 DIVERSEY-BLVD.

FORD — SEDANS, 1930, $45; 1933, $75; very clean; ready to go. 22 N. Western-av.

FORD—'36 tudor town sedan. Only $195
Hoeffel Goy Inc., Ford Dlr. 1711 W. 95th.

FORD—'37 SEDAN, $255.
FORD DEALER. 1132 N. DAMEN.

FORD—1930 4 door town sedan; good condition. 1535 Haddon-avenue.

USED AUTOMOBILES FOR SALE.

RELIABLE CARS
20 Years' Dependability.

'39 BUICK 41 4 d. sd.; ht., w. w., tk..$695
'38 BUICK 40 opera st. cp.; rad., htr.. 565
'37 BUICK tour. sed., 5 pass.; htr.... 445
'39 CHEV. 5 pass. tour. sed.; rad., htr. 495
'37 CADILLAC cnv. cp.; sd. mt.; beau. 595
'36 CHRYSLER 7 pass. sedan; htr..... 295
'36 CORD sedan; beau. blue; w. w..... 525
'38 DODGE 4 dr. sed.; rad., htr.; beau. 485
'37 DODGE sed., 5 pass.; htr......... 345
'36 DODGE 4 dr. tr. sed.; rad., htr.... 285
'38 FORD cnv. cp.; w. w., tr., rd., clk. 465
'35 FORD conv. cpe.; r. s., htr......... 225
'36 GRAHAM sup. ch. 4 d. sd.; rd., ht. 325
'39 NASH Amb. 4 dr. sd.; o'd. rd., ht. 695
'38 PLYMTH. 4 dr. tr. sed.; rad., htr. 445
'38 PLYMOUTH cpe.; rad., htr......... 385
'37 PONTIAC 4 dr. sed.; rd., ht.; perf. 395
'38 STUDE. 4 dr. sedan; rad., htr..... 495
'37 STUDE. 4 dr. sedan; rad., heater.. 395

LOW PRICED CARS

'34 BUICK sed.$165	'35 OLDS. sedan.$195
'34 CHEV. sed. 95	'34 PLY. 4 d. de l. 175
'30 CHRYS. sd. 45	'35 PLYM. sed.... 195
'35 DODGE sed. 235	'31 PONT. sed.... 60
'31 FORD md.A. 60	'35 FORD sed.... 150
'31 FORD Vic.. 85	'30 FORD cpe.... 45
'35 LA SAL. sd. 250	'36 BUICK 41 sd. 325
'33 OLDS 6 sd. 145	'36 LA SAL. sd. 295
'34 PONT. sed. 165	'33 PLYM. sed.... 135

155 Others. All Priced Low.
YOUR CAR OR 10% DOWN.
2247 S. MICHIGAN
RELIABLE MOTOR CARS. VIC. 1268.

NOTHING DOWN
or Your Old Car Down
IF YOU HAVE A JOB.
State License Free.
7 Day Driving Trial.

'39 Buick 41 spec. 4 dr. trk. sed.....$645
'39 Olds 6 cyl. 5 pass. trk. sed....... 595
'39 Pontiac 5 pass. trk. sed........... 585
'38 Ford conv. opera cpe.; radio, htr.. 495
'38 Packard D. L. trk. sed.; rad., htr... 595
'37 Plym. 4 dr. trk. sed., d. l. eqpt... 335
'37 Pont. 6 cyl. opera cpe.; d. l. eqpt. 370
'37 Chev. trk. sed.; d. l. eqpt........ 325
'37 Ford 5 pass. sed.; very clean..... 275
'36 Buick 5 pass. tr. sed.; dual eqp.. 295
'36 Olds 6 cyl. d. l. sport coupe...... 285
'36 Plym. 5 pass. trk. sed.; dual eqpt. 245
'36 Ford 5 pass. trk. sed.; very clean. 195
'35 Dodge d. l. 5 pass. trk. sedan.... 195
'35 Chevrolet master 5 pass. sedan.... 195
'35 Nash 4 dr. trk. sed.; dual eqpt.... 195
'32 Plym. d. l. 4 dr. sed.; 6 w. w.... 85
'37 Ford d. l. Fordor sed.; A1 cond... 60

SOME WITH RADIOS AND HEATERS.
50 OTHER LATE MODELS TO CHOOSE FROM. TERMS OR TRADE. Always open.
2810 MADISON

Today's Specials
'36 Dodge 4 dr. trk. sed..........$265
'36 Chev. 5 pass. trk. sed........ 265
'36 Chrysler 6 coupe.............. 265
'35 Ford coupe.................... 165
'35 Pontiac 4 door sedan.......... 185
'33 Dodge 4 door sedan............ 125
'33 Auburn 4 door sedan........... 115
'33 Buick 4 door sedan............ 125
'31 Buick 4 door sedan............ 75
'34 Ford 5 pass. sedan............ 75
'33 Chev. 5 pass. sedan........... 75

Lincoln Park Buick
750 DIVERSEY-PKWY.
COR. HALSTED. BIT. 4343.

FORDS—
BUY YOUR FORD
Where Price & Quality Meet.

We invite you to inspect a SELECTED STOCK of more than 70 FINER FORDS, brought to our high standard of reconditioning and all DISPLAYED INSIDE—LACK OF SPACE forces us to reduce them to well below NEXT SPRING LEVELS.

10 TYPICAL VALUES.

	Was.	Now.
'39 Ford 85 cpe., full eqpt......	$545	$465
'37 Ford 60 tudor; htr., etc......	315	265
'37 Ford 85 tudor; rad., htr.....	345	295
'37 Ford bus. cps., best cond.....	315	260
'36 Ford 85 tudor; trunk, htr.	295	245
'35 Ford tudor; gd. appr., cond..	195	160
'35 Ford de l. cpe.; rad., exts..	195	165
'34 Ford de l. tudor; htr., etc...	165	135
'33 Ford de l. fordor, full eqpt..	120	85
'32 Ford tudor; best cond.........	95	65

LIBERAL TRADES WITH TERMS AS LOW AS $5 DOWN, INCLUDING STATE AND CITY LICENSE.
Factory Approved Warrantee
Montgomery Ford Mtrs.
THE FORD CORNER SINCE 1916.
2300 Madison
OPEN SUN., EVES. TILL 10. MON. 5900.

Ford 1939 De Lx. Sedan, $545
2 dr. with spacious trunk, heater and defroster fan, mohair uphol., folk stone gray finish, original tires, low miles. It simply has new car appearance and performance that's in a class alone.
RAY TENNES MOTOR CO.,
Zephyr FORD Mercury
2451 N. SACRAMENTO-AV.
2437 MILWAUKEE-AV.

FORD
'37 5-PASS. SEDAN OR COUPE.
$239
NELSON CHEVROLET,
8054 N. HALSTED-ST.

'39 FORD TUDOR; RADIO; LIKE NEW.
'39 Plymouth de luxe 2 door sed.; low mi.
'38 FORD TUDOR; NEW CAR GUAR.
WILL ACCEPT ANY FAIR OFFER.
YARDS MOTOR CO.,
Ford Mercury Zephyr
5212 S. ASHLAND. PRO. 4545.

FORDS. FORDS. FORDS.
PRICED FOR QUICK SALE.
45 TUDORS, FORDORS, AND COUPES.
All recond., paint like new.
J. A. LAVERY MOTOR CO.
Zephyr-Ford-Mercury
6529-6127 COTTAGE GROVE. MID. 5303.

Ford '38 Club Cabriolet, $535
Beaut. gunmetal 5 pass. convert. coupe. Radio, heater. Excell. tires. All dual equip. Perfect mechanical cond. Fully guaranteed.
SNOW BROS.
Zephyr Ford Mercury
1027 South-blvd., Oak Park.

FORD—1939 de luxe tudor sedan, perfect gun metal gray, heater, etc. Car belonged to old customer who trades each year. Another famous Schneider value at $545.
E. C. SCHNEIDER,
Zephyr-Ford-Mercury
4301 W. MADISON-ST. COL. 5500.

FORD—'37 5 PASS. SEDAN..........$265
Nice, clean black finish, exc. cond.; South Wind heater, cloth uphol.; low mileage.
RANGECROFT-FLOTOW.
Zephyr Ford Mercury
4922 BROADWAY. LON. 4704.

FORD 1939, $495
Latest fordor model 85 sedan; perfect original black finish. South Wind heater; very low mileage; interior shows no wear. Tires and motor are excellent. Only $495.
CHEV. DLR., 4627-29 W. MADISON-ST.

Ford '37 Sed., $35 Down
Trunk compartment, excellent mechanical condition; tires, finish and uphol. perfect; large heater. Special at $285. Your car or $35 down, $16.25 a month.
CLARK-MAPLE CHEV., 940 MILWAUKEE.

Ford '39 5 p. Sedan, $465.
You must see this car to appreciate it; orig. miles on speedometer guaranteed; the biggest barg. your dollar can buy.
7512 Stony Island
CHRYS.-PLY. DLR. OPEN EVES., SUN.

FORD—1936 Fordor sedan; original jet black finish that gleams like new; thoroughly checked in our own shops and ready to go. Only $235. CHEV. DLR., CHICAGO-AV. AT AUSTIN BL., OAK PARK.

FORD '37 2 DOOR SED.
Extra fine condition $325
EVANSTON CARS ARE BETTER.
CHEV. DLR., 1212 Chicago-av., Evanston.

FORD— WANT A FORD?
C. ZEPP.
BIG SELECTION IN ALL MAKES.
2950 LAWRENCE. JUNIPER 8310.

FORD—'37 conv. club cpe., except. clean, w. w. tires, new black top, pearl gray, red trim. Wright, 1101 N. Clark.

FORD—'37 coupe; completely recond.; tires, paint, etc., like new....................$245
Southwest Chev., 9220 S. Ashld. Ced. 3500.

FORD—'39 4 dr. sedan; heater; excel. condition; will sac. Whi. 8038.

FORD—'35 TUDOR. READY TO GO. $145.
BEN T. WRIGHT. 1101 N. CLARK.

FORD—'35 mod. 85 de l. sed... ht. wat. htr. Sac. $95. tms. 4747 W. Madison at Cicero.

FORD—'37 de luxe eqpt. trk. sed. Like new. Sac. $195, tms. 4747 W. Madison at Cicero.

USED AUTOMOBILES FOR SALE.

CERTIFIED
OFFERS

'39 Buick 41 4 dr. sed., radio, htr.$695
'39 Olds. 6 cyl. tour. sed., radio, htr. 595
'39 Pontiac 6 cyl. tour. sedan, heater, 595
'39 Plymouth de luxe tour. sed., htr. 495
'39 Chev. 4 door sedan, radio, heater 575
'38 Dodge 4 door sedan, radio, heater 475
'38 De Soto 4 door sedan, heater..... 445
'38 Pontiac 4 door sedan, rad., htr. 525
'38 La Salle conv. cpe., radio, heater. 725
'38 Packard 6 cyl. 4 dr. sed., rad., ht. 495
'37 Buick 41 4 dr. sed., rad., heater. 435
'37 Dodge 4 door sedan, heater..... 335
'37 Plym. de l. tour. sed., rad., htr. 335
'37 Chev. touring sedan, heater..... 325
'37 Pack. 120 4 dr. sed., rad., htr. 425
'37 Olds. 6 opera cpe., rad., htr.. 435
'37 Ford touring sedan, heater 265

'36 Buick sed.$325	'36 Stude. 6 cp.$265
'36 Dodge sed.. 295	'36 Ford con. cp. 295
'36 Plym. sed. 275	'35 Ford sp. cp. 195
'36 Olds. sed.. 295	'34 Chev. sedan. 195
'36 Chrys. sed. 295	'33 Dodge coupe 165
'36 Pont. sed. 295	'33 Chev. sedan. 95
'35 Hud. 6 sd. 195	'32 Plym. sedan 75
'36 Ply. sp. cp. 275	'31 Ford spt. cp. 75

Most cars have trunk, radio, heater.
YOUR CAR OR 10% DOWN.
4647 Madison

VISIT
RUBY'S
USED CAR DISPLAY
AT
RACINE AND JACKSON

FORD '31 MOD. A VIC. COUPE......$ 55
FORD '31 MOD. A SPT. COUPE...... 65
CHEV. '32 SEDAN 95
FORD '33 COACH 75
CHEV. '33 SEDAN 125
PLYM. '34 SEDAN 145
PLYM. '35 COACH 175
CHEV. '36 COACH 225
FORD '37-85 SED.; RAD., HTR..... 295
CHEV. '37 COUPE 375
CHEV. '38 M. TOWN SEDAN 425

200 OTHERS, ALL MAKES, MODELS. COMPLETELY RECONDITIONED.
RUBY'S
LOW PRICE SALE.
TERMS CAN BE ARRANGED TO SUIT.
Ruby Chevrolet, Inc.,
1147 Jackson. Mon. 8787.
OP. EVES. TILL 10 P. M.—SUN. 6 P. M.

Confucius Say:
Used Car Not Bargain
'Til Backed by Guarantee.
Ours Carry Money Back Guarantee.
'39 Mercury Town Sedan..............$695
Jet black. Low mil. Perf. cond.

'38 Ford Conv. Coupe $495
Radio, heater. Perfect condition.

'37 Lincoln-Zephyr 4 door sedan.....$445
Radio, heater. Gunmetal finish.

'37 Ford 5 Pass. Sedan..............$245
Mech. perfect. A real bargain.
MORTON MOTORS, INC.,
Zephyr-FORD-Mercury
2825 SHEFFIELD-AV. LAKEVW. 8000.

Ford '36 Conv. Sed., $365
Recond. motor, new brakes, new top, radio, heater, w. w. tires, etc. Take $100 down, bal. 8 months.
Ford '38 De L. Tudor, $425.
Radio, heater, w. w. tires; $100 down.
Ford '37 85 Tudor, $265.
Radio, etc. Take $65 down.
HOEFFEL-GOY, INC.,
Zephyr-Ford-Mercury
1711 W. 95TH-ST. BEV. 3100.

GRAHAM '39, $695
Latest de luxe 4 door 5 pass. tour. sed.; built-in trunk, radio, heater, defrosters, fender skirts. Orig. fin. We have it for $695. Your car down, balance 2 years. Open Sun.
3939 WASHINGTON

GRAHAM—'36 4 DR. TRK. SED., $325.
Low mi.; radio, htr.; looks, runs like new.
NORMAN C. TOWNE, 5137 Broadway.

GRAHAM—'39 super chgr. de l. sed.; like new, heater; $565; priv. 2121 N. Tripp.

GRAHAM—1937 4-door sedan............$285
COOK COUNTY CO., 1340 W. 63d-street.

HUDSON—'36 4-door sedan, like new, $260.
2261 Milwaukee-avenue.

HUDSON—1935 4 DR. TR. SEDAN....$185
RAD., HTR. $5 DOWN. 940 N. CLARK.

LAFAYETTE—1937 4-door sedan..........$345
COOK COUNTY CO., 1340 W. 63d-street.

LA SALLE '38, $645.
4 door tour. sedan. Radio, heater.
Pollack Mtrs., 3520 Archer.

LA SALLE—'37 4 DR. TRK. SEDAN...$395
Side mounts, radio, heater, white walls.
MICHAEL MOTORS. 7405 STONY ISL.

LA SALLE—'37 touring sedan; radio, heater; $385. 2261 Milwaukee.

LA SALLE—1935 4-dr. touring sedan..$285
LANAHAN, INC., 2522-2542 Michigan-av.

LA SALLE—'37 sedan; rad., htr., clock..$495
Gerwig-Nelson Motors, 7729 S. State-street.

Linc.-Zeph. '39 Sedan, $995.
Radio, whitewall tires, grille guards, spotless uphol., bright coach maroon finish. This big, maroon, luxurious, whose economy [14 to 18 miles per gal.] is well known, will pass for new.
RAY TENNES MOTOR CO.,
Zephyr FORD Mercury
2451 N. SACRAMENTO-AV.
2437 MILWAUKEE-AV.

Lincoln-Zeph. '39 Conv. Club
coupe; beautiful maroon conv. 5 pass. club coupe, with Burbank top, red leather uphol., red floor mats to match. Built-in push button radio, heater, defroster, fog lites; orig. cost over $1,900; will sell at a big barg. An outstanding show car.
PETERSEN'S CHEVROLET,
2401 S. MICHIGAN.

1938 Lincoln-Zephyr, $695.
5 passenger sedan. Low mileage. Beautiful finish. Mechanically A1. Here is the best buy in town.
FRANK MOTOR SALES, 6116 N. Western.
Chicago's Largest Chrysler Dealer.

LINCOLN-ZEPHYR — SEDAN; 1936, with radio, heater, etc.; 4 door model; very low mileage; interior and exterior like new; excellent motor and tires; glistening maroon finish; special at $345. STUDEBAKER BRANCH, 1836 RIDGE, EVANSTON.

MERCURY—'39 CLUB COUPE.
Radio, gas heater, white wall tires, low mileage, beautiful mandarin maroon. This car has had very good care and has lots of good mileage in it yet. Now only $785.
GLENN E. HOLMES, INC.
Zephyr FORD Mercury
LAKE AT DEARBORN. RAND. 7171.

Mercury 1939 Sedan, $725.
4 dr. spacious trunk, South Wind heater, clock, interior is spotless. Perfect folk stone gray finish. This car which is famous for economy and great hill climbing ability is just an outstanding buy.
RAY TENNES MOTOR CO.,
Zephyr FORD Mercury
2451 N. SACRAMENTO.
2437 MILWAUKEE-AV.

Mercury 1939 Sedan
Cut to $695.
Roomy 5 pass. 2 door sedan. Car finished in Mercury metallic blue. Car spotless. Used little. Special today.
Hill Motors—Packards.
640 MADISON-ST., OAK PARK.

MERCURY—'39 4 dr. sedan; radio; heater; very low mileage; specially priced.
VERUNAC MOTOR CO.
Zephyr Ford Mercury
16 MAIN-ST., PARK RIDGE. PH. 1661.

MERCURY—'39 club conv. cpe., blk., practically new. Accept any fair offer. Long tms. Ford Dlr. 5212 S. Ashland. Pros. 4510.

NASH LAFAYETTE—'39 de luxe sedan; $575; 4 door trk., dual equipment. Terms. HUDSON DLR., 2754 N. CICERO.

NASH—'34 6-cyl. 4-dr. sedan; perf.; $125. S. & M. Auto, 7333 S. Halsted. Op. Sun.

NASH Lafayette—1938 4-door tour. sed.$427
LANAHAN, INC., 2522-2542 Michigan-av.

OLDS.—1936 6 cyl. 4 door de luxe sedan; hot water heater; sacrifice $265. terms. 4747 W. Madison-st. at Cicero-av.

OLDS.—'37 trk. sed., radio, htr., gd. cond.; pr. pty.; sac. $365. Can. 7169, or Est.0863

OLDS.—'37 trunk sedan; radio, heater..$445
Dodge Dlr., 2515 or 2524 Milwaukee.

USED AUTOMOBILES FOR SALE.

House of Quality

'39 Buick Rdmstr. 4 dr. trk. sed.; rad.$875
'39 Buick 41 sedan; radio, heater... 695
'38 Buick 7 p. sed.; side mts., r. h.... 795
'38 Buick Century sed.; radio, htr.... 595
'37 Buick 7 p. sed.; side mts., r. h.... 595
'36 Buick conv. cpe.; radio, htr...... 395
'37 Buick Rdm. se., rad., htr., w.w.s.m. 465
'34 Buick Spt. coupe, rumble seat.. 195
'37 Cadillac 7 pass. Fleetwood sedan.. 750
'37 Cadillac tour. sed.; trunk, radio.. 495
'36 Cadillac 7 pass. sed.; black....... 445
'36 Cadillac conv. cpe.; s. m.; mod. 60. 395
'35 Cadillac conv. cpe., Fleetwood... 395
'34 Cadillac club sedan, trk., rad., htr. 235
'36 Chrysler 6 cyl., 4 dr. trk. sed. s.m. 295
'38 Dodge 4 door trunk sedan....... 465
'36 Dodge business coupe........... 265
'36 Dodge 4 door trunk sedan....... 295
'36 Ford convert. coupe; rumble seat. 295
'35 Ford bus. coupe; full equipment. 135
'38 Hudson opera cpe.; full equip.. 395
'37 La Salle 4 dr. sed., trk., s. m., htr. 495
'35 Lincoln Le Barron 5 p. sedan.... 295
'38 Lincoln-Zeph. de l. sed.; w. w., rad. 645
'39 Mercury 4 dr. sed., de l.; rad., htr. 695
'38 Olds trunk sed.; rad., htr.......... 475
'36 Olds 6 trk. sed.; rad., heater..... 295
'37 Packard mod. 120 sed., rad., trk. 395
'37 Packard 6 4 dr. sedan; radio...... 395
'36 Packard 7 p. super sedan....... 325
'34 Packard club sedan.............. 235
'39 Plym. de luxe coupe; fully equip. 525
'38 Plymouth de luxe trunk sedan.... 425
'36 Plym. 4 door trk. sedan.......... 265
'37 Stude. Dictator 6, 4 dr. trk. sed... 345

WHOLESALE TO RETAILERS.
Also 50 other models in Fords, Chevrolets, Plymouths, and Dodges. All cars reconditioned and guaranteed. Must be seen to appreciate their value.
2246 S. MICHIGAN
Open Evenings. Cal. 4437.

FORDS
'39 De luxe tudor; heater..............$495
'38 Conv. club coupe; radio, htr. 485
'38 De luxe fordor; heater........ 395
'37 Conv. cpe.; rad., htr., nw. top 365
'37 Tudor; needs work............. 175
'35 Tudor; heater.................. 125

ZEPHYRS
'38 Coupe; heater.....................$625
'37 4 door sedan; radio, heater.. 445
'36 Sedan coupe; radio, heater... 345

MERCURY
'39 Sedan; gas heater..............$595

OTHER MAKES
'39 Buick 4 door trk. sedan; htr.$735
'35 Buick sedan; trunk, heater.. 245
'38 Chev. de l. tn. sed.; rad., htr. 435
'35 Chev. coach; needs tran. work 90
'38 Dodge 4 door tour. sed.; htr. 475
'35 Dodge 4 door sedan; heater.. 185
'38 Plym. de l. 2 dr. tr. sd.; htr. 425
'38 Plymouth coupe; heater...... 195
'36 Pontiac sedan; radio, heater.. 495
'32 Pontiac sedan.................. 45

WE TRADE UP OR DOWN
STALLWORTH MOTOR CO.
Zephyr-Ford-Mercury
7400 STONY ISLAND. HYDE PARK 2500.

EMPLOYED?
DRIVE TODAY—PAY ON PAY DAY.

'33 Chev. coach. $99	'36 Ford 4 d. tr.s.$188
'35 Buick sed..$188	'37 Ford sed. $249
'35 Dodge sed..$177	'36 Lin.-Zeph. sd.$299
'35 Graham sd.$188	'37 Plym. cpe...$333
'38 Ford d l. t.$399	'37 Chev. trg. sd.$368
'38 Dodge 4d. s.$429	'34 Olds. 4 dr. sd.$187
'37 Buick sp.sd.$399	'35 Packard sed.$216
'33 Olds. 6 cch.$99	'34 Chev. cpe....$144
'34 Ford 4 d. sd.$89	'37 Dodge sed...$355
'35 Pon. cn. cp.$236	'34 Cadillac brm.$199
'36 Chev. s. cp.$289	'39 Linc.-Zeph. s.$897
'36 Chev. tr. sd.$299	'31 Cord con. sd.$299

RAIN OR SNOW—OUT THEY GO.
ZENOFF—'The Big Lot'
2020 S. Mich. Vic. 1437

DEALERS, ATTENTION!
75 USED CARS AT WHOLESALE.
Chevrolets, Plymouths, Dodges, Buicks, Fords, Chryslers, various other makes and models from 1931 to 1938; lowest prices.
MURPHY, DODGE DLR., 2720 N. Cicero.

CHEV.—'31 sed. Full price $39.50; FORD. '35 4 dr. sed., $95. DODGE '37 de l. sed., $295. $5 dn. Lic. free. City Auto, 1718 S. State-street.

NASH
We are reducing our USED CAR stock regardless of price. Visit our showroom now. YOU BE THE JUDGE.
Ask About Our $5 Per $100 Finance Plan
ALL MAKES, ALL MODELS.
NASH SALES, INC.
FACTORY DISTRIBUTORS.
236 E. 24TH-ST.
2251 S. MICHIGAN

OLDS 1939, $595
De luxe 5 pass. 6 cyl. touring sedan, trunk, built-in radio, heater, defrosters, elec. clock; like new. We have it for $595. Your car down, balance 2 years. Open Sun.
3939 WASHINGTON

OLDS '38 TRK. SED., $490.
Equip. with automatic trans.; orig. cost $90 extra; radio, htr., clock; tires like new.
7512 Stony Island
CHRYS.-PLY. DLR. OPEN EVES., SUN.

OLDSMOBILE—Late 1937 de luxe 6 cyl. 5 pass. sedan; a low mileage car that positively looks like brand new, has radio, heater, built-in trunk, original finish, etc. Only $395. CHEV. DLR., CHICAGO-AV. AT AUSTIN-BL., OAK PARK.

OLDS '38 TOWN SED.
6; cream; radio, htr., auto. transm....$510
EVANSTON CARS ARE BETTER.
CHEV. DLR., 1111 Chicago-av., Evanston.

OLDSMOBILE—'36 CONVERT. COUPE.
$325.
DAMPMAN-SCHMIDT CO.
1019 DAVIS-STREET. EVANSTON.

OLDS.—'37 tour. sedan; radio, heater, clock, etc. You'll say brand new.........$375
Chrysler Dealer, 6040 Cottage Grove.

OLDS.—1937 latest series sedan; 6 cyl. de luxe, beau. dark blue; built-in trunk, radio, heater, spotlight, etc. Immaculate thruout. $395. 1647 S. Pulaski-road. Craw. 1647.

OLDS.—'36 trunk sedans; 6 or 8 cyl., $265. 2261 Milwaukee.

PACKARD 7 PASS. SEDAN.
Livery Men, Attention!
1935 Standard 8 model 1202 sedan, black finish, like new; uphol. spotless. Car priced for quick sale, $395.
HILL MOTORS-PACKARD,
260 Madison-street. Oak Park.

PACKARD 1938
6 cylinder touring sedan; beaut. original blue finish; de luxe heat., defroster, full de luxe equip. Perfect tires. Guar. Special at $595.
NORTH SIDE PACKARD.
6101 N. WESTERN.

PACKARD—6 touring sedan, 1938. Glistening iridescent maroon finish. Has de luxe equipment; radio, heater, 4 new tires; exceptionally fine condition in every particular. Priced to sell quick. STUDEBAKER BRANCH. 7701 or 7730 Stony Island-av.

Pack '38 "6" Cpe., $550
Beaut. black finish; dual equipment.
PACKARD-CHICAGO,
24TH-MICHIGAN. CAL. 7413.

Packard '38, $545
Late de luxe 4-dr. trunk sedan, fully equip.
2235 S. MICHIGAN.

PACKARD 1938, $895
Super "8" sport coupe, black finish, series 1604; radio, white wall tires.
EMIL DENEMARK. 3910 OGDEN-AV.

PACKARD—'35 Standard 8 5 pass. sedan; black; perf. uphol.; double heater, trunk rack, good tires; low mileage; private party. 4141 Lawn-avenue, Western Springs, Ill.

PACKARD—'37 6 CYL. 4 DR. TRK. SEDAN. A one owner beauty; radio, heater, defrosters. Special, $395; $75 down; balance 18 months. 2264 MILWAUKEE.

PACKARD—'39 6 cyl. 4 door trunk sedan; a low mileage car, driven by one owner. Perfect condition. A real value at $695. MR. MONROE. 945 WASHINGTON-BL.

PACKARD—'36 5 pass. opera coupt. radio eqpd., $275. Kenwood 7996.

PLYMOUTH—'36 de luxe coupe; radio, heater, exc. condition. Sacr. Delaware 0810.

PLYMOUTH—'37 4 dr. tour. sed.; trk.; htr.; $345. Capitol Plym. Dlr., 8031 S. Halsted.

PLYMOUTH—'34 de l. 4 door sedan.....$119
Dodge Dlr., 2300 W. 63d. Prospect 0024.

PLYMOUTH—1935 de luxe coach. Trunk, heater, fine cond. Cash. Beverly 0626.

USED AUTOMOBILES FOR SALE.

Honestly Advertised
MUST SACRIFICE.
Save Up to 25% Now

'39 DE SOTO 4 dr. trk. sed., ra., tr...$650
'38 PLYMOUTH 5 pass. sedan, heater 400
'37 DE SOTO 4 dr. trunk sedan...... 375
'38 CHEV. Master de luxe town sedan 445
'37 CHEV. town sedan 365
'37 PLYMOUTH 5 pass. sedan, heater. 340
'37 TERRA. trk. sedan, heater...... 315
'37 FORD 5 pass. sedan............. 255
'36 DODGE, rumble seat coupe, ra., h. 255
'35 FORD 5 pass. sedan 150
'38 DODGE de luxe coupe 465
'37 DODGE 4 dr. trk. sed........... 350
'36 NASH Lafayette trk. sed........ 225
'37 CHEVROLET business coupe 325
'32 PLYMOUTH business coupe 85
'37 TERRA. 4 pass. coupe 325
'33 FORD 5 pass. sedan 75
'34 PLYMOUTH 5 pass. sed. 140
'37 DE SOTO coupe, radio, htr...... 375
'36 PLYMOUTH 5 pass. sedan 215
'36 FORD 5 pass. sed.; needs body wk. 75

WRITTEN GUARANTEE.
AUTH. DE SOTO-PLYMOUTH DEALER.
Sunnyside Auto Co.
4311 N. LINCOLN-AV.
4428 N. WESTERN-AV.

M-U-R-P-H-Y
DODGE DEALER
1914—Dependability—1940
—USED CAR STORE—
OPEN EVES., SUNDAYS.

'34 DODGE 4 dr. 6 cyl. sedan; htr....$145
'34 OLDS 6 cylinder coupe; heater.... 115
'32 FORD 4 d. 6 w.w. sed., trk.; beauty 85
'35 DODGE de luxe 4 door sedan..... 195
'32 STUDE. 4 dr. 6 w. sedan; barg... 65
'37 DODGE sedan, coach, cpe. low as. 295
'39 PLYM. 4 dr. sed., trk., cpe. low as 543
'37 PACK. "120" COUPE, R. seat.... 445
'36 CHEV. de l. trunk sedan; knee act. 275
'38 BUCK Special sed.; trk., radio.... 575
'39 DODGE Luxury Liner 4 dr. sed.. 575
'39 BUICK Special sedan; trk., htr.... 645
'37 PLYM. 2d series de l. trunk sed... 345
'38 DODGE de l. sedan; trk., rad., htr. 445
'39 CHEV. Opera Seat CPE.; rad., htr. 575

65 Others; All Reduced
YOUR CAR OR 10% DOWN.
2720 N. Cicero

Pre-Season Clearance
'38 Buick de luxe sed. Century model. Rad heater, w. w. tires. Low mileage... $74[illegible]
'39 Chevrolet de luxe coupe; maroon; radio; like new ....$5[illegible]
'39 Plymouth de luxe coupe; black; just broken in ....$5[illegible]
'36 Chrysler Imperial de luxe coupe; radio, heater, overdrive, rumble seat....$325
HARBOR MOTORS,
Zephyr Ford Mercury
7733 COTTAGE GRV. 79TH and VERNON

BROADWAY BUICK
25 Years Your Buick Dealer.
'37 LA SALLE 4 door trunk sedan....$465
'37 OLDSMOBILE 4 door trunk sedan 395
'35 CHRYSLER Airflow 4 door sedan. 195
'35 BUICK special trunk sedan........ 175
'36 BUICK 4 door trunk sedan......... 295
'37 BUICK 41 4 door trunk sedan..... 445
25 Other Better Buick Buys.
5701 BROADWAY

Packards 1937-'38-'39
Are you seeking a real bargain in a reconditioned Packard? If so, see us, as we will both lose if you do not. We have 25 of the finest reconditioned Packards in town, all reconditioned by our own shop and guaranteed. Excellent selection of year and body styles. Every car on showroom display floor. Come in today. We will offer a liberal trade and low finance rate. Superb values are all we have.
HILL MOTOR SALES CO., INC.
Largest Packard dealer in Illinois.
640 Madison-street. Oak Park.
260 Madison-street. Oak Park.

PACKARD '37, $375
Latest de luxe 5 pass. tour. sedan; built-in trunk, radio, heater, defrost., blast horns, flex. str. wh. Orig. fin. We have it for $375. Your car down, balance 2 years. Open Sun.
3939 WASHINGTON

PACKARD '37, $345
Latest 4 door 6 cylinder de luxe trunk sedan; heater; original fin. Perf. value. YOUR CAR DOWN. OPEN EVES.
3535 N. ASHLAND
NEAR ADDISON. WEL. 0311.

Packard '37 6 Cyl. Coupe.
Radio and heater.
TODAY—$365
SEE RAY TENNES,
2451 N. SACRAMENTO-AV.
2437 MILWAUKEE-AV.

PACKARD 1939
Touring sedan, 127 in. w. b., model 1292; black, 6 ply tires. Packard radio and heater, good mechanical condition; low mileage; must sacrifice. $795.
JOHN ANDERSON. 1040 LAKE SH.-DR.
Phone Del. 0996 Sunday.
Phone Del. 0996 Sunday, 1 p. m. to 6 p. m.

Plym. '38, $375
De luxe built-in trunk sedan; heater, radio, dual equipped; $75 down. Offered by Chicago's most reliable new car dealer. All cars displayed in heated showrooms.
Burke, 6445 S. Western

PLYMOUTH—1933 4 door sedan; heater; specially priced.
VERUNAC MOTOR CO.
Zephyr Ford Mercury
16 MAIN-ST., PARK RIDGE. PH. 1661.

1939 PLYMOUTH, $495.
5 passenger sedan. Excellent condition inside and out. Tires like new. Low mileage. A spotless car. Many extras.
FRANK MOTOR SALES, 6116 N. Western.
Chicago's Largest Chrysler Dealer.

Plym. '37 Sed., $45 Dn.
4 door sed. Original black finish, uphol. spotless, tires, mech. perfect. A real buy at $395. Your car or $45 dn., bal. $20 mo.
CLARK-MAPLE CHEV., 1038 N. CLARK.

Plymouth '36 5 p. 4 dr. de l.
Touring sedan; radio, heater; all de luxe equipment $275
BERNARD BROS., INC.
1033 Chicago-av., Evanston. Uni. 2128.

PLYMOUTH—'33 R. S. COUPE.
$85.
DAMPMAN-SCHMIDT CO.
1019 DAVIS-STREET. EVANSTON.

PLYMOUTH '39 4 DR. DE L.
Trk. sedan; rad., htr. Beau. gray..$590
EVANSTON CARS ARE BETTER.
CHEV. DLR., 1050 Chicago-av., Evanston.

PLYMOUTH—1938 de luxe 5 pass. trunk sedan, radio, heater, white wall tires; like new; bargain. Studebaker Dealer, 7633 S. Ashland-av. Vin. 1940.

PLYM.—'38 4 DR. TRUNK SED., $385.
Motor, tires, finish, uphol. in A-1 cond.
NORMAN C. TOWNE, 5137 Broadway.

PLYMOUTH—'38 trunk sed.; heater; $385. Guar. perfect. Your car down, 12 to 18 mos.
SIEGEL DODGE. 7616 STONY ISLAND.

PLYMOUTH— DE LUXE SEDAN.......$240
Radio, heater, trunk; actually like new.
MR. KRUGER. 1132 DIVERSEY-BLVD.

PLYMOUTH—1939 touring sedan; fully eqpt. Used only 60 days. Sacrifice for $525. Dealer, 1252 S. Kolin.

PLYMOUTH—'37 trunk sedan; new paint; a real beauty at..............................$345
Southwest Chev., 9220 S. Ashld. Ced. 3500.

PLYMOUTH—Latest 1939 sedan; trunk, etc. Like new thruout. $495. Terms can be ranged, $21 per month. 1647 S. Pulaski-rd.

PLYMOUTH—'39 de luxe sedan $550
4 dr.; dual equip.; terms.
HUDSON DLR., 2754 N. CICERO.

PLYMOUTH—'34 sedan; radio, htr..... $150
6050 N. WESTERN. ROG. PARK 0778.

PLYMOUTH—1938 de luxe sedan; excellent condition. Will sacrifice. Lincoln 2036.

PLYMOUTH—'37 coupe; clean; low mileage; cheap. 1801 W. Washington.

PLYMOUTH—'36 sedan; radio, htr. $245.
SIEGEL DODGE. 7616 STONY ISLAND.

PLYMOUTH—'35 4 dr. sed.; runs perf. $145.
S. & M. Auto. 7333 S. Halsted. Op. Sun.

PLYMOUTH—1936 2 door sedan; radio. $225
Private party. Midway 7204.

(Continued on following page.)

USED AUTOMOBILES FOR SALE.

(Continued from preceding page.)

PLYMOUTH
'36 5-PASSENGER SEDAN; LOW MILEAGE; GD. MECHANICAL COND.
$210
NELSON CHEVROLET, 1002 DIVERSEY-PKWY.

Plymouth '39, $495
5 Pass. Touring Sedan
WITH HEATER, DEFROSTERS TRUNK. $80 DOWN. OPEN EVES.
3535 N. ASHLAND
NEAR ADDISON. WEL. 0311.

PLYM. 1939, $495
Latest de luxe 5 passenger touring sedan; trunk, radio, heater, de luxe equipment, tires; original finish. We have it for $495. Your car down, balance 2 years. Open Sun.
3939 WASHINGTON

PLYMOUTH—1936 de luxe 4 door trunk sedan, radio, heater, finish, upholstering, and tires are like new, low mileage, family car, beautiful sun metal gray. $395.
E. C. SCHNEIDER,
Zephyr-Ford-Mercury
4301 W. MADISON-ST. COL. 5500.

Plymouth '38 Coupe—De Luxe
Heater; very clean car.
$375
SOUTH SHORE BUICK, INC.
7320 Stony Island. Mid. 6403.

PLYM. '39, $485
Latest 4 dr. tour. de l. sedan; built-in trk., dual equipment, radio, heater, etc. Like new. Your car down, bal. 15-24 months.
3940 GRAND

PLYMOUTH 1939, $595.
Latest de luxe 4 door touring sedan; built-in trunk, radio, heater, etc. Like new.
DODGE—BENDER-RIEGER, INC.—PLYM.
933 WASHINGTON-BLVD.

PLYMOUTH '36 SED., $185.
Good condition. Willys Dealer.
24 E. 25TH. CALUMET 2245.

PLYMOUTH—1938 finest de l., built-in trk. sedan model; hot water heater; low mileage; sacrifice $365, terms. 4747 W. Madison-street at Cicero-avenue.

PONTIAC 1937, $345
6 Cyl. 4 Door Sedan
WITH HEATER. EVERYTHING ORIG. $50 DOWN. OPEN EVES.
3535 N. ASHLAND
NEAR ADDISON. WEL. 0311.

Pontiac '36 de l. cp., $295
In new car cond. Very low mileage. 10% or your car down.
State and city license furnished.
PRUDENTIAL WAREHOUSE.
1637 N. CICERO. OPEN EVES.

PONTIAC—1938 sedan; built-in trunk, radio, heater, etc.; exc. cond.; $495. Terms arranged. $21 per month. 1647 S. Pulaski-rd.

PONTIAC, 1933 4 door, ... $135
McFarland-Keenan, S. E. Cor. 76th-Halsted.

PONTIAC—'36 6 4 door sedan; perfect condition; heater; must sell. Ard. 5875.

PONTIAC—Sedan, new, 1939. Big discount. BENNETT PONTIAC, 5117 N. CLARK.

PONTIAC—1935 4-door sedan. $165
COOK COUNTY CO., 1340 W. 63d-street.

PONTIAC—'35 4 door trunk sedan; very clean; exc. value, $285. 4628 Washington.

Studebaker '39, $645
Commander 4 Dr. Trk. Sed.
FULL DE LUXE EQUIPMENT, INC. CLOCK, ETC. OVERD., RADIO, STUDEBAKER FOLD-HEAT SYSTEM. LARSON STUDEBAKER.
6250 N. WESTERN-AV.
NEAR DEVON. ROG. PK. 0972.

STUDE. '37, $325
5 pass. sedan; radio and heater.
Frank Lynch Buick Co.
3330 IRVING PARK-BD.
Ph. Mulberry 1880. Open Sun. to 12 p. m.

STUDEBAKER—1938 COMMANDER COUPE. Gleaming black finish, interior, exterior, motor and tires like new. Must pass the most rigid inspection. Has heater, many convenient extras. An unusual bargain at our sale price of only $450. STUDEBAKER BRANCH, 3822 LAWRENCE.

STUDE. '37, $375
A beautiful 6 cyl. 4 door trunk sedan; perfect original finish; dual equipment, etc. A car you will be proud to own.
CHEV. DLR., 4627 WASHINGTON-ST.

STUDEBAKER—1936 SEDAN, Dictator model, in very attractive green; has trunk, heater, radio, heater, etc.; 4 door model; very low mileage; clockwork guaranteed. Outstanding value at $325. STUDEBAKER BRANCH, 4653 WASHINGTON.

STUDE.—'35 4 dr. trunk sed.; heater; runs good; exc. tires. $145. 555 Madison, Oak Park.

TERRAPLANE—'37 2 dr.; low mileage; htr.; new tires; private. Rav. 4731.

TERRAPLANE—1936 4 door sed., grd. cond.; $225. Owner sick; must sac. Ind. 5136.

TERRAPLANE—'35 4 DOOR SEDAN. $135. MR. McCANN, 3524 SOUTHPORT-AV.

WILLYS—'37 de luxe 4 dr. sed. $195; also '35 Willys de luxe coupe, $285. Studebaker Dlr., 7633 S. Ashland. Vin. 1940.

ZEPHYRS
'39 fordor, w. w. tires, rad., htr.; low mil.
'38 fordor, w. w. tires, radio, heater.
'38 fordor, overdrive, w. w. tires, rad., htr.
'38 coupe, w. w. tires, radio, heater.
'37 fordor radio, heater.
CARS PRICED LOW—WE TRADE.
BEN T. WRIGHT, INC.,
Zephyr-Ford-Mercury
1101 N. CLARK. Superior 9140.
25 YEARS AT THIS ADDRESS.

ZEPHYR 1940
Used 4 dr. sed.; white w. tires, htr., radio, defrosters. 24 months to pay. Liberal trade. ZENOFF 2020 S. Michigan-avenue.

AUTO REPAIRING, ACCESSORIES.

DRIVE A DE SOTO-PLYM. DEMO. FREE WHILE YOUR CAR IS REPAIRED HERE.
TAKE 24 MOS. TO PAY
Full Guaran.—Nothing Down.
ALL MAKES AUTOS AND TRUCKS. TERMS. RADIOS. HEATERS.
Factory Authorized De Soto-Plymouth.
Dawes, 2309-15 S. Mich.
All phones VIctory 0909. Call any time.

1 Year Guarantee
NO MONEY DOWN.
10 MONTHS TO PAY. No Finance Co.
NO CARRYING CHARGE
IF PAID WITHIN 90 DAYS.
1ST PAYMENT MARCH 15, 1940.
Open eves. to 8; Sun. to 4. Calumet 7022.
BELL AUTO REPAIR,
2452 S. MICHIGAN-AV.

1940 CITY & STATE LICENSE FINANCED
NOTHING DOWN,
24 MONTHS TO PAY.
FREE TOWING. FREE ESTIMATES.
Compl. overhaul. Paint, body, fender work, frame, axle straightening, brazing, welding, upholstering, tops, radiators, brakes relined, tires, batteries, radios, glass, everything; top to tires. Op. eves., Sun. Saf. lane insp. free.
2511 MILWAUKEE-AVENUE. SPA. 0900.

REPAIRS and '40 license 24 mo. to pay. FREE TOW. NO MONEY DOWN. 1 to 2 year, 3 mo. exp. Op. eves., Sun. Lak. 1909

1928 IRVING PARK
'40 license repairs on budget plan. No money dn., 20 mo. to pay. Eddie-Earl Sales-Serv.
2336 Indiana. Victory 4362.

MOTORCYCLES AND BICYCLES.

WAREHOUSE disposal of repossessed and trade-in bicycles $3.95 and up. Open mon. and Sun. till 1 p. m. 1339 S. Cicero.

BARG.—New used boys girls' balloon bicycles. Tms. 3515 Lawrence-av. Jun. 2078. Open eves.

AUTO SERVICE, GASOLINE, OILS.

GENUINE ETHYL GAS, 15c GAL.; 72 OCT. LEADED REG. 12½c GAL. TAXES PAID. FELDMAN SERV. STATION, HAR. 3000.

AUTO TIRES.

NEW U. S. ROYAL SECONDS—Save to 50%. BERLIN TIRE CO., 1400 S. Michigan-av.

AUTO CREDITS.

1928 '40 NASH or $50 Northcenter Nash, 1804 Irving Pk. Address Y 353, Tribune.

MOTOR TRUCKS.

For Sale.

LITSINGER'S
TRUCK SALE
100% satisfaction or 100% refund.
'39 Ford 134 in. w. b.; like new $595
'35 Chev. sed. delivery; as is 95
'34 Ford pickup; new 6 ft. body 165
'34 Ford sed. delivery 145
'37 Ford ½ ton panel 295
'36 Chev. sed. delivery 195
'39 Ford 157 in. stake 385
'36 Ford dump; recond. 395
'37 Ford 1½ ton panel 395
'37 Ford 85 h. p. sed. dely 245
'36 Ford 157 in. new panel stake 425
'34 Ford 131 in. panel stake 150
'28 Sterling dump; a good buy 195
'35 Chev. pickup; new 6 ft. body 195
'37 G.M.C. ½ ton panel 295
'36 Ford sed. delivery 195
LITSINGER MOTOR CO.
Zephyr-FORD-Mercury
925 JACKSON-BLVD. HAY. 0565.

CHICAGO AVE. CHEVROLET
TRUCK BARGAINS
'34 G. M. C. long wheel base, 34-4 ton, 12 foot insulated panel, 8.25x20 tires, ready to work only $295
'37 Ford 157 inch chassis and cab, 32x6, 10 ply duals, helper springs $245
'36 Ford 157 inch chassis and cab, 32x6, 8 ply duals, helper springs $195
'34 Chev. 157 in. chassis and cab, stake body, 32x6, 8 ply duals, 2 helpers $195
'33 Chev. 157 inch chassis and cab, Chicago stake, 32x6, 8 ply duals $145
'37 Dodge sedan delivery, excellent condition throughout, special $295
Chicago-av. at Austin-blvd.

Ruby Has the Trucks
'36 INTERNATL. ½ t. panel, slide drs.; suitable for milk or lite delivery .. $195
'36 CHEV. 131 chas., cab; dual whls. 195
'36 CHEVROLET sedan delivery 195
'31 FORD 1½ ton Chicago stake 125
'37 " 60 " FORD sedan delivery 225
'37 CHEV. 4 yard dump, hydr. hoist.. 395
'36 CHEVROLET 1½ ton panel 345
'34 CHEVROLET 1½ ton panel 125
Many other makes and models. Suitable for all types of business.
ROCK BOTTOM PRICES.
RUBY CHEVROLET, INC.,
7158 STONY ISLAND. FAI. 9600.

SPECIAL TRUCK BARGAINS
'36 FORD ½ ton panel $185
'34 FORD ¾ ton panel $95
'39 DODGE 1½ ton c. & c. dual rear. $275
'39 DODGE ½ ton panel, like new $495
'37 FORD 1½ ton, low stake, dual rear. $385
Priced for quick sale.
M. J. LANAHAN, INC.
2556 S. WABASH.

FORD—1939, new 112" V-8; 85 h. p. Pickup. Verm. red, with spare. Fact. purch. $595. Who wants a new truck priced right?
HOWE BROS., INC.
Zephyr-FORD-Mercury
7101 W. GRAND. MERRIMAC 9880.

CHEVROLET Panel Truck—131" w. m.; '37; vermilion red. Here is a practical purchase that will pay for itself in performance. A real value only $295
HOWE BROS., INC.
Zephyr-FORD-Mercury
7101 W. GRAND. MERRIMAC 9880.

Clark-Maple Chevrolet
Chevrolet 1937 sleeper cab, 157 in. w. b., 10 ply tires, completely recond. and guaranteed. A buy at $395. Also 50 others, panels, stakes, and dumps.
1088 N. CLARK.

FORD—CAB OVER ENGINE
101 in. Thoroly recond. Will paint to suit. Also 1936 panel pickup $155
See Ray Tennes
2451 N. SACRAMENTO.
2828 MILWAUKEE-AV.

FORD—1934 1½ ton, 131 inch $115
Reo '37, chass., cab., 166 in., d. w. $395
STALLWORTH MOTOR CO.
Zephyr-Ford-Mercury
7400 STONY ISLAND. HYDE PARK 2500.

NORTH SIDE FACTY. BRANCH BARG. Diamond T 1½ tons, 13 ft. panel body, with side doors, recond., guar. to have state inspection. Only $595.
General Motors Used Trucks.
3047 N. California. Ind. 1700.

CHEVROLET—Latest 1937 1 ton panel; good tires. Looks, runs like new. Sacrifice for only $395. Guaranteed. Terms, Trade.
933 WASHINGTON-BLVD.

B. & W. SPECIALS.
INTL. 1938 12 FT. PANEL STAKE. Also pickups, dumps and stakes.
B. & W. FORD. 907 W. 35TH-ST.

AUTOCAR tractor — Conventional model; hydraulic 5th wheel. VIRGINIA 0210.
AUTOCAR TRUCKS, 1716 W. PERSHING.

'36 DODGE 162" Chas. stake. Ford, Dodge, Chev., etc., stakes, dump, milk truck. Nelson-Hirschberg Ford, 5133 Irving Park.

FORD—'30 131 in. panel; some good service. $95.
BEN T. WRIGHT. 1101 N. CLARK.

2 DUMP trucks: '34 V-8 Ford and '31 Reo speedwagon; good cond.; $475. Nor. 1259.

CHEV.—'39 C. O. E. truck ch. Barg. quick sale. Keller, 3315 Archer, Laf. 2004.

G. M. C.—1931, 6 wheel dump truck, 3d differential, reasonable. Laf. 9034.

150 USED trucks at your own price. Make offer. Sell, trade. 3448 OGDEN.

½ TON International pickup; like new; bargain; priv. 8553 S. Ashland.

50 RELIABLE trucks at buyers' prices. E-Z tms. Bedford, Salesrm., 2647 W. Cermak.

G. M. C. tank truck, 1,200 gallons; meter, hose, reel. Reas. Brunswick 8330.

CHEVROLET—1940 1½ ton long whlbase. Fr. end wreck. $225; chas. 1383 W. Randolph

INTERNATIONALS, Chevs., Fords, G. M. C. Perfect Motors, 1230 S. Ashland. Can. 9767.

FORD—1935 sedan delivery, cheap for cash. 600 E. 63d. Fairfax 3600.

FORD—'37 short stake, medium; rear, 119". Good mech. Tires, Wright, 1101 N. Clark.

G. M. C.—'32, $125. Stake body available. Wright, 1101 N. Clark.

FORD—'29 131 short stake; good motor. $95. Wright, 1101 N. Clark.

PRICED TO SELL—13 trucks; all makes. FEDERAL-LE MOON, 849 N. KEDZIE.

INTERNATIONAL—'36, 12 ft. stake, low mil. Sac. Priv. 1432 S. Drake. Cra. 0563.

10 AC. MACK dump trucks, 3 and 5 tons; pneumatic tires. 119 N. Loomis.

FORD—'36 DUALS. GOOD TIRES $135
FORD DEALER. 1139 N. DAMEN.

Truck Trailers.
300 MILE HAUL
Openings for men able to buy White tractor to pull Co. trailer. Runs will produce a gd. inc. Lease Agreemt. furn. by Trucking Co. Reid and Affdavits furn. Car part paymt. Op. Sun. Com'l White Truck Distr., 700 W. Root-street. Yards 7115.

THREE reefers 22 ft. long; exc. cond.; new tires; or vac. brakes; tractors also can be sold. Bargains. Can finance See Nurent 4125 Emerald.

OWN your business—Hauling general mdse. to Cleve., Detroit, Cinn. Gross $800 up mo. Must buy equip. Open Sun. 2429 Wabash

SURPRISES OF 1940!—18 ft. Universals, $465 up. 9321 Cottage Gr. Radcliffe 0212.

MAN to buy tractor, trailer; 100 M. haul dock to dock; 2 yr. contr. 2513 Archer.

TRAILMOBILE—20 ft. reefer. 9.00x20 tires. Phone Wentworth 3510.

Wanted.

LONG distance motor line has opening for few good operators. Wants sleeper cab tractors to pull company trailers or complete units. Immediate runs available. For details see Monark Motor Freight System, Inc., 2209 S. Lumber-street, Chicago.

AUTOMOBILE HOUSE TRAILERS.

For Sale.

LARGE selection reconditioned used trailers. Also new Palace. Make selection now for spring delivery. Easy terms, trade. 8100 Joliet, Ill. & highway 66. Lyons, Ill.

1940—4 POPULAR makes to choose. Beautiful 4 rm. effect; low as $75 dn.; bal. like rt. We finance all sales. Used barrs. 7242 Stony Island. Dor. 5000. Open eves., Sun.

SCHULTZ—10 MODELS.
2545 S. MICHIGAN. CALUMET 2655.

WANT used trailer, 20 ft. or larger; sleeps 4. Call Sheldrake 8959.

Wanted.

WANTED to buy—Small house trailer. Will pay $100. Must be in good condition. Ph. Rogers Park 2074. Mr. Smith.

AUTOS, TRUCKS TO RENT.

NEW Chevrolet passenger car—Chevrolet G. M. C. panel or stake trucks, ¼ to 2 tons. Rent without driver by day week or year. Low rates. DELAWARE 7272.

RENT A TRUCK by hour, day, week, year; ½ to 2 ton panel, stake bodies without driver low rates. Harrison 4800

1940 PANEL body ¼ t. trk. or '37 sed. for light delivery, with driver. Jun. 2027.

1½ T. PANEL stake truck; late mod. Will haul anything anywhere. Austin 9092.

SPORTING GOODS.

CASH, trade or loans on Guns, Golf Clubs, Tackle, Optical, Jewelry, Luggage, Musical, Outboards. KLEIN'S, 508 S. Halsted.

WE BUY SHOTGUNS AND RIFLES. Dave's Sport Store, 11309 S. Michigan.

BELGIUM-Pelper shotgun compl., acces. for loading shells. Park Ridge 582-M.

DICK TRACY—Man in White

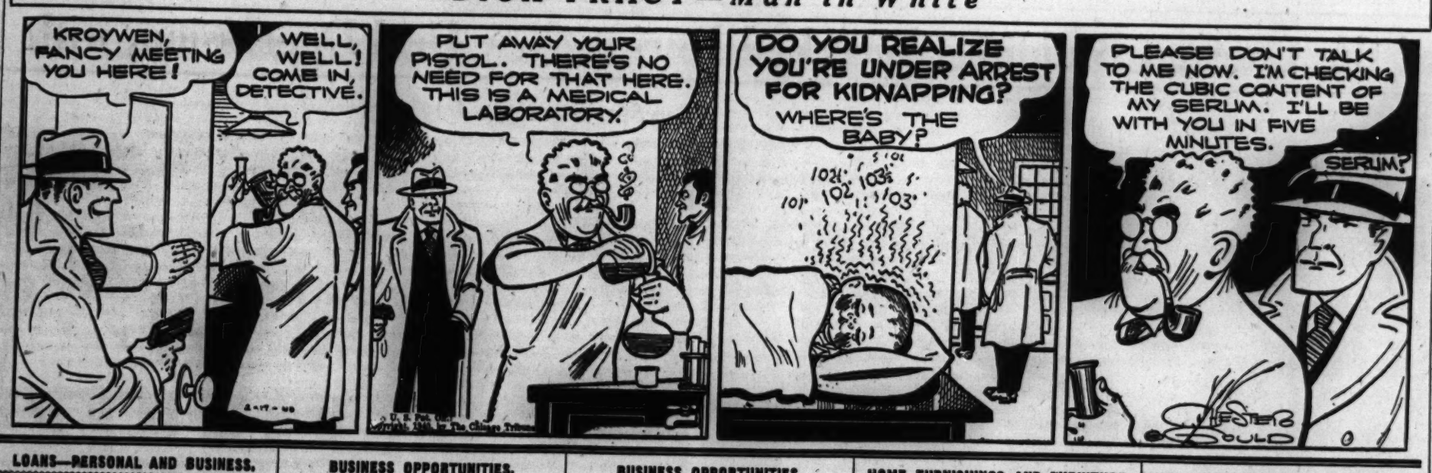

LOANS—PERSONAL AND BUSINESS.

Personal Property and Salary.

QUICK SERVICE SALARY LOANS
Without Co-Makers
If employed 2 Years by a Reliable Firm.
$30 to $300
We also make loans on your furniture, car, stamp and coin collection, etc.
ON YOUR OWN SIGNATURE.
For those without security or who haven't been employed 2 years as above we offer co-maker loans up to $300.
AUTO LOANS.
CONFIDENTIAL.
Service and privacy assured.
L. T. BAKER & CO.
30 W. Washington. Room 1407.
RANDOLPH 6151

WE HELP THE MAN
WHO NEEDS A LOAN.
Loans from $25 to $300.
Salary, Furniture, Auto Loans.
T. B. WARD, INC.,
8 S. Dearborn, Room 408, Randolph 2060.

Family Loan Corporation.
203 S. State. Wabash 2994
3129 Sheridan-blvd. Spaulding 4100.
2349 W. Devon-av. Briarcliff 4124.
4806 W. Madison-st. Mansfield 4211.
6105 S. 71st-st. Dorchester 3811.
5113 Commercial-av. Regent 6220.

QUICK CASH LOANS—$30 TO $300. Salary, Furniture, Auto.
C. C. ERD, 7 S. DEARBORN. CEN. 4733.

ILLINOIS Domestic Finance Corp., Rm. 201 Capitol Bldg., 6 E. Randolph. Fra. 3494.

HOUSEHOLD FINANCE CORP., 5 S. Wabash-av. 13th floor. State 0151.

COMMONWEALTH LOAN CO., 4803 Lincoln, R. 208, LONgbeach 3456.

Business Loans.

$300 to $150,000
To machine shops, print shops, factories, laundries, hotels, stores, trucks, etc.
No Endorsers. Terms to suit.
Oldest Estab. in Chicago
F. BOLAND
9 W. WASHINGTON-ST. FRA. 1966.
Money in 24 hours. Phone for rep.

— — BUSINESS LOANS—ALL TYPES — —
NATIONAL ACCEPTANCE CO.
111 W. MONROE. CENTRAL 5532.

Collateral Loans.

JEWELRY LOANS, $1 TO $10,000. Quickly obtained. Lowest rates. ILLINOIS STATE PAWNERS ASSOCIATION, 140 N. Dearborn, cor. Randolph. Dearborn 0200.

ON jewelry, typewriters, shotguns, clothing, furs, etc. North Av. Loan, 641 North-av.

FIRST STATE PAWNERS SOCIETY. Jewelry Loans 1% per mo. 42 S. Clark-st.

FINANCIAL SERVICE.

HEIRS—Quick cash for legacies, shares in estates, annuities, trusts. ADVOCATE FINANCE, 155 N. Clark-st. Central 2022.

HEIRS—Immediate cash for legacies, trusts. MASEM CO., 77 W. Washington. Cen. 3451.

AUTOMOBILES WANTED.

THE LIMIT
Highest prices possible for any car from '36-'39. No deductions for minor repairs as we operate on small margin, 12 years at this location.
655-661 E. 71ST. TRI. 9177.
Open Eves. and Sundays. Will also call.
TRI. AUTO SALES.

HIGH CASH PRICES.
Bring car and title, take home cash.
Any make or model.
2246 S. MICHIGAN.
OPEN EVES. TILL 10. CAL. 4437.

$50 MORE
for your car, '33 to '39. Get all cash immediately. Call today or tonight; "We Take You Home." Kedzie Motor Sales, 6144 S. KEDZIE. GROVEHILL 0180.

SPOT CASH FOR YOUR CAR
PRIVATE PARTY OR DEALERS.
Phone Us for Prices. Notes Paid Up.
2247 Michigan. Vic. 1268.

PAY ALL CASH TO PRIVATE PARTY. Any make car; also pay or notes. 5928 N. WESTERN. LONGBEACH 1223.

WANT a good late auto from private party; not over 3 yrs. old. Have all cash. Nothing to trade. Ph. Crawford 1647.

MOST CASH FOR YOUR CAR. Can't come in? Call us, we'll come out. REGENT 0015. 7601 STONY ISLAND.

READY CASH FOR YOUR JUNKED, burned or wrecked autos and trucks. Martin's, 2036 Southport. Diversey 2772.

PAY CASH—3717 N. Western. Jun. 2350, for clean, late, light car from priv. party.

SEE others first! But we pay highest cash prices. 7140 S. Halsted-st. Aberdeen 5011.

SEE US BEFORE YOU SELL.
Immediate cash. 5050 N. WESTERN.

WE PAY $25 MORE FOR YOUR CAR. 7416 S. HALSTED. RADCLIFFE 3460.

WANTED—A good used car from priv. party. Have up to $200 cash. Rogers Park 5642.

WE PAY CASH FOR USED CARS. 1025 N. CLARK. WHITEHALL 8000.

TOP CASH PAID—We need cars; call us first. 9321 Cottage Grove. Radcliffe 0212.

OAK PARK DEALER PAYS MORE. 200 MADISON-ST. RUCLID 267.

HIGHEST PRICES for junked, wrecked cars. Open till 9 p. m. Call Brunswick 8455.

HIGHEST CASH PRICES FOR WRECKED, JUNKED CARS, TRUCKS, ARM. 3500.

CASH for 1938-'39 Chev. or Pontiac coach from private party. Lakeview 5198.

STORE AND BAR FIXTURES.

25c A DAY rents a 10 cu. ft. electric refrigerator for food or beverages. Eventual ownership. Phone Andover 4444.

GOING out of liquor business — Fixtures, large refrigerator, 3 ice machs., elec. sign, Nat. cash reg. Priv. party. 5438 S. Halsted.

STORE-TAVERN fixtures, hamburger, lunch equip.; lge. stock new, used; lowest prices. Chas. Bender Co. 608-14 N. Wells-street.

8 FT. double duty all porcelain Seeger refrig. case, 425; like new. Kling-Richter Corp., 1234 Washington-blvd.

WANTED—Coolers, scales, slicers, registers, meat grinders; ph. Canal 6788. Kling-Richter Corp., 1234 Washington-blvd.

SAC. complete restaurant equip., including tables and chairs. Henry F. Kataska, 6752 West Cermak. Berwyn 1700.

CEREAL ser. cntr.—Candy case, dbl. duty mt. cntr., shelving. Sac. 4552 S. Kedzie.

DOUBLE DUTY REFRIG. COUNTERS—6 and 8 ft.; very cheap. 220 W. Huron-street.

HAIR dryers $10; manicure tables, $4; washing mach., $37. Paldar, 1120 N. Wells.

NATIONAL CASH REGISTER itemizer with tickets, $75. 17 N. Halsted.

2 HUSSMAN refrig. counters; gd. cond.; will sell reas. 2924 W. 59thst. Hem. 0195.

18-FT. awning, lunch equip. and showcase. Cheap; priv. Sun.-Tues. 1611 N. Washtenaw

CAMERAS AND OPTICAL GOODS.

B&H GRAFLEX. Korelle Argus, Revere, etc. Much as 2 years to pay. Open eves. to 9. Sun. to 3. General, 2308 Devon. Rol. 6300.

CAMERAS, Projectors, Enlargers, 1 week. We buy, trade, rent. Op. Tues., Thr., Sat. 9. Sun. 4. Bolotin. 729 Roosevelt. Can. 7142.

WANTED—4x4 cm. Rolleiflex. Cash. Phone Forest 4017.

SPOT CASH FOR YOUR CAMERA. CHICAGO CAMERA CO., 2324 S. Michigan.

CLUB AND ASS'N MEMBERSHIPS.

LIFE membership ill. Auto club at half cost. All benefits. $175 cash. Offer expires Feb. 24. Address Y 319, Tribune.

BUSINESS OPPORTUNITIES.

Businesses for Sale.

AUTO TIRE STORE (USED), GOOD location; cheap. Address Y 266, Tribune.

BAKERY—Equipment for sale, including truck; in good town; only shop. Inquire 821 CROIX BAKERY, St. Croix Falls, Wis.

BAKERY—Wholesale, doing a volume bus. in Chicago and vic. Will sell reasonably. Address X N 68, Tribune.

BAKERY—$250 business per week, clean neighborhood; for cash. Mansfield 0080.

BAKERY—Next to butcher shop and chain store. Old est. Sac. for cash. Ste. 3833.

BAKERY—North side; monthly sales $4,000. Rent $65; price $3,500. Ran. 7051.

BARBER shop—3 chairs, 6 chrome leather waiting chairs, new chrome shoe-shine stand; est. 3 yrs.; reas. rt.; stm. ht.; 1118 N. Clark. Must inquire 1300 N. Clark-st. after 2 p. m. Line. 7409.

BARBER and beauty shop — Also fixtures; new, used. PAIDAR, 1120 N. Wells-street.

BARBER shop—3 chairs, comb. liv. qtrs. Rt. $45. Best buy in city. 3406 Fullerton-av.

BARBER shop — Adjoining billiard parlor. Estab. business. 35 E. Van Buren.

BARBEQUE—Famous for years; money-maker. Good income certain. $925 down, balance easy. Address X 204, Tribune.

BEAUTY salons—3: Hyde Park and South Shore locations; est. 14 yrs.; good prices; will sell or consider partner with following. Address X T 945, Tribune.

BEAUTY SHOP in North Shore suburb. High class clientele and prices.
ADDRESS X L 492, TRIBUNE.

BEAUTY shop for sale—Supplies, equipment. Cash; easy terms; catalog free.
GIBBS & CO., 8 S. WABASH-AVENUE.

BEAUTY shop—Estab. 6 yrs.; well equipped; adjoining barber shop. Will sell or rent. 1974 E. 73d-st. Midway 8926.

BEAUTY SHOP—Old est.; good bus. distr.; sac. for quick sale. Mer. 9269 or Fal. 1954.

BEAUTY shop—Sac. $400; on transfer cor.; with or without liv. qtrs. Ril. 7720.

BEAUTY shop—Mod., well lit.; sac.; leaving town; est. 6 yrs. Reg. 5075.

BEAUTY shop—Long estab.; loop; 5 opers.; modern equip. Furn.; pr. $2,000. Belmont 6780.

BEAUTY SHOP—Modern equipment. Gd. location. Sacr. for quick sale. Newport 2181.

BILLIARD parlor for sale—Doing good business; all new Brunswick-Balke equipment; could install barber or restaurant concession. Ideal location. After 1 p. m. 4809 W. Madison at Cicero.

BILLIARD parlor—Good loc. 5 tables, fully eqpd.; reas. 221 N. Cicero. After 3 p. m.

BREWERY—Complete, ready for operation; for sale or rent. Address J D 39, Tribune.

CANDY Mfg.; ice cream, pop corn, novelties; good transf. cor.; low rent; long lease; est. 12 yrs. Real bargain. 4402 S. Halsted.

CANDY, school supplies—3 rms. bld.; across from high school; reas. 1413 N. Leavitt.

CLEANING and used clothes store.—Est. 7 yrs.; going bus.; gd. loc. 405 E. 61st-st.

COAL yard with all equmt.; well estbl.; acct. death; reas. 343 W. 107th-pl.

CONFCTY., FOUNTAIN, etc. Sales over $6,000 year; rent $25; sacr. $1,150. terms. A. A. Miles, Lowell, Ind.

CREDIT CLOTHING—New fixtures; col. dist. Reasonable. Address X P 91, Tribune.

DAIRY and groc.—Fine loc.; gd. living for couple; easy store to handle. Roe. 5246.

DELICATESSEN-Grocery—Modern; same owner 31 years; bus. loc.; nr. trans. cor.; very good income; retiring. 5507 Belmont.

DELIC.—Ideal loc., comfortable liv. qtrs.; low rent. Htd.; exc. living for family. Oth. int. Must sell. 3700. 2730 N. Clark.

DELIC.-groc.—Well est.; lg. stock; 10 ft. refrig. rent $75. liv. qtrs. rear; $700 dn. bal. tms. 7919 Ogden, Lyons. Lyons 6766

DELIC.—Estab. ant. dist.; 3 liv. rms., clean stock; good lease; $875. 7848 Stony-av.

DELIC. and groc.—A real buy; lge. corner; $450 week bus. 3701 S. Lowe.

DELICATESSEN—Well established; good loc.; reasonable; terms. 5211 Milwaukee-av.

DELICATESSEN-groc.—N. W. Side; gd. bus.; also liv. qtrs.; sac. quick sale, Alb. 3067.

DELICATESSEN—Small, modern equipment. Cheap rent; sac. Call Mon. 1766.

DEL.-Groc.—Sell acct. of death; well estab. bus.; will sacrifice. 1020 W. Belmont.

DELICATESEN-grocery; nice location; exc. opp.; will sacrifice. Bittersweet 4510.

DELIC.—Best n. w. side stop; if you want a lemon don't call. 4259 N. Kedzie-avenue.

DEL.-Groc.—Rent $30; htd. liv. qtrs.; bus. $90 da.; refr.; $200 hdls. Braude. Wel. 3220

DENTAL OFFICE—Fine equip. and gd. will reas., quick sale; due death. Wheaton 343.

DRESS SHOP—Nr. N. Side; large bldg.; very successful; est. 9 yrs.; small overhead; no windows; records accessible. $5,000 will assure good living. Whitehall 8355.

FARM SUPPLY BUSINESS—Desirable (ura) location in Northern Illinois, near city of 25,000. Lumber, coal, feed, brkwk.; rich farming and stock country. Ideal spot for live wire merchants. Can be bought for cash or any reasonable terms. Address J E 13, Tribune.

FLORAL Shop—Excel. loc. Sell account other bus. Best offer. 2665 N. Clark.

FOOD Shop—$35 day; low rent; living qtrs., htd.; sudden illness causes sac. 811 W. 63d

FOOD STORE—Roy. Blue; comp. line groc., fruits, vegs., cold meats; reas. Tri. 9351.

GARAGE—125 car capacity; N. side; excell. repair bus.; $600 for quick sale; car serv. Dissolution of partnership. Must be sold at once. Address X M 85, Tribune.

GARAGE and repair shop cheap for cash. Niles 9787.

GARAGE—50 car capacity; steady customers; 5 yr. lse. Address X P 93, Tribune.

GAS station—Here is opp. to take over estab. business in No. side residential neighborhood; greasing, wash., and repairs. January sales, $7000 will handle equip. and inventory. Rent, percentage basis. To reply, give phone No. Address X T 132, Tribune.

GAS station—2 pits and wash facilities; loc. busy so. side residential; 8,000 gals.; Sinclair, with lge. oil gallonage basis; $600 for mdse. and equip.; rent $70 on spring lease; reply, give phone No. Address X P 234, Tribune.

GAS, SUPER—3 hoists, Hi-pressure wash. All new equipment. Cement driver; 2 islands of computing pumps; 211 trade. American neighborhood. Investigate. $975 full price. 1832 W. 79th-street.

GAS Super—Next to No. Side's largest theater, Avr. 11,000 gal. mo. $60 grease and wash jobs mo. Serious illness forces sale. Low tms. to right man. 1236 W. Lawrence.

GAS STA.—Super; av. 150,000 gal. yr.; 4 full pr. 5 pumps; exc. loc. New lubrication eqpt. W. side. Address X P 92, Tribune.

GAS—Heavy traffic, mfr. district; good living to right man; $350 full rt. 100 W. Cermak

GAS, repair—Rent $50; sell any gas; small deposit all req. Owner. 2011 E. 75th.

GAS sta., auto rep.—Oppor. for capable man; fully eqpd. $250 handles. 4420 N. Kedzie.

GAS sta.—Complete pumps, grease, tire equip.; 2 car lge. rms.; $125. Address F H 343. Tribune.

GIFT shop—Est. bus.; exc. N. side loc.; well stocked; rent $27.50; sac. Gra. 1142.

GROCERY-delicatessen—Exc. Woodlawn location; est. business. Sacr. owner ill. For elec. refrig., $1,800; $1,400 cash, bal. easy payments. Address X L 494, Tribune.

GROCERY-MARKET — Have 2 complete stores. Must sacrifice. With or without building. Reasonable rent. 5300 S. Talman.

GROC.-MKT.—Fully stocked and equip.; est. 20 yrs.; desirable location. Reas. 2939 E. 79th. South Shore 2638.

GROC.—Meats. Colored tr. So. side. Compl. equip. Reas. rent. Hechtman Law. 4585.

GROC. & Meat—Mod.; sac. for quick sale; s. w.; gd. loc. Address X L 202. Tribune.

GROCERY and butcher shop—Price $4,000 cash. 751 W. 77th-st. Stewart 3575.

GROC.-MKT.—For sale or rent. Estab. 35 yrs. Retiring. 3300 S. Hoyne.

GROCERY-delicatessen, reasonable. 5853 North-av. MERrimac 3511

GRO. mkt.—Do $700 wk.; hvy. stk. Fully eqp., val. $4,500. Full pr. $2,500. Rea. 1701.

HAMB.—Perf. set-up; arr. for quick serv.; $25 day; good mgr. should dble.; liv. qtrs., bath. Real opp. $1,250, terms. 811 W. 63d.

HAMBURGER—Estab. bus., wonderful loc., account illness. Reas. price. 802 N. Pulaski.

HAMBURGER and lunch—Exc. loc. Sell acct. sickness; terms. Haymarket 0313.

HAM.-LUNCH—Rent $25; price $300; liv. quarters, steam heat. Phone Albany 9282.

HAMBURGER and lunch—Sell account sickness; cheap. 3124 Broadway.

HAND laundry—Well estab.; good location; reas. Hollycourt 0028.

BUSINESS OPPORTUNITIES.

Businesses for Sale.

HOSIERY, lingerie, infants' wear—Stk., fixt., $1,600; gd. bus.; ca. pr. $1,000. Sun. 5996

HOTEL—70 rooms; excellent Belmont Harbor location; beautiful furniture; 5 yr. lease; $5,500 cash reqd. Dahl. Lon. 4770.

HOTEL—60 rm. lse. 5 yr., nets $300; requ. $3,500. De Woskin Co., 105 W. Madison.

LAUNDRY—Cash and carry; wet wash plant. Reasonable terms. Prospect 1265.

LUNCH room—Doing gd. biz.; selling acc. other inter. 2347 W. Granville, aft. 3.

LUNCHROOM—Truck stop. Rent $35, incl. fixtures, 4 rms. and bath. Vic. 5329.

MAIL ORDER BUSINESS—Incl. store, catering to stock breeders and farmers; lge. customer list; loc. in Chicago; $1,000 will handle. Address X L 207, Tribune.

MASSAGE Parlor—Modern; fully equip.; N. W. suburb. Address X M 334, Tribune.

MEAT MARKET.

Opposite Wieboldt's. Established. Brand new fixtures. Good lease. Will sacrifice at 75 actual cost. See bldg. manager, 3305 Lincoln-avenue. Phone Buckingham 2773.

MEAT MKT.—Space in food mart. Est. 10 yrs. Must handle high grade meat and furnish walk in box. Rt. $20. 717 E. 75th.

MEAT mkt.—Est. 6 yrs.; mod. equip.; gd. going bus.; sac. acct. ill. 2504 E. 79th-st.

MEAT market; neighborhood shop. Rent, $25. Compl. equip. Easy terms. 1410 N. St. Louis.

MILK AND FOOD STORE for sale—Reasonable. Living quarters. 5428 Montrose-av.

MILLINERY SHOP—Very reasonable; good clientele. 15 E. Washington, suite 801.

MOTION Picture Theater—

Chicago Daily Tribune.
THE WORLD'S GREATEST NEWSPAPER

SATURDAY, FEBRUARY 17, 1940.

Some of the Chicago Buildings Wrecked During New Deal Depression, with Dates of Their Razing

(See Story on Page 4.)

The Masonic Temple, later called Capitol building, at northeast corner of State and Randolph streets, built in 1890.

Left to right: The Central Trust company of Illinois building, 125 Monroe street, built in 1900; The Herald Building, 163 West Washington street, built in 1890; and the 115-117 North Wells street building.

The Moody Bible Institute building, northwest corner of Chicago avenue and La Salle street.

The Byron L. Smith residence, 2140 Prairie avenue, which was built in the 1880s.

The Portland block, southeast corner of Dearborn and Washington streets, which was built in 1873.

The Great Northern hotel, northeast corner of Jackson boulevard and Dearborn street, erected in 1891. Demolition is to start before end of this month.

The Guardian Bank building (left), built in 1880, and the Adams Express building (right), erected in 1884, on southeast corner of Dearborn and Monroe streets.

The Winston apartment building, at the southeast corner of Michigan and Chicago avenues.

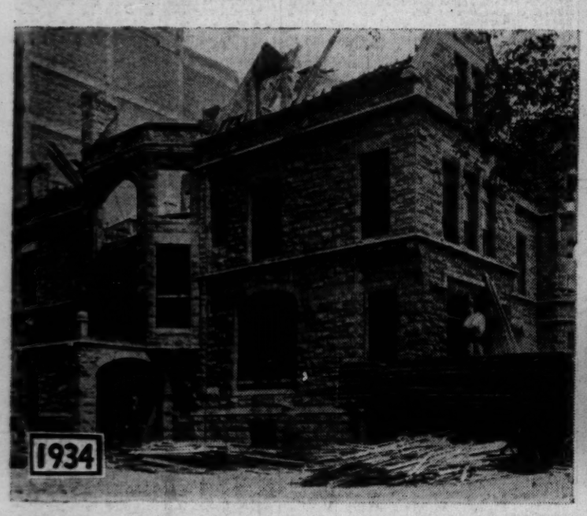

The John V. Farwell residence, northwest corner of Michigan avenue and Pearson street.

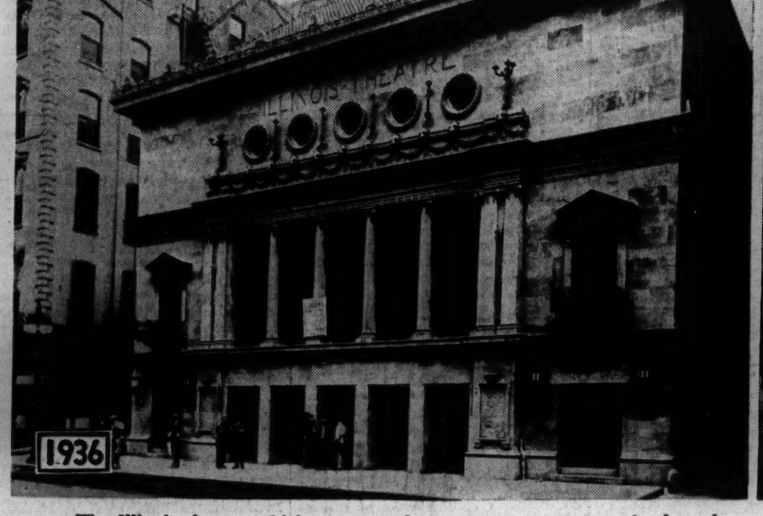

The Illinois theater which stood on the south side of Jackson boulevard between Michigan and Wabash avenues, was constructed in 1900.

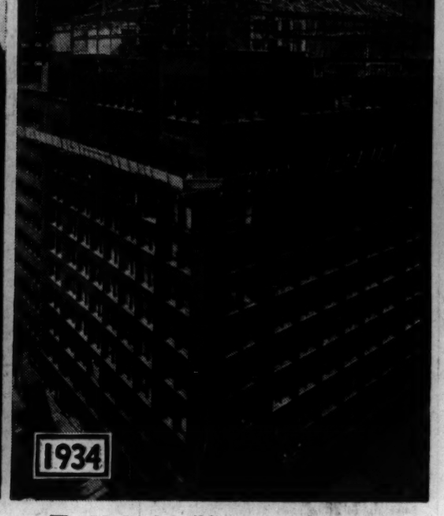

The Medinah building at northeast corner of Jackson boulevard and Wells street, built in 1893.

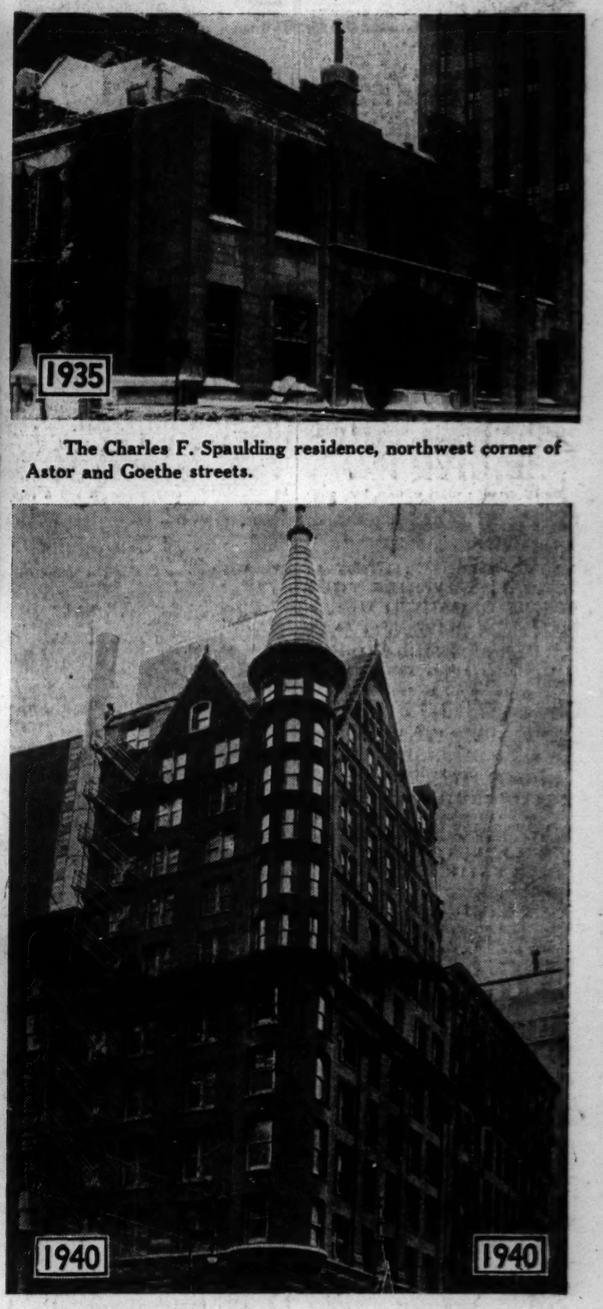

The Charles F. Spaulding residence, northwest corner of Astor and Goethe streets.

Bedford building (left) and Temple Court building (right), on east side of Dearborn, between Adams and Quincy streets. Razing will start on May 1.

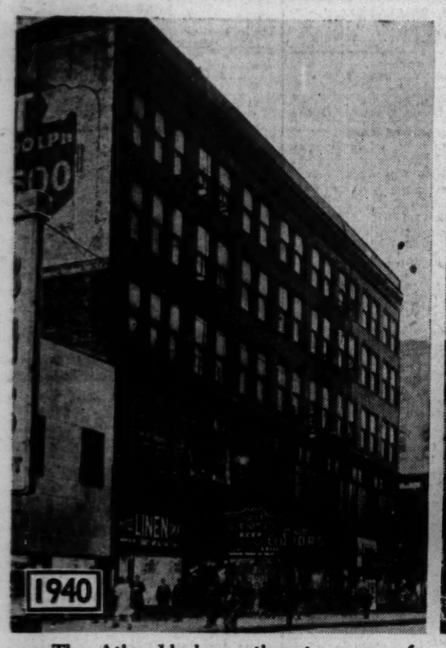

The Atlas block, northwest corner of Randolph street and Wabash avenue, built in 1872. Razing will start May 1.

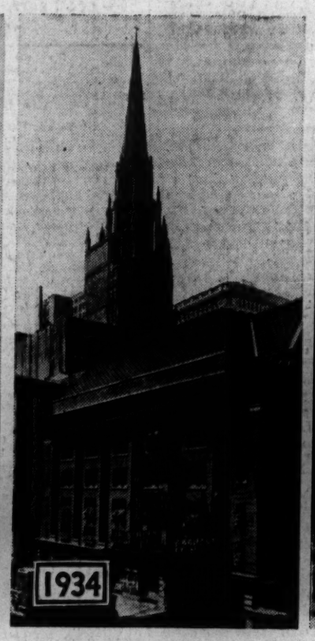

The Cort theater, 132 North Dearborn street.

The Bucklen building, southwest corner of Michigan avenue and 8th street, built in 1888.

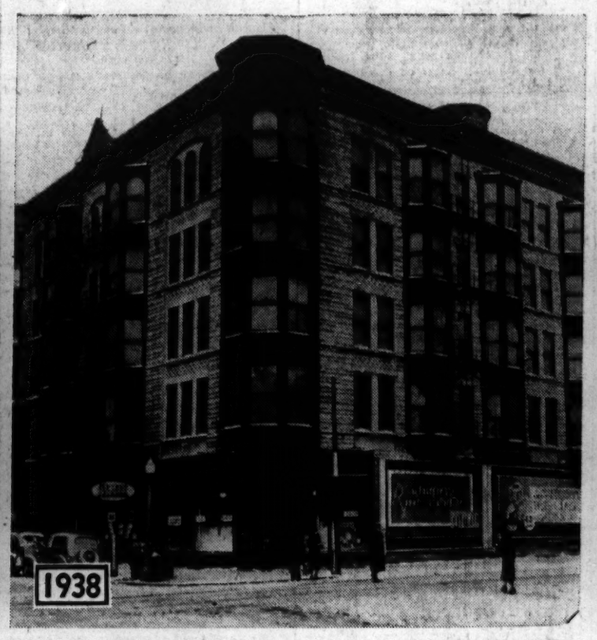

The Holland hotel, at the northwest corner of Lake Park avenue and 53d street, erected in 1892.